

Ralph E - AnsaRecieva

♩ = 150,000000

Staff-2

Staff

Staff-3

Staff-1

5

9

Copyright © 2000 by RW Engle
RW Engle

13

Staff-2

Staff

Staff-3

Staff-7

Staff-1

17

Staff-2

Staff-4

Staff

Staff-5

Staff-3

Staff-6

20

Staff-2

Staff-4

Staff

Staff-5

Staff-3

Staff-6

23

Staff-2

Staff-4

Staff

Staff-5

Staff-3

Staff-6

25

28

31

Staff-2
Staff-4
Staff
Staff-5
Staff-3
Staff-6
Staff-7

33

Staff-2
Staff-4
Staff
Staff-5
Staff-3
Staff-6
Staff-1

36

Staff-2
Staff-4
Staff
Staff-5
Staff-3
Staff-6
Staff-1

39

Staff-2
Staff-4
Staff
Staff-5
Staff-3
Staff-6
Staff-7
Staff-1

41

Staff-2

Staff-4

Staff

Staff-5

Staff-3

Staff-6

Staff-7

Staff-1

47

49

52

Staff-2
Staff-4
Staff
Staff-5
Staff-6

54

Staff-2
Staff-4
Staff
Staff-5
Staff-6

56

58

61

63

65

Staff-4

Staff

Staff-5

Staff-3

Staff-6

Staff-1

68

Staff-4

Staff

Staff-5

Staff-3

Staff-6

Staff-1

71

73

75

77

79

Staff-2

Staff-4

Staff

Staff-5

Staff-3

Staff-6

Staff-8

81

Staff-2

Staff-4

Staff

Staff-5

Staff-3

Staff-6

Staff-8

83

85

87

89

91

Staff-2

Staff-4

Staff

Staff-5

Staff-3

Staff-6

Staff-1

Staff-8

93

Staff-2

Staff-4

Staff

Staff-5

Staff-3

Staff-6

Staff-1

Staff-8

95

Staff-2

Staff-4

Staff

Staff-5

Staff-3

Staff-6

Staff-1

Staff-8

97

Staff-2

Staff-4

Staff

Staff-5

Staff-3

Staff-6

Staff-1

Staff-8

99

Staff-2

Staff-4

Staff

Staff-5

Staff-3

Staff-6

Staff-1

Staff-8

101

Staff-2

Staff-4

Staff

Staff-5

Staff-3

Staff-6

Staff-1

Staff-8

103

Staff-4

Staff

Staff-5

Staff-3

Staff-6

Staff-7

Staff-1

Staff-8

Detailed description of the musical score: The score consists of eight staves. Staff 4 is guitar tablature, starting at measure 103. It shows fret numbers (e.g., 10, 12, 14, 15) and asterisks indicating barre positions. A triplet of eighth notes is marked with a '3' and a '5' above it. Staff 1 and 8 are in a key signature of one flat (B-flat major or D minor). Staff 1 has a 2-measure rest, and Staff 8 has a 2-measure rest. Staff 5 has a 3-measure rest. Staff 3 and 7 have 2-measure rests. Staff 2, 4, 6, and 7 contain rhythmic patterns: Staff 2 has eighth notes with beams, Staff 4 has quarter notes with beams, Staff 6 has eighth notes with beams, and Staff 7 has a single note with a long slur.

105

108

111

Staff-2

Staff-4

Staff

Staff-5

Staff-3

Staff-6

Staff-7

Staff-1

Staff-8

113

Staff-2

Staff-4

Staff

Staff-5

Staff-3

Staff-6

Staff-7

Staff-1

Staff-8

116

Staff-2

Staff-4

Staff

Staff-5

Staff-3

Staff-6

Staff-1

Staff-8

119

121

Staff-2

Staff-4

Staff

Staff-5

Staff-3

Staff-6

Staff-7

Staff-1

Staff-8

Staff-9

123

Staff-2

Staff-4

Staff

Staff-5

Staff-3

Staff-6

Staff-1

Staff-8

Staff-9

125

Staff-2
Staff-4
Staff
Staff-5
Staff-3
Staff-6
Staff-9

127

Staff-2
Staff-4
Staff
Staff-5
Staff-3
Staff-6
Staff-7
Staff-9

129

Staff-2

Staff-4

Staff

Staff-5

Staff-3

Staff-6

Staff-9

132

Staff-2

Staff-4

Staff

Staff-5

Staff-3

Staff-6

Staff-9

135

138

141

143

==

146

149

Staff-4

Staff

Staff-6

Staff-7

Staff-8

Staff-9

152

Staff-4

Staff

Staff-6

Staff-7

Staff-8

Staff-9

155

157

160

Staff-4

Staff

Staff-6

Staff-8

Staff-9

163

Staff-4

Staff

Staff-3

Staff-6

Staff-1

Staff-8

Staff-9

166

Staff-4

Staff-6

Staff-1

Staff-8

Staff-9

169

Staff-4

Staff-6

Staff-1

Staff-8

Staff-9

172

Staff-4: Percussion (bass drum) with a simple rhythmic pattern.

Staff-9: Percussion (snare drum) with a simple rhythmic pattern.

174

Staff-4: Percussion (bass drum) with a simple rhythmic pattern.

176

178

180

182

184

186

188

190

192

194

196

198

200

202

204

206

208

210

Staff-2
Staff-4
Staff
Staff-5
Staff-3
Staff-6

212

Staff-2
Staff-4
Staff
Staff-5
Staff-3
Staff-6

214

Staff-2

Staff-4

Staff

Staff-5

Staff-3

Staff-6

216

Staff-2

Staff-4

Staff

Staff-5

Staff-3

Staff-6

218

220

222

Staff-2

Staff-4

Staff

Staff-5

Staff-3

Staff-6

Staff-1

224

Staff-2

Staff-4

Staff

Staff-5

Staff-3

Staff-6

Staff-1

226

Key signature: one flat (B-flat). Measure 227 contains a double bar line and a key signature change to one sharp (F#).

228

Key signature: one sharp (F#). Measure 229 contains a double bar line and a key signature change to one flat (B-flat).

230

232

234

Staff-2

Staff-4

Staff

Staff-5

Staff-3

Staff-6

Staff-1

236

Staff-2

Staff-4

Staff

Staff-5

Staff-3

Staff-6

Staff-1

238

240

242

Staff-4

Staff

Staff-5

Staff-3

Staff-6

Staff-1

♩ = 149,000214 ♩ = 147,000142 ♩ = 139,000229 ♩ = 134,000061 ♩ = 125,000100 ♩ = 115,000031

245

Staff-4

Staff

Staff-5

Staff-3

Staff-6

Staff-1

62

247

♩ = 110,000107 ♩ = 105,000,000000 ♩ = 95,000,4500092 ♩ = 85,008,4000000 ♩ = 75,0000000

Staff-4

Staff

Staff-5

Staff-3

Staff-6

♩ = 110,000107 ♩ = 105,000,000000 ♩ = 95,000,4500092 ♩ = 85,008,4000000 ♩ = 75,0000000

Staff-1

Staff-8

250

Staff-2

Staff-6

Staff-8

Staff-9

Staff-2

Ralph E - AnsaRecieva

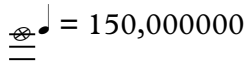
 = 150,000,000

6

11

16

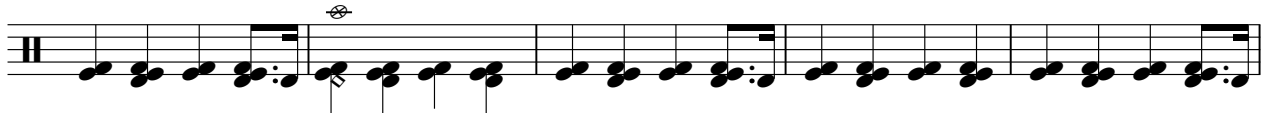

21

26

31

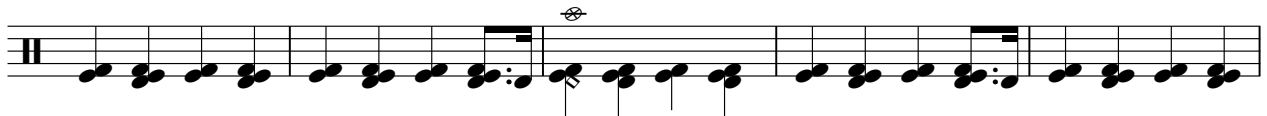

36

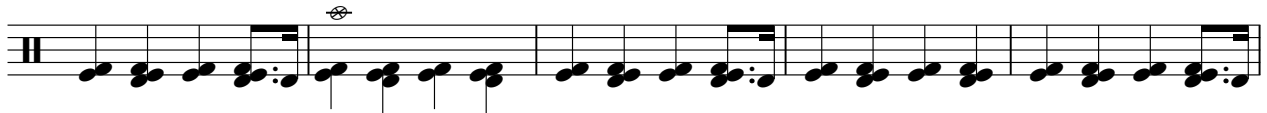

41

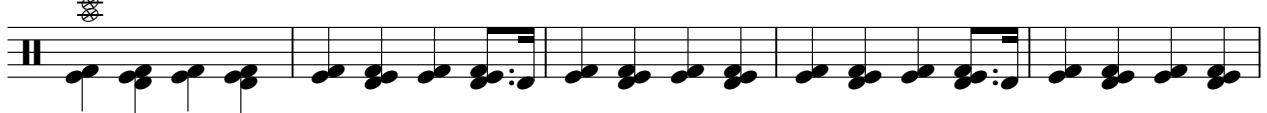

46

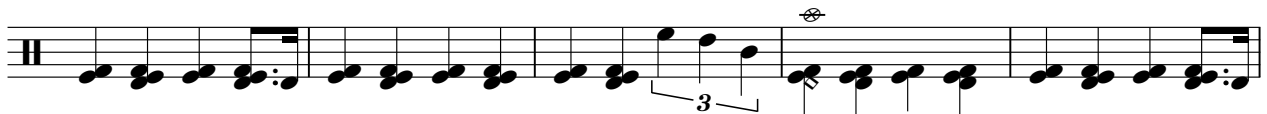

Copyright © 2000 by RW Engle
RW Engle

V.S.

51

56

61

72

75

78

81

84

87

90

93

96

99

102

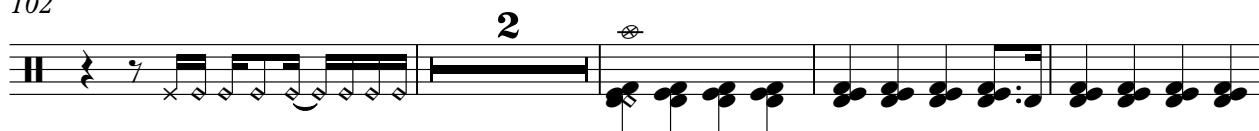

108

113

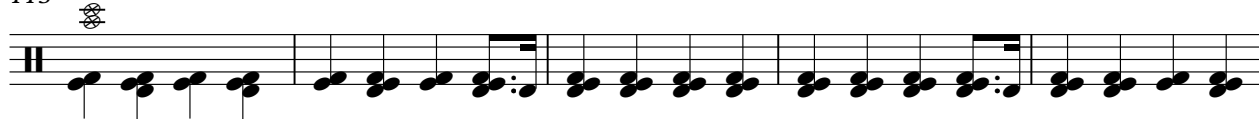

118

123

127

131

172

174

176

178

180

182

184

186

188

190

192

194

196

6

200

205

210

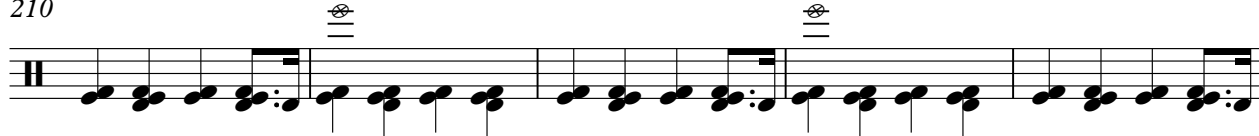

215

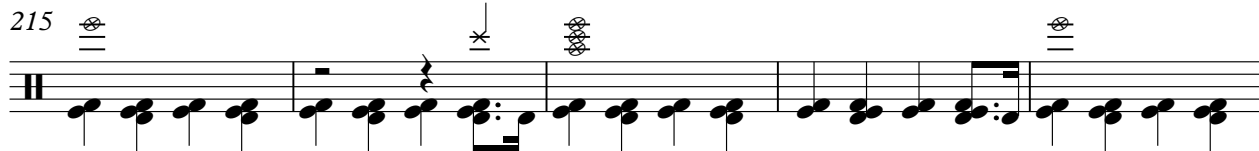

220

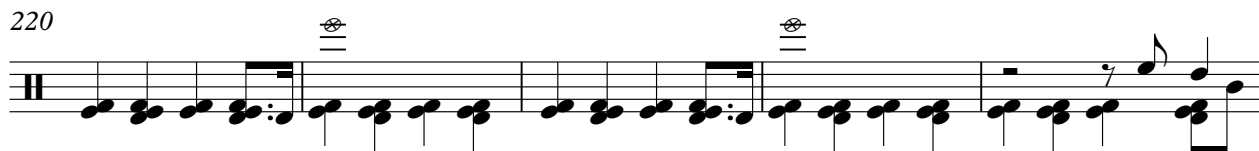

225

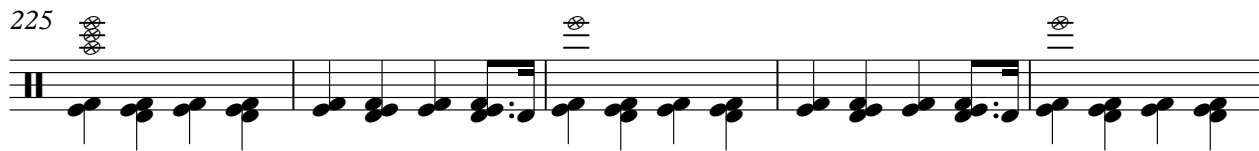

230

V.S.

6

Staff-2

235

240

♩ = 149,050,000 129,000

246

♩ = 85,000000

Ralph E - AnsaRecieva

Staff-4

♩ = 150,000000

16

19

22

25

28

31

34

37

40

43

Copyright © 2000 by RW Engle
RW Engle

V.S.

76

79

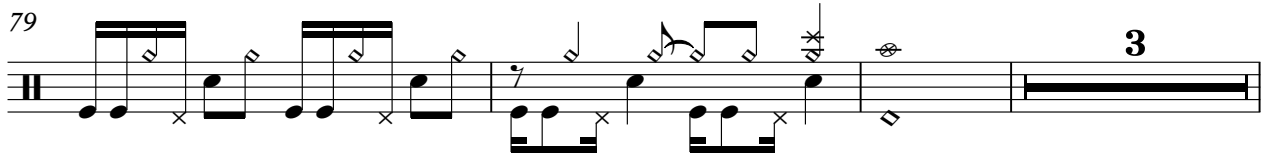

85

87

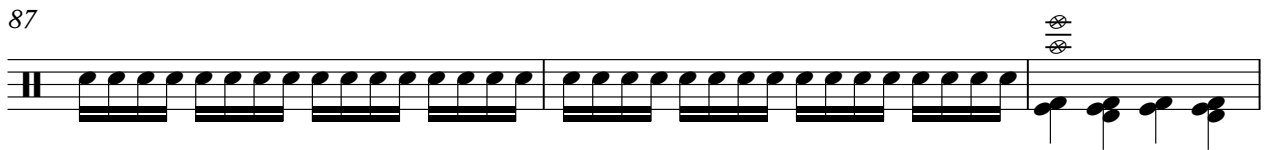

90

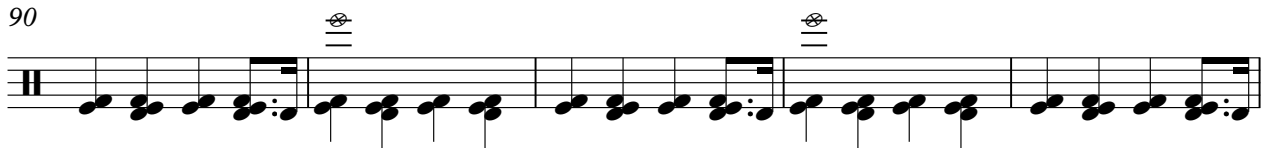

95

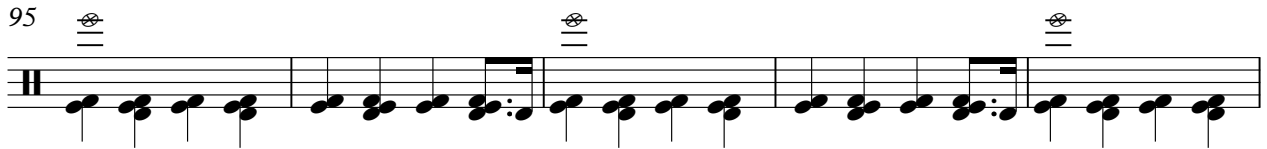

100

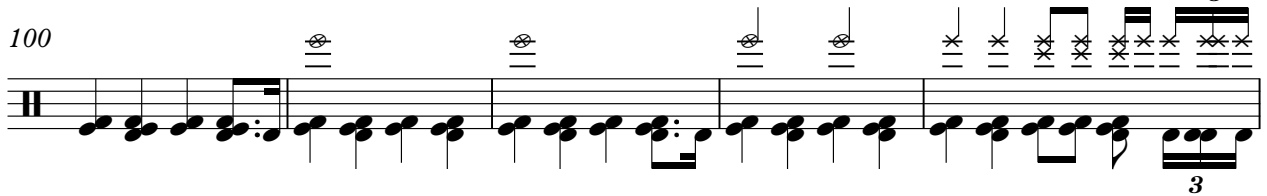

105

108

111

V.S.

114

117

120

123

126

129

134

139

144

149

154

159

164

169

175

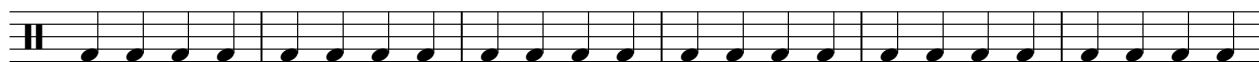

181

187

193

199

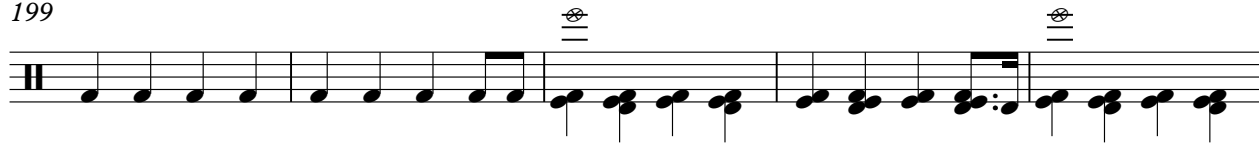

204

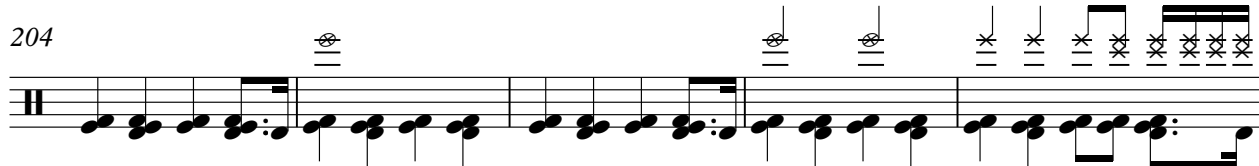

V.S.

209

212

215

218

221

224

227

230

233

236

239

242

245 = 149,000214 = 147,9000000229 = 139,000214000061 = 125,9000000000 = 115,000031

247 = 110,0001075,900000000095,000195,0000925,9000000000 = 75,000000

Ralph E - AnsaRecieva

Staff

♩ = 150,000000

Copyright © 2000 by RW Engle
RW Engle

V.S.

80

84

88

92

96

100

104

108

112

116

V.S.

120

124

128

132

136

140

144

148

152

156

160

164

32

198

201

204

207

210

213

216

219

222

225

228

231

234

237

240

244

♩ = 149,0012740000921,0013290002134,00102510001020,001005000003:

247

♩ = 110,0010050001170,0050000145 = ♩0850009046 = 80760000000

Ralph E - AnsaRecieva

Staff-5

♩ = 150,000000

16

20

24

28

32

36

40

44

48

52

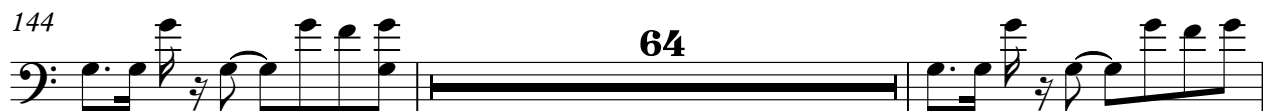

234

237

241

♩ = 149,000214 ♩ = 147,00000229 ♩ = 139,000000061 ♩ = 125,000000000 ♩ = 115,000031

245

247 ♩ = 110,000507001070,000000145 ♩ = 908500009246 ♩ = 807,000000000

Staff-3

Ralph E - AnsaRecieva

$\text{♩} = 150,000000$

5

9

13

17

21

25

29

33

37

41

45

This section contains four staves of music. Staves 33, 37, and 41 are single-line staves with a treble clef, containing eighth-note patterns. Staff 45 is a grand staff with a treble clef on top and a bass clef on the bottom, with the bass line playing a steady eighth-note accompaniment.

49

9

62

67

72

77

82

87

92

97

102

107

111

115

119

123

127

V.S.

131

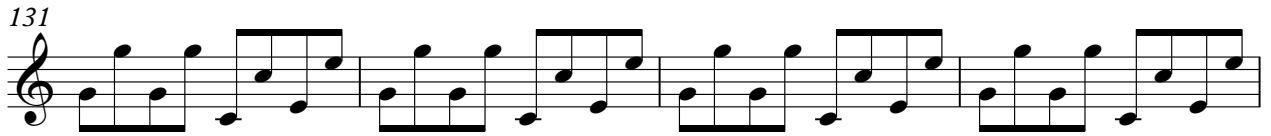

135

139

143

173

176

179

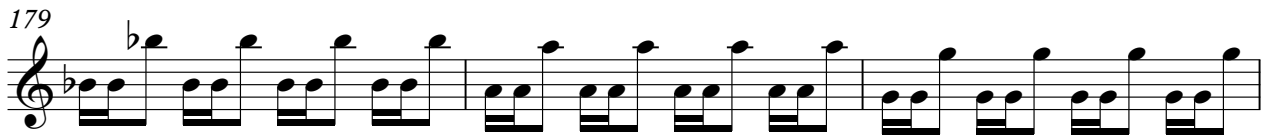

182

185

188

V.S.

232

235

238

241

245 ♪ = 149,000214 = 147,0000200229 ♪ = 139,000214000061 ♪ = 125,0000000000 ♪ = 115,000031

247 ♪ = 110,00057001070,000000145 = 9085,0009246 = 8076,0000000

Ralph E - AnsaRecieva

Staff-6

♩ = 150,000000
16

Copyright © 2000 by RW Engle
RW Engle

V.S.

37

39

41

43

45

47

49

51

53

55

57

59

61

63

65

67

69

71

73

75

97

99

101

103

105

107

109

111

113

115

137

139

141

143

145

147

149

151

153

155

177

179

181

183

185

187

189

191

193

195

V.S.

197

199

201

203

205

207

209

211

213

215

217

219

221

223

225

227

229

231

233

235

V.S.

237

239

241

243

245

$\text{♩} = 149,000 \text{ } 2 \text{ } 147,000 \text{ } 0 \text{ } 144,000 \text{ } 2 \text{ } 139,000 \text{ } 2 \text{ } 134,000 \text{ } 0 \text{ } 125,000 \text{ } 0 \text{ } 120,000 \text{ } 0 \text{ } 115,000 \text{ } 0 \text{ } 31$

247

$\text{♩} = 110,000 \text{ } 1 \text{ } 107,000 \text{ } 1 \text{ } 100,000 \text{ } 0 \text{ } 95,000 \text{ } 1 \text{ } 90,000 \text{ } 0 \text{ } 85,000 \text{ } 0 \text{ } 80,000 \text{ } 0 \text{ } 75,000 \text{ } 0 \text{ } 0$

249

Ralph E - AnsaRecieva

Staff-7

♩ = 150,000000

15 15 7

40 6 55

104 6 6

120 6 7

138

144

150

155 13

Copyright © 2000 by RW Engle
RW Engle

Ralph E - AnsaRecieva

Staff-1

♩ = 150,000000

10 16

33

37

41

45

49 7

63 20

Copyright © 2000 by RW Engle
RW Engle

197 **23**

226

231

236

241 $\text{♩} = 149,000$

246 $\text{♩} = 134,000$

♩ = 150,000000

72

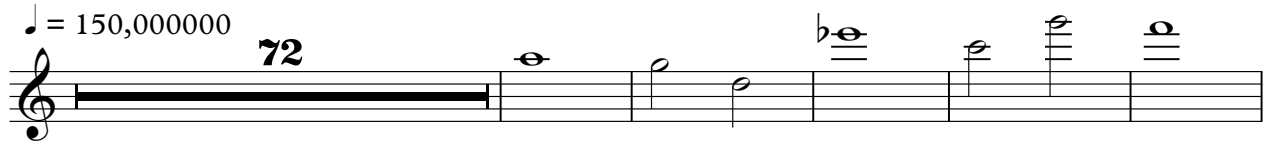

78

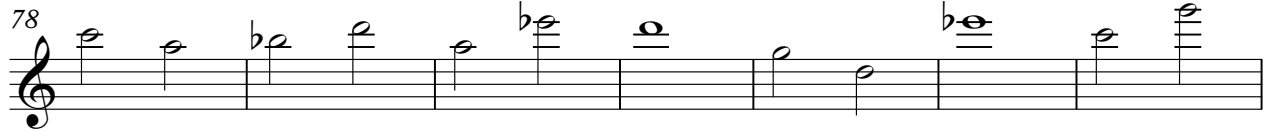

85

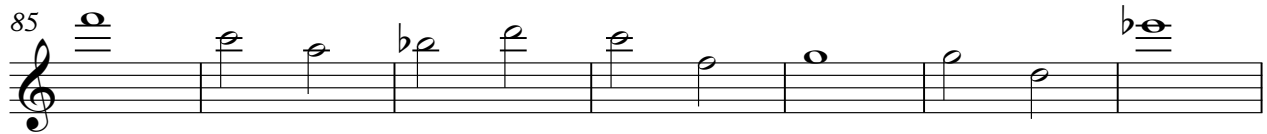

92

99

106

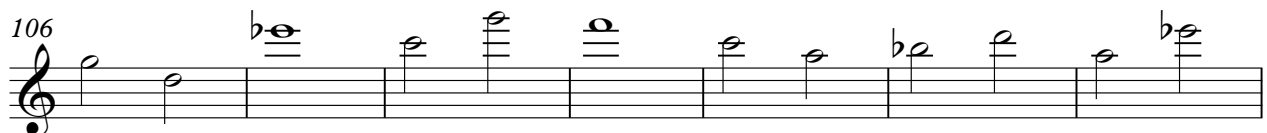

113

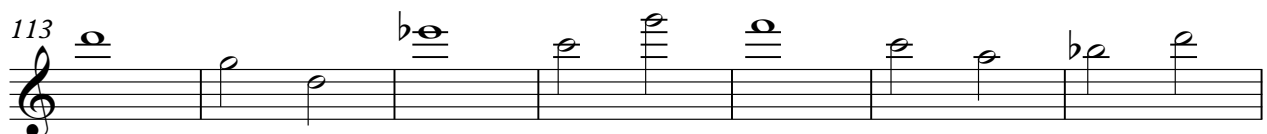

120

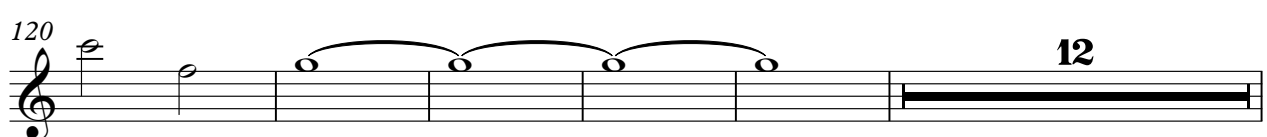

137

143

148

153

158

163

168

172

174

176

178

180

182

184

186

188

190

192

194

196

48

♩ = 140

4

Staff-8

246 = 1 2 3 4 5 6 7 8 9 10 11 12 13 14 15 16 17 18 19 20 21 22 23 24 25 26 27 28 29 30 31 32 33 34 35 36 37 38 39 40 41 42 43 44 45 46 47 48 49 50 51 52 53 54 55 56 57 58 59 60 61 62 63 64 65 66 67 68 69 70 71 72 73 74 75 76 77 78 79 80 81 82 83 84 85 86 87 88 89 90 91 92 93 94 95 96 97 98 99 100

♩ = 150,000000

120

125

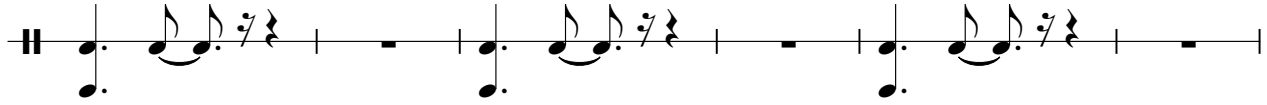

131

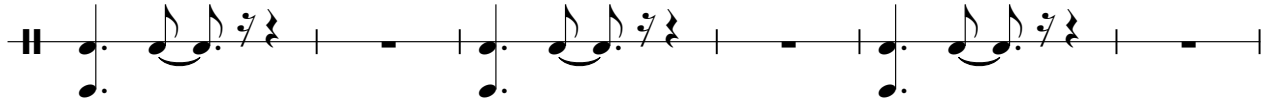

137

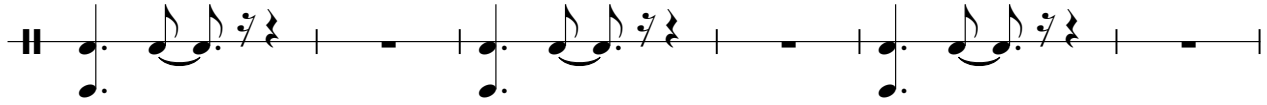

143

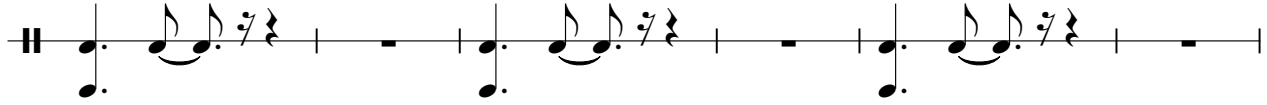

149

155

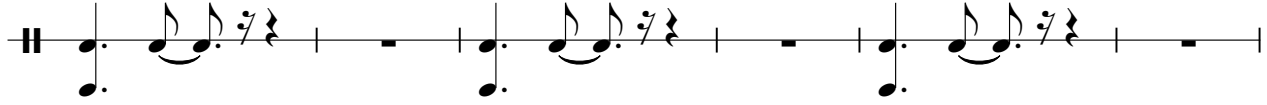

161

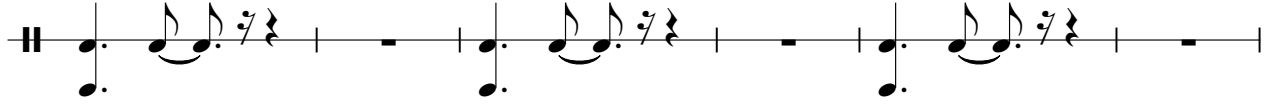

167

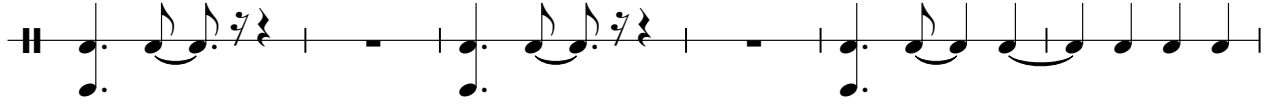

173

♩ = 149,000000

72

2

2

Staff-9

250

