

Ralph E - MidnightSatriani

♩ = 146,000320

Staff-1

Staff

Staff-5

Staff-6

Staff-2

♩ = 146,000320

3

Staff-1

Staff

Staff-5

Staff-6

Staff-2

5

7

8

9

11

13

15

17

19

21

23

25

27

Staff-1

Staff-3

Staff

Staff-5

Staff-2

29

Staff-1

Staff-3

Staff

Staff-5

Staff-2

31

Staff-1

Staff-3

Staff

Staff-5

Staff-2

32

Staff-1

Staff-3

Staff

Staff-5

Staff-2

33

Staff-1

Staff-3

Staff

Staff-5

Staff-2

35

Staff-1

Staff-3

Staff

Staff-5

37

39

41

Staff-1

Staff-3

Staff

Staff-5

Staff-2

3

43

Staff-1

Staff-3

Staff

Staff-5

3

45

47

49

Staff-1

Staff-3

Staff

Staff-5

Staff-6

Staff-2

51

Staff-1

Staff

Staff-5

Staff-6

Staff-2

53

55

56

57

59

61

63

Staff-1

Staff-3

Staff

Staff-5

Staff-2

65

Staff-1

Staff-3

Staff

Staff-5

Staff-2

67

69

70

71

73

Staff-1

Staff-3

Staff

Staff-5

Staff-6

Staff-4

75

Staff-1

Staff-3

Staff

Staff-5

Staff-6

Staff-4

Staff-2

Detailed description of the musical score: The score consists of six staves. Staff 1 (top) is guitar tablature with rhythmic notation (slashes and 'x' marks) and some notes. Staff 3 is a bass line with notes and rests. Staff (middle) is a treble clef staff with chords and melodic lines, including a key signature change from one sharp to one flat. Staff 5 is a bass clef staff with melodic lines. Staff 6 is a treble clef staff with a key signature change (from one sharp to one flat) and a whole note chord. Staff 4 is a treble clef staff with a melodic line. Staff 2 (bottom) is a treble clef staff with a whole note chord.

77

79

81

Staff-1

Staff-3

Staff

Staff-5

Staff-6

Staff-4

Staff-2

83

85

87

89

91

93

95

97

99

Staff-1

Staff-3

Staff

Staff-5

Staff-4

Staff-2

Detailed description of the musical score: The score consists of five staves. Staff 1 (top) is guitar tablature, starting at measure 99, showing fret numbers (e.g., 1, 2, 3, 4) and rhythmic notation. Staff 3 shows rhythmic notation with asterisks indicating specific notes. Staff 4 (second from bottom) contains a single whole note chord in treble clef. Staff 2 (bottom) shows a melodic line in treble clef. Staff 5 (middle) shows a bass line in bass clef with notes and rests.

100

Staff-1

Staff-3

Staff

Staff-5

Staff-4

Staff-2

101

Staff-1

Staff-3

Staff

Staff-5

Staff-4

Staff-2

3

103

Staff-1

Staff-3

Staff

Staff-5

Staff-4

Staff-2

3

105

107

109

Staff-1

Staff-3

Staff

Staff-5

Staff-4

Staff-2

3

111

Staff-1

Staff-3

Staff

Staff-5

Staff-4

Staff-2

3

113

Staff-1

Staff-3

3

Staff

Staff-5

Staff-4

Staff-2

115

117

119

Staff-1

Staff

Staff-5

Staff-6

Staff-4

121

Staff-1

Staff-3

Staff

Staff-5

Staff-6

Staff-4

123

Staff-1

Staff

Staff-5

Staff-6

Staff-4

124

Staff-1

Staff-3

Staff

Staff-5

Staff-6

Staff-4

125

Staff-1

Staff-3

Staff

Staff-5

Staff-6

Staff-4

127

Staff-1

Staff-3

3

Staff

Staff-5

Staff-6

Staff-4

129

Staff-1

Staff-3

3

Staff

Staff-5

Staff-6

Staff-4

131

3

133

135

137

139

Staff-1

Staff-3

Staff-5

Staff-6

Staff-4

141

Staff-1

Staff-3

Staff-5

Staff-6

Staff-4

143

145

147

149

151

Staff-1

Staff-3

Staff-5

Staff-6

Staff-4

6

6

153

155

Staff-1: Guitar tablature with fret numbers and slash marks.

Staff-3: Bass line with simple notes.

157

159

161

163

165

167

Staff-1

Staff-3

Staff

Staff-5

Staff-6

Staff-4

Staff-2

169

171

173

175

177

179

181

183

185

187

189

191

Staff-1

Staff-3

Staff

Staff-5

Staff-6

Staff-4

Staff-2

193

195

197

199

201

203

Staff-1

Staff-3

Staff

Staff-5

Staff-6

Staff-4

Staff-2

205

Staff-1

Staff-3

Staff

Staff-5

Staff-6

Staff-4

Staff-2

208

$\text{♩} = 114,000,000$ $\text{♩} = 138,000,198$ $\text{♩} = 136,000,153$

Staff-1

Staff-3

Staff

Staff-5

Staff-6

Staff-4

Staff-2

210 $\text{♩} = 135,000137$ $\text{♩} = 134,000061$ $\text{♩} = 133,00024$

Staff-1

Staff

Staff-5

Staff-6

Staff-4

Staff-2

212 $\text{♩} = 132,000137$ $\text{♩} = 130,000137$ $\text{♩} = 128,000000$ $\text{♩} = 125,000000$

Staff-1

Staff-5

Staff-6

Staff-4

Staff-2

214 $\text{♩} = 122,000069$ $\text{♩} = 118,000137$ $\text{♩} = 114,000$ ⁷⁹

Staff-1

Staff-5

Staff-6

Staff-4

Staff-2

$\text{♩} = 122,000069$ $\text{♩} = 118,000137$ $\text{♩} = 114,000$

$\text{♩} = 122,000069$ $\text{♩} = 118,000137$ $\text{♩} = 114,000$

216 $\text{♩} = 110,000107$ $\text{♩} = 105,000107$ $\text{♩} = 100,000000$

Staff-1

Staff-5

Staff-6

Staff-4

Staff-2

$\text{♩} = 110,000107$ $\text{♩} = 105,000107$ $\text{♩} = 100,000000$

$\text{♩} = 110,000107$ $\text{♩} = 105,000107$ $\text{♩} = 100,000000$

218

Staff-1

Staff-5

Staff-6

Staff-2

220

Staff-1

Staff-6

Ralph E - MidnightSatriani

Staff-1

♩ = 146,000320

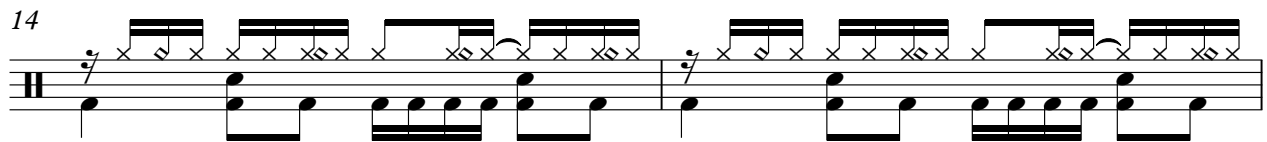
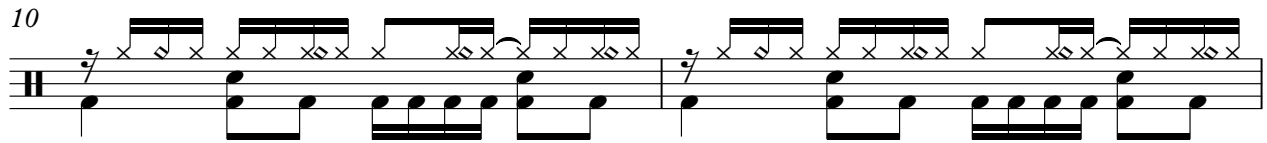

RW Engle
renmagnet@hotmail.com

V.S.

2

Staff-1

26

28

30

32

34

38

42

46

51

57

59

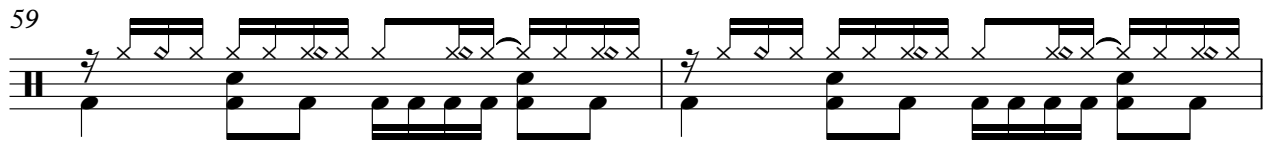

61

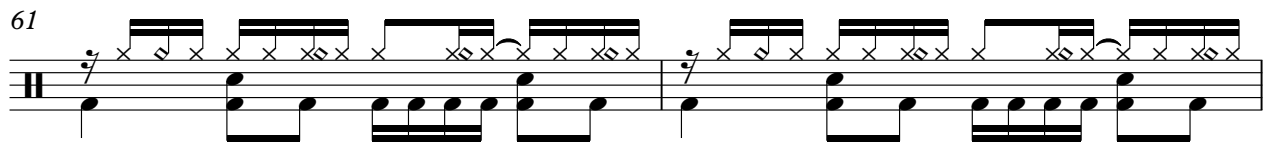

63

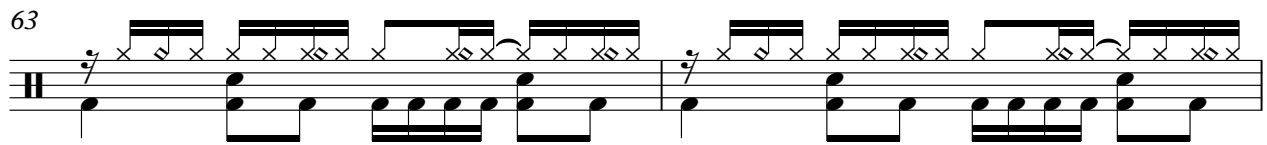

65

67

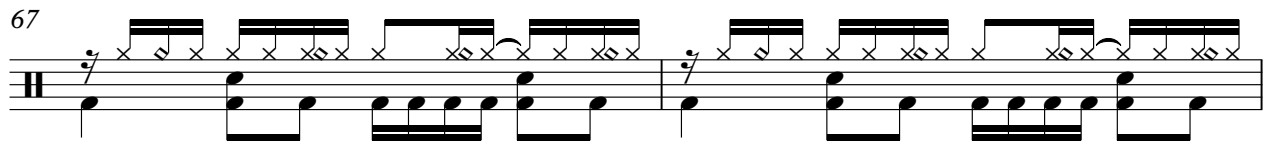

69

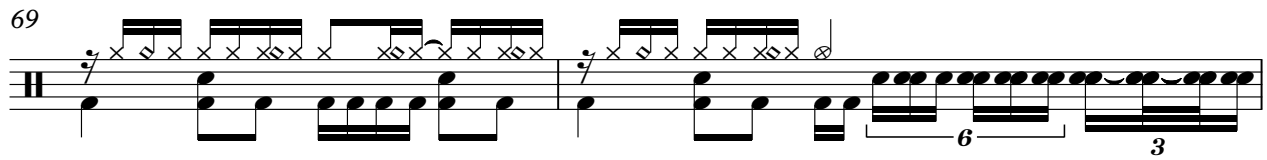

71

73

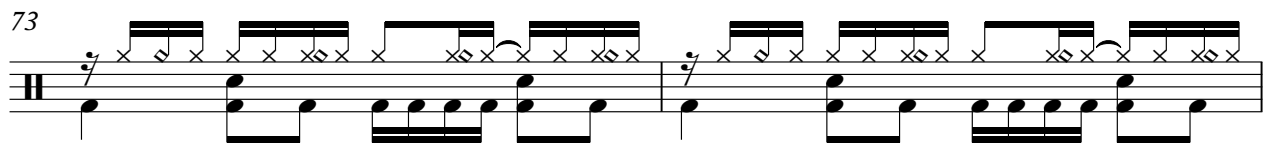

75

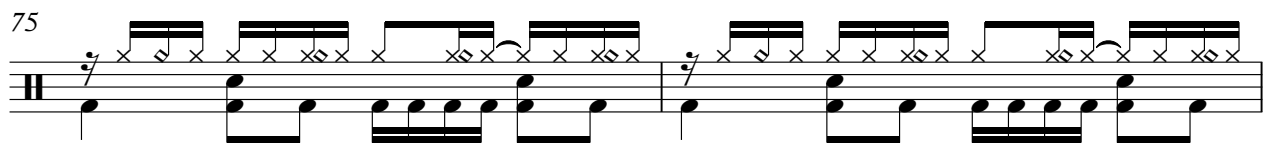

77

V.S.

79

81

83

85

87

89

91

93

95

97

99

101

105

109

113

117

2

124

129

134

140

146

152

155

157

159

161

163

165

167

169

171

173

175

177

179

181

183

185

187

189

V.S.

191

193

195

197

199

201

204

208 $\text{♩} = 144,000000010853$ $\text{♩} = 135,00134,00016,0002$

212 $\text{♩} = 132,0000,00137$ $\text{♩} = 128,000000$ $\text{♩} = 125,000000$ $\text{♩} = 122,000069$ $\text{♩} = 118,000137$ $\text{♩} = 114,0$

216 $\text{♩} = 110,000107$ $\text{♩} = 105,000107$ $\text{♩} = 100,000000$

219

Ralph E - MidnightSatriani

Staff-3

♩ = 146,000320
4

7

9

14

19

25

30

33

36

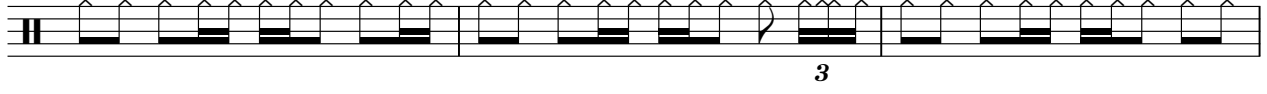

39

2

Staff-3

42

45

48

54

56

59

65

70

74

79

83

87

93

98

101

104

107

110

113

115

121

123

125

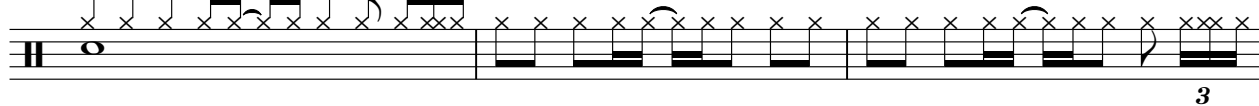

128

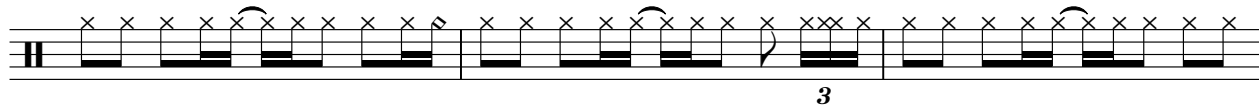

131

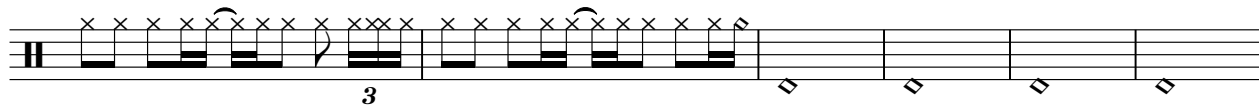

137

146

150

152

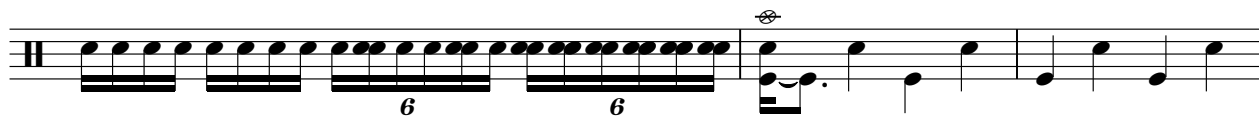

155

161

165

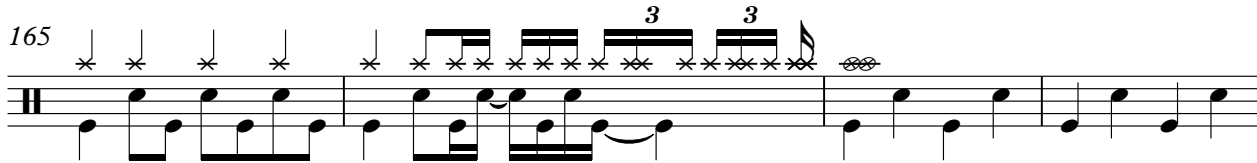

169

175

179

183

189

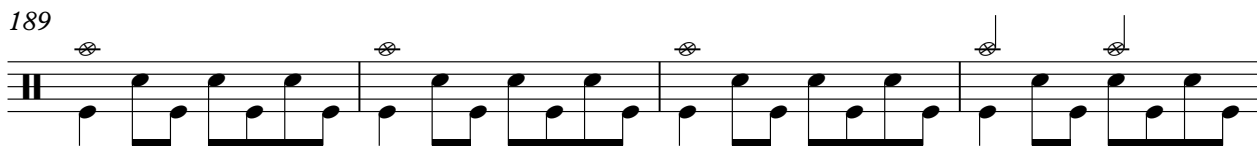

193

197

203

6

Staff-3

205

207

♩ = ♯444,2,0,0,2,2,7-6 1 4 0,1,3,8,0,0,0 1-9 8 3 6,0,0,0 1 5 3

210

♩ = 1 3 5,1,0,0,1,3,7,9,0,0,0 0 1 2,5, 0 1 7,0 0 0 1 2,0 0 1 8,9 0 1 3,5, 0 1 6,5, 0 7 0 1 0 7 ♩ = 100,000000

Ralph E - MidnightSatriani

Staff

♩ = 146,000320

3

5

7

9

11

13

15

17

20

V.S.

R W Engle
renmagnet@hotmail.com

23

26

29

32

36

41

48

51

53

55

58

61

64

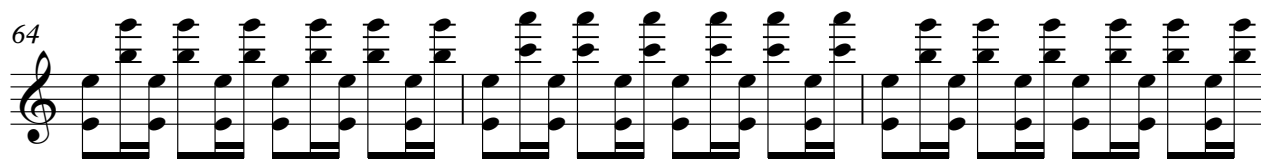

67

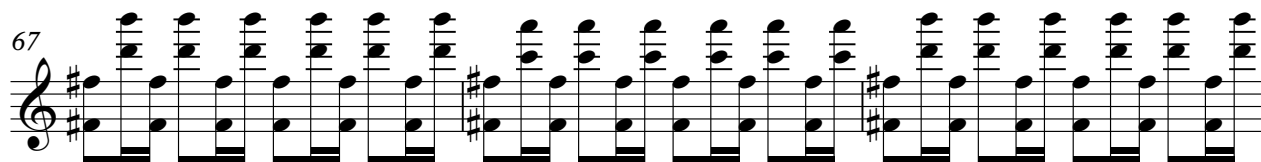

70

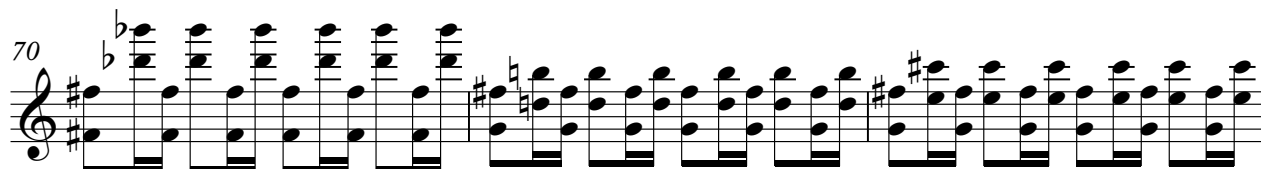

73

76

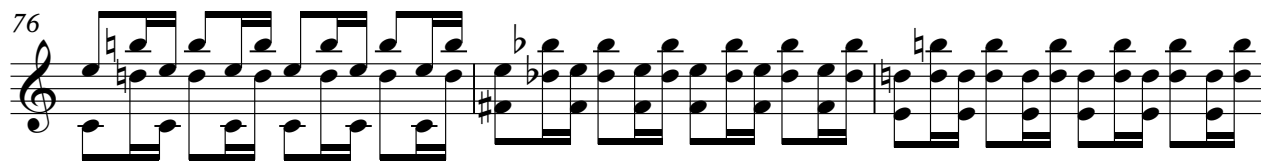

79

82

85

V.S.

88

91

94

97

100

104

108

113

118

120

122

124

126

128

130

132

154

157

160

163

166

169

172

175

178

181

184

187

190

193

196

199

202

205

208

♩ = 144,00000000 ♯ 1738,000098153 ♩ = 135,0001,0006133,0002,000137

213

♩ = 128,0000000000 ♯ 122,000000137 ♯ 14,000000007,000107 ♩ = 100,000000

6

♩ = 146,000320

4

7

10

13

16

19

22

25

28

V.S.

122

126

129

132

135

138

141

144

147

150

V.S.

153

156

159

162

165

168

171

174

177

180

8

Staff-5

213 ♪ = 128,000000 ♪ = 125,000000 ♪ = 122,000069 ♪ = 118,000137 ♪ = 114,00016

216 ♪ = 110,000107 ♪ = 105,000107 ♪ = 100,000000

218

4

Staff-6

Ralph E - MidnightSatriani

♩ = 146,000320

5

9

13

17 **32**

52

56 **14**

76

82 **32**

R W Engle
renmagnet@hotmail.com

117

120

123

129

138

147

155

163

171

179

187

195

203

1140000000583

211

217

♩ = 100,000000

♩ = 146,000320

70

73

77

81

85

14

3

105

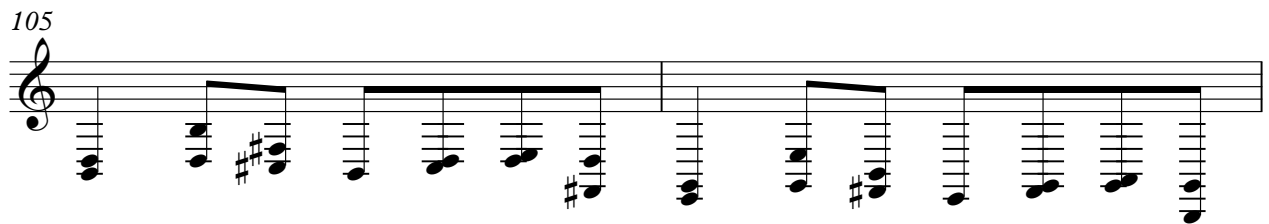

107

2

R W Engle
renmagnet@hotmail.com

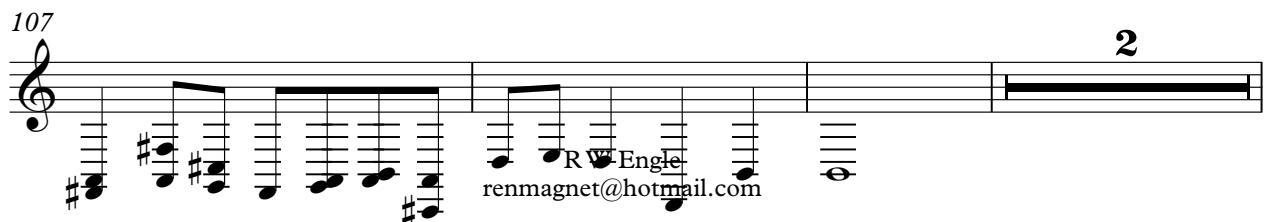

112

116

119

122

125

129

133

137

141

145

149

153

157

161

165

169

173

177

181

185

V.S.

189

193

197

201

205

209

$\text{♩} = 135,00410700613,00024000137 \text{♩} = 122,50000000 \text{♩} = 141,000000,0008$

215

$\text{♩} = 118,000137 \text{♩} = 114,000168 \text{♩} = 110,000107 \text{♩} = 105,000107 \text{♩} = 100,000000$

6

Staff-2

Ralph E - MidnightSatriani

♩ = 146,000320

10

19

28

35

47

56

65

70

RW Engle
renmagnet@hotmail.com

77

85

94

101

113

153

157

161

165

169

173

177

181

186

193

198

202

205

209

213

V.S.

4

Staff-2

216 ♪ = 110,000107 ♪ = 105,000107,000000

4