

# Ralph E - Rwengle dnbjunky

♩ = 173,000397

Staff-4  
Staff-5  
Staff-6  
Staff-8  
Staff-1  
Staff-3  
Staff-7  
Staff

♩ = 173,000397

Staff-2

5  
Staff-4  
Staff-1  
Staff-3  
Staff-2

Copyright © 2001 by Ralph Engle  
All Rights Reserved

8

Staff-4  
Staff-5  
Staff-6  
Staff-1  
Staff-3  
Staff-2

11

Staff-4  
Staff-5  
Staff-6  
Staff-1  
Staff-3  
Staff-7  
Staff-2

13

15

17

Double bar line

19

21

23

25

Double bar line

27

29

==

31

33

35

37

39

41

Staff-4

Staff-5

Staff-6

Staff-1

Staff-3

Staff-7

Staff

Staff-2

43

Staff-4

Staff-5

Staff-6

Staff-1

Staff-3

Staff-7

Staff

Staff-2

47

Staff-4

Staff-5

Staff-6

Staff-1

Staff-3

Staff-7

Staff

Staff-2

Detailed description of the musical score: The score consists of eight staves. Staff 4 (top) is in treble clef and contains two measures of music with quarter notes and eighth notes. Staff 5 is in treble clef and contains rests in the first measure and quarter notes in the second. Staff 6 is in treble clef and contains eighth notes with 'x' marks below them. Staff 1 is in treble clef and contains bass notes. Staff 3 is in bass clef and contains eighth notes. Staff 7 is in treble clef and contains a whole note chord in the second measure. Staff is in treble clef and contains eighth notes. Staff 2 (bottom) is in treble clef and contains bass notes.

49

Staff-4

Staff-5

Staff-6

Staff-1

Staff-3

Staff-7

Staff

Staff-2

51

Staff-4

Staff-5

Staff-6

Staff-1

Staff-3

Staff-7

Staff

Staff-2

55

Staff-4

Staff-5

Staff-6

Staff-1

Staff-3

Staff-7

Staff

Staff-2

57

Staff-4

Staff-5

Staff-6

Staff-8

Staff-1

Staff-3

Staff-7

Staff

Staff-2

59

Staff-4

Staff-5

Staff-6

Staff-8

Staff-1

Staff-3

Staff-7

Staff

Staff-2

63

Staff-4

Staff-5

Staff-6

Staff-8

Staff-1

Staff-3

Staff-7

Staff

Staff-2

65

Staff-4

Staff-5

Staff-6

Staff-8

Staff-1

Staff-3

Staff-7

Staff

Staff-2

67

Staff-6

Staff-8

Staff-1

Staff-3

Staff-7

Staff

Staff-2

69

Staff-4

Staff-5

Staff-6

Staff-8

Staff-1

Staff-3

Staff-7

Staff

Staff-2

71

Staff-5

Staff-6

Staff-8

Staff-1

Staff-3

Staff-7

Staff

Staff-2

73

Staff-4

Staff-5

Staff-6

Staff-8

Staff-1

Staff-3

Staff-7

Staff-2

75

77

79

Staff-4

Staff-5

Staff-6

Staff-8

Staff-1

Staff-3

Staff-7

Staff-2

81

Staff-4

Staff-5

Staff-6

Staff-8

Staff-1

Staff-3

Staff-7

Staff-2

83

85

87

89

91

93

95

Double bar line

97

99

101

103

105

107

109

111

Staff-4

Staff-5

Staff-6

Staff-1

Staff-3

Staff

Staff-2

113

115

117

119

121

123

125

Double bar line

127

Staff-4

Staff-5

Staff-6

Staff-8

Staff-1

Staff-3

Staff

Staff-2

131

Double bar line

133

135

137

139

Staff-4

Staff-5

Staff-6

Staff-3

Staff

Staff-2

142

Staff-4

Staff-5

Staff-6

Staff-3

Staff

Staff-2

145

148

151

Staff-4

Staff-5

Staff-8

Staff-3

Staff

Staff-2

154

Staff-4

Staff-5

Staff-8

Staff-3

Staff-7

Staff

Staff-2

157

Double bar line

159

Double bar line

161

163

Staff-4  
Staff-5  
Staff-7

165

Staff-4  
Staff-5  
Staff-7

Staff-4

Ralph E - Rwengle dnbjunky

♩ = 173,000397

4

8

11

14

17

20

23

26

29

32

Copyright © 2001 by Ralph Engle  
All Rights Reserved

V.S.

36

66

3 2

74

77

80

83

86

89

92

95

98

V.S.

101

104

107

111

114

117

120

123

126

129

132

Staff-5 Ralph E - Rwengle dnbjunky

♩ = 173,000397

8

11

14

18

22

2

2

3

32

35

38

41

3/4

4/4

47

Copyright © 2001 by Ralph Engle  
All Rights Reserved

2

Staff-5

54

60

65

73

76

79

83

86

89

92

95

125

128

131

134

137

140

143

146

149

152

155

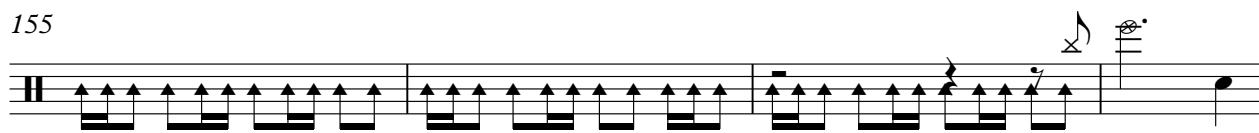

159

163

60

62

65

69

73

79

81

84

87

90

V.S.

92

94

96

98

100

102

104

106

108

110

112

114

116

118

120

122

124

126

129

132

V.S.

6

Staff-6

135

138

141

147

Staff-8

Ralph E - Rwengle dnbjunky

♩ = 173,000397

40

16

76

78

80

82

84

86

88

90

7 15

114

8 3

127

3

133

136

146

149

152

155

157

Staff-1

Ralph E - Rwengle dnbjunky

♩ = 173,000397

6

11

16

21

26

31

Copyright © 2001 by Ralph Engle  
All Rights Reserved

4

Staff-1

149

7 12

Staff-3

Ralph E - Rwengle dnbjunky

43

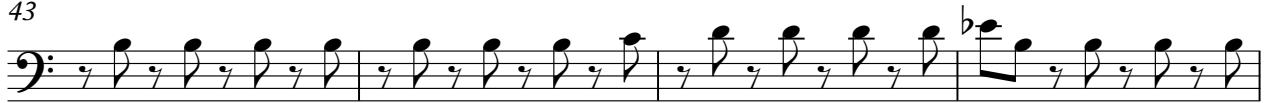

47

51

55

59

63

66

70

74

78

82

134

139

144

149

154

12

♩ = 173,000397

11 3 3

21 3 3 3 #8

34 2 #8 #8

41 #8 #8 #8

47 #8 #8 #8

54 #8 #8 #8 #8 #8

61 #8 #8 #8

66 2 8 #8

74 8 #8

78 8 8

89

7 4 5

109

3 3 6

125

30

157

159

161

163

165

4

Staff

Ralph E - Rwengle dnbjunky

♩ = 173,000397

16

19

21

23

25

27

29

31

8

3/4

Copyright © 2001 by Ralph Engle  
All Rights Reserved

41

44

46

48

50

52

54

56

59

61

63

65

70

97

105

109

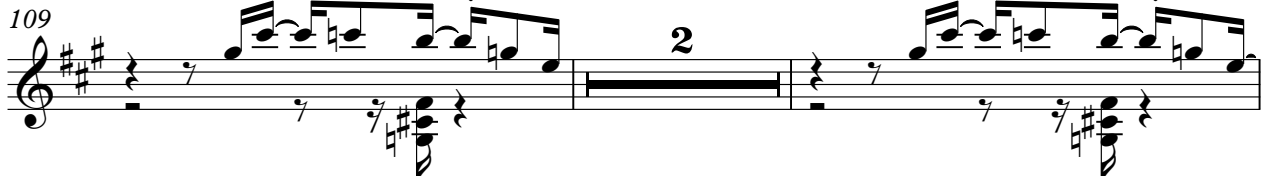

113

117

121

125

129

132

142

147

152

156

♩ = 173,000397

V.S.

V.S.
