

# Powderfinger - Passenger

♩ = 94,000130

Sax

trumpet

Drums

	E	3	3	3	3	3	3	3	2	2	2	2	2	0	0	0	0	0	0
	B	3	3	3	3	3	3	3	3	3	3	3	3	0	0	0	0	0	0
	G	0	0	0	0	0	0	0	4	2	2	2	4	0	0	0	0	0	0
	D	0	0	0	0	0	0	0	0	4	4	4	4	2	2	2	2	2	2
	A	0	0	0	0	0	0	0	0	4	4	4	4	2	2	2	2	2	2
	B	3	3	3	3	3	3	3	2	2	2	2	2	0	0	0	0	0	0
	E	3	3	3	3	3	3	3	2	2	2	2	2	0	0	0	0	0	0
	A	3	3	3	3	3	3	3	2	2	2	2	2	0	0	0	0	0	0
	E	3	3	3	3	3	3	3	2	2	2	2	2	0	0	0	0	0	0
	B	3	3	3	3	3	3	3	2	2	2	2	2	0	0	0	0	0	0
	G	0	0	0	0	0	0	0	4	2	2	2	4	0	0	0	0	0	0
	D	0	0	0	0	0	0	0	0	4	4	4	4	2	2	2	2	2	2
	A	0	0	0	0	0	0	0	0	4	4	4	4	2	2	2	2	2	2
	E	3	3	3	3	3	3	3	2	2	2	2	2	0	0	0	0	0	0
	A	3	3	3	3	3	3	3	5	2	2	2	2	0	0	0	0	0	0

Bass L

Guitar L

Guitar R

Bass R

Chorus L

Voice

Chorus R

♩ = 94,000130

Copyright (C) 2001  
Copyright (C) 2001

11 3

Guitar L  
T  
A  
B

Guitar R  
T  
A  
B

Guitar L

Guitar R

Voice

13

Guitar L  
T  
A  
B

Guitar R  
T  
A  
B

Guitar L

Guitar R

Voice

Guitar L

Guitar R

Guitar L

Guitar R

Voice

Guitar L

Guitar R

Bass L

Guitar L

Guitar R

Bass R

Voice

Guitar L

T	0	0	0		0	0	0	0	0	0	0	0	0	0	0	0
A	0	0	0		0	7	1	1	1	1	1	1	1	1	1	1
B	2	2	2	2	2	5	2	2	2	2	2	2	2	2	2	2
B	0	0	0	0	0	0	0	0	0	0	0	0	0	0	0	0

Guitar R

T	0	0	0		0	0	0	0	0	0	0	0	0	0	0	0
A	0	0	0		0	7	1	1	1	1	1	1	1	1	1	1
B	2	2	2	2	2	5	2	2	2	2	2	2	2	2	2	2
B	0	0	0	0	0	0	0	0	0	0	0	0	0	0	0	0

Bass L

Guitar L

Guitar R

Bass R

Voice

Drums

Guitar L

Guitar R

Bass L

Guitar L

Guitar R

Bass R

Voice

27

29

Drums

Guitar L

Guitar R

Bass L

Guitar L

Guitar R

Bass R

Chorus L

Voice

Chorus R

Measure	1	2	3	4	5	6	7	8	9	10	11	12
Guitar L	4	3	2	3	4	3	2	3	2	2	2	2
Guitar R	4	3	2	3	4	3	2	3	2	2	2	2

34

Drums

Guitar L

Guitar R

Bass L

Guitar L

Guitar R

Bass R

Chorus L

Voice

Chorus R

Measure	1	2	3	4	5	6	7	8	9	10	11	12	13	14	15	16	17	18	19	20
Guitar L T	2	2	2	2	2	2	2	2	2	0	0	0	0	0	0	0	0	0	0	0
Guitar L A	3	3	3	3	3	3	3	3	3	2	2	2	2	2	2	2	2	2	2	2
Guitar L B	4	4	4	4	4	4	4	4	4	2	2	2	2	2	2	2	2	2	2	2
Guitar R T	2	2	2	2	2	2	2	2	2	0	0	0	0	0	0	0	0	0	0	0
Guitar R A	3	3	3	3	3	3	3	3	3	2	2	2	2	2	2	2	2	2	2	2
Guitar R B	4	4	4	4	4	4	4	4	4	2	2	2	2	2	2	2	2	2	2	2

37

Drums

Guitar L

Guitar R

Bass L

Guitar L

Guitar R

Bass R

Chorus L

Voice

Chorus R

40

Drums

Guitar L

Guitar R

Bass L

Guitar L

Guitar R

Bass R

Chorus L

Voice

Chorus R

43

Drums

Guitar L

T	2	2	2	0	0	0	0	2	2	2	2	2	2	2	2	2	2	2	2
A	3	3	3	2	2	2	2	3	3	3	3	3	3	3	3	3	3	3	3
B	4	4	4	2	2	2	2	4	4	4	4	4	4	4	4	4	4	4	4
B	5	5	5	0	0	0	0	5	5	5	5	5	5	5	5	5	5	5	5

Guitar R

T	2	2	2	0	0	0	0	2	2	2	2	2	2	2	2	2	2	2	2
A	3	3	3	2	2	2	2	3	3	3	3	3	3	3	3	3	3	3	3
B	4	4	4	2	2	2	2	4	4	4	4	4	4	4	4	4	4	4	4
B	5	5	5	0	0	0	0	5	5	5	5	5	5	5	5	5	5	5	5

Bass L

Guitar L

Guitar R

Chorus L

Voice

Chorus R

46

Drums

Guitar L

3	3	3	3	3	3	3	2	2	2	2	2	2
3	3	3	3	3	3	3	3	3	3	3	3	3
0	0	0	0	0	0	4	2	2	2	4	4	4
3	3	3	3	3	3	5	2	2	5	2	2	5

Guitar R

3	1	0	0	1	0	0
						0

Bass L

Guitar L

Guitar R

Bass R

Voice

48

Drums

Guitar L

T	0	0	0	0	0	0	0	0	0	0	2
A	0	0	0	0	0	0	0	0	0	0	3
B	2	2	2	2	2	2	2	2	2	2	4
	0	0	0	0	0	0	0	0	0	0	5

Guitar R

T	0	0	0	0	0	0	0	0	0	0	0
A	2	0	2	0	2	0	2	0	2	0	0
B											

Bass L

Guitar L

Guitar R

Bass R

Voice

50

Drums

Guitar L

T	3	3	3	3	3	3	3	2	2	2	2	2	2
A	3	3	3	3	3	3	3	3	3	3	3	3	3
B	0	0	0	0	0	0	6	4	4	4	4	4	4
	3	3	3	3	3	5		2	2	5	2	2	5

Guitar R

T				3	1	0		0			1	0	
A													0
B													

Bass L

Guitar L

Guitar R

Voice

52

Drums

Guitar L

Guitar R

Bass L

Bass L notation for measures 52-55. The notation is on a bass clef staff, showing a melodic line with a long note in measure 52 and a triplet in measure 54.

Guitar L

Guitar R

Voice

Voice notation for measures 52-55. The notation is on a treble clef staff, showing a melodic line with a triplet in measure 52.

54

Drums

Guitar L

0	0	0	0	0	0	0	0	0	0
T	1	1	1	1	0	0	0	0	0
A	2	2	2	2	2	2	2	2	2
B	3	3	3	3	0	0	0	0	0

Guitar R

0	0	0	0	0	0	0	0	0	0
T	1	1	1	1	0	0	0	0	0
A	2	2	2	2	2	2	2	2	2
B	3	3	3	3	0	0	0	0	0

Bass L

Guitar L

Guitar R

Bass R

Chorus L

Voice

Chorus R

56

Drums

Guitar L

Guitar R

Bass L

Guitar L

Guitar R

Bass R

Chorus L

Voice

Chorus R

58

Drums

Guitar L

T	0	0	0	0	0	0	0	0	0	0	
A	1	1	1	1	1	1	1	1	1	1	4 3 2 3 4 3 2 3
B	2	2	2	2	2	2	2	2	2	2	
B	0	0	0	0	0	0	0	0	0	0	

Guitar R

T	0	0	0	0	0	0	0	0	0	0	
A	1	1	1	1	1	1	1	1	1	1	4 3 2 3 4 3 2 3
A	2	2	2	2	2	2	2	2	2	2	
B	0	0	0	0	0	0	0	0	0	0	

Bass L

Guitar L

Guitar R

Bass R

Chorus L

Voice

Chorus R

61

64

The musical score consists of the following parts:

66

The musical score for page 66 consists of the following parts:

67

- Guitar L (Left Hand):** Provides fretting information for the left hand. The strings are labeled T (Treble), A (Middle), and B (Bass). Fret numbers are indicated by numbers 0-4 on the lines.
- Guitar R (Right Hand):** Provides fretting information for the right hand, using the same string and fret labeling as the left hand.

68

Drums

Guitar L

T	0	0	0	0	0	0	0
A	2	2	2	2	2	2	2
B	0	0	0	0	0	0	0

Guitar R

T	0	0	0	0	0	0	0
A	2	2	2	2	2	2	2
B	0	0	0	0	0	0	0

Bass L

Guitar L

Guitar R

Bass R

Chorus L

Voice

Chorus R

69

Drums

Guitar L

T	0	0	0	0	0	0	0	
A	2	2	2	2	2	2	2	3
B	2	2	2	2	2	2	2	2
B	0	0	0	0	0	0	0	4
								5

Guitar R

T	0	0	0	0	0	0	0	3
A	2	2	2	2	2	2	2	2
B	2	2	2	2	2	2	2	2
B	0	0	0	0	0	0	0	4
								5

Bass L

Guitar L

Guitar R

Bass R

Chorus L

Chorus R

70

- Guitar L and Guitar R:** Each has a guitar tab with strings labeled T, A, B and fret numbers (2, 3, 4) indicated above the lines.

71

Drums

Guitar L

Guitar R

Bass L

Guitar L

Guitar R

Bass R

Chorus L

Voice

Chorus R

72

Drums

Guitar L

Guitar R

Bass L

Guitar L

Guitar R

Bass R

Chorus L

Voice

Chorus R

Drums

Guitar L

T	0	0	0	0	0	0	0	3
A	2	2	2	2	2	2	2	2
B	0	0	0	0	0	0	0	4
								5

Guitar R

T	0	0	0	0	0	0	0	3
A	2	2	2	2	2	2	2	2
B	0	0	0	0	0	0	0	4
								5

Bass L

Guitar L

Guitar R

Bass R

Chorus L

Chorus R

74

The musical score for page 74 consists of the following parts:

75

Drums

Guitar L

Guitar R

Bass L

Guitar L

Guitar R

Bass R

Chorus L

Voice

Chorus R

Measure	T	A	B
75	2	4	2
76	2	4	2
77	3	4	3
78	3	4	3
79	0	2	0

76

77

Drums

Guitar L

Guitar R

Bass L

Guitar L

Guitar R

Bass R

Chorus L

Voice

Chorus R

78

Drums

Guitar L

T	3	3	0	0	2	2	2	2	0	0	0	0	2	2	2	2	2	2	2
A	4	4	2	2	2	3	3	3	2	2	2	2	3	3	3	3	3	3	3
B	4	4	2	2	4	4	4	4	2	2	2	2	4	4	4	4	4	4	4
B	2	2	0	0	5	5	5	5	0	0	0	0	5	5	5	5	5	5	5

Guitar R

T	3	3	0	0	2	2	2	2	0	0	0	0	2	2	2	2	2	2	2
A	4	4	2	2	2	3	3	3	2	2	2	2	3	3	3	3	3	3	3
B	4	4	2	2	4	4	4	4	2	2	2	2	4	4	4	4	4	4	4
B	2	2	0	0	5	5	5	5	0	0	0	0	5	5	5	5	5	5	5

Bass L

Guitar L

Guitar R

Bass R

Chorus L

Voice

Chorus R

81

Drums

Guitar L

T	9	9	9	9	9	9	9	9	9	9	9	9	9
A	11	14	11	14	11	14	11	14	11	14	11	14	11
B	14	15	11	15	11	15	11	15	11	15	11	15	11
B	14	16	11	16	11	16	11	16	11	16	11	16	12
B	1	16		6	13	16		6	6	13	16		17

Guitar R

T	9	9	9	9	9	9	9	9	9	9	9	9	9
A	11	14	11	14	11	14	11	14	11	14	11	14	11
B	14	15	11	15	11	15	11	15	11	15	11	15	11
B	14	16	11	16	11	16	11	16	11	16	11	16	12
B	1	16		6	13	16		6	6	13	16		17

Bass L

Guitar L

Guitar R

Bass R

Chorus L

Voice

Chorus R

82

Sax

Drums

Guitar L

T	3	3	0	0	2	2	2	2	2	2	2
A	4	4	2	2	3	3	3	3	3	3	3
B	4	4	2	2	2	2	2	2	2	2	2
B	2	2	0	0	5	5	5	5	5	5	5

Guitar R

T	3	3	0	0	2	2	2	2	2	2	2
A	4	4	2	2	3	3	3	3	3	3	3
B	4	4	2	2	4	4	4	4	4	4	4
B	2	2	0	0	5	5	5	5	5	5	5

Bass L

Guitar L

Guitar R

Bass R

Chorus L

Chorus R

84

Sax

trumpet

Drums

Guitar L

Guitar R

Bass L

Guitar L

Guitar R

Bass R

Chorus L

Voice

Chorus R

T	0	0	0	0	0	0	0	0	0	0	0	0	0	0	0	0	0	0	0
A	2	2	2	2	2	2	2	2	2	2	2	2	2	2	2	2	2	2	2
B	0	0	0	0	0	0	0	0	0	0	0	0	0	0	0	0	0	0	0

86

Sax

Drums

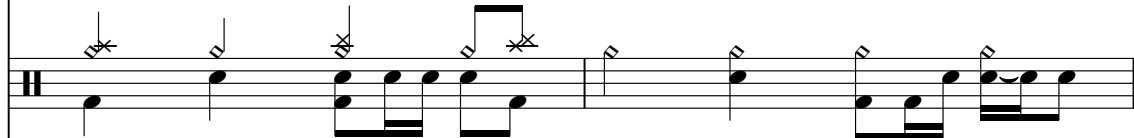

Guitar L

T	3	3	0	0	2	2	2	2	2	2	2
A	4	4	2	2	3	3	3	3	3	3	3
B	4	4	2	2	4	4	4	4	4	4	4
B	2	2	0	0	5	5	5	5	5	5	5

Guitar R

T	3	3	0	0	2	2	2	2	2	2	2
A	4	4	2	2	3	3	3	3	3	3	3
B	4	4	2	2	4	4	4	4	4	4	4
B	2	2	0	0	5	5	5	5	5	5	5

Bass L

Guitar L

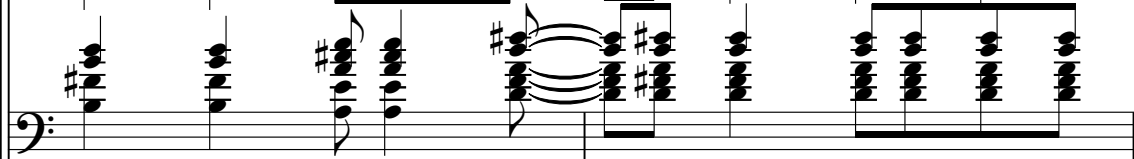

Guitar R

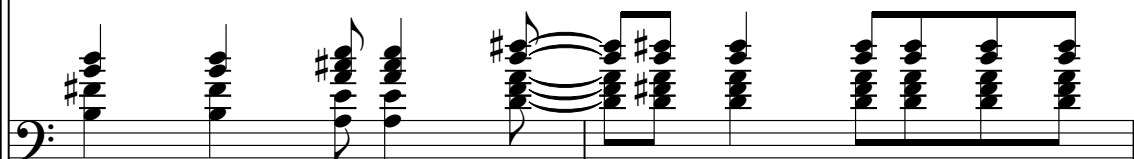

Bass R

Chorus L

Chorus R

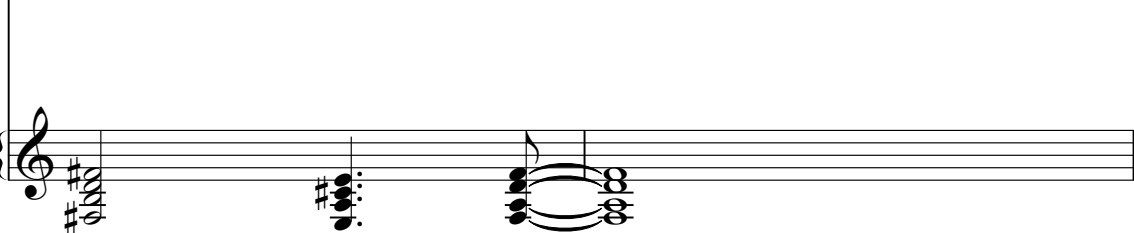

88

Sax

trumpet

Drums

Guitar L

Guitar R

Bass L

Guitar L

Guitar R

Bass R

Chorus L

Voice

Chorus R

90

Sax

trumpet

Drums

Guitar L

Guitar R

Bass L

Guitar L

Guitar R

Bass R

Chorus L

Voice

Chorus R

Measure	1	2	3	4	5	6	7	8	9	10	11	12
Guitar L T	3	3	0	0	2	2	2	2	2	2	2	2
Guitar L A	4	4	2	2	3	3	3	3	3	3	3	3
Guitar L B	4	4	2	2	4	4	4	4	4	4	4	4
Guitar L	2	2	0	0	5	5	5	5	5	5	5	5
Guitar R T	3	3	0	0	2	2	2	2	2	2	2	2
Guitar R A	4	4	2	2	3	3	3	3	3	3	3	3
Guitar R B	4	4	2	2	4	4	4	4	4	4	4	4
Guitar R	2	2	0	0	5	5	5	5	5	5	5	5

92

Sax

trumpet

Drums

Guitar L

Guitar R

Bass L

Guitar L

Guitar R

Bass R

Chorus L

Voice

Chorus R

T	0	0	0	0	0	0	0	0	0	0	0	0	0	0	0	0	0	0
A	2	2	2	2	2	2	2	2	2	2	2	2	2	2	2	2	2	2
B	0	0	0	0	0	0	0	0	0	0	0	0	0	0	0	0	0	0

T	0	0	0	0	0	0	0	0	0	0	0	0	0	0	0	0	0	0
A	2	2	2	2	2	2	2	2	2	2	2	2	2	2	2	2	2	2
B	0	0	0	0	0	0	0	0	0	0	0	0	0	0	0	0	0	0

94

Sax

trumpet

Drums

Guitar L

Guitar R

Bass L

Guitar L

Guitar R

Bass R

Chorus L

Voice

Chorus R

The musical score for page 94 includes the following parts:

- Drums:** Snare drum and bass drum patterns.
- Guitar L and R:** Tablature for both guitars, showing fret numbers for strings T, A, and B.

96

Sax

trumpet

Drums

Guitar L

Guitar R

Bass L

Guitar L

Guitar R

Bass R

Chorus L

Voice

Chorus R

98

# Powderfinger - Passenger

Sax

♩ = 94,000130

81

84

88

92

95

6

Copyright (C) 2001  
Copyright (C) 2001

Powderfinger - Passenger

trumpet

♩ = 94,000130

84

3

90

95

6

Copyright (C) 2001  
Copyright (C) 2001

# Powderfinger - Passenger

## Drums

♩ = 94,000130

23

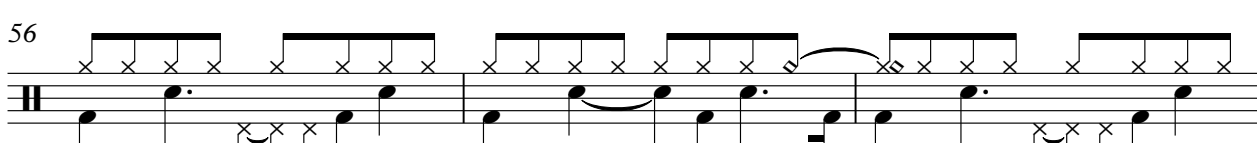
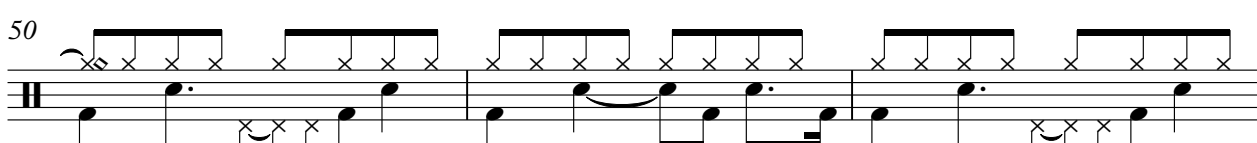
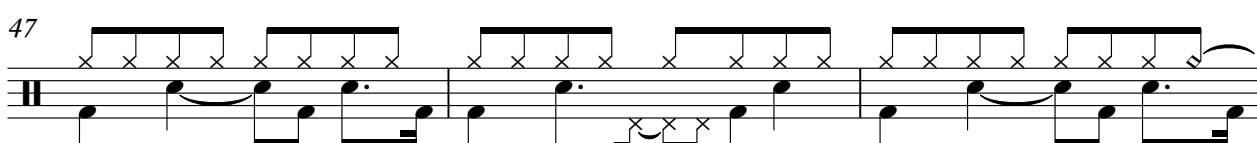

Copyright (C) 2001  
Copyright (C) 2001

V.S.

59

64

68

72

77

81

85

89

93

96

# Powderfinger - Passenger

Guitar L

♩ = 94,000130

E	3	3	3	3	3	3	3	2	2	2	2	2	2	0	0	0	0	0	0	0	0	0	0	0	2
B	3	3	3	3	3	3	3	3	3	3	3	3	3	0	0	0	0	0	0	0	0	0	0	0	3
G	0	0	0	0	0	0	0	2	2	2	4	4	4	0	0	0	0	0	0	0	0	0	0	0	2
D	0	0	0	0	0	0	0	4	4	4	4	4	4	2	2	2	2	2	2	2	2	2	2	2	4
A	3	3	3	3	3	3		2	2		2	2	0	0	0	0	0	0	0	0	0	0	0	0	
E																									
A							5			5	2	2	5												5

6

E	3	3	3	3	3	3	3	2	2	2	2	2	2	0	0	0	0	0	0	0	0	0	0	0	2
B	3	3	3	3	3	3	3	3	3	3	3	3	3	0	0	0	0	0	0	0	0	0	0	0	3
G	0	0	0	0	0	0	0	2	2	2	4	4	4	0	0	0	0	0	0	0	0	0	0	0	2
D	0	0	0	0	0	0	0	4	4	4	4	4	4	2	2	2	2	2	2	2	2	2	2	2	4
A	3	3	3	3	3	3		2	2		2	2	0	0	0	0	0	0	0	0	0	0	0	0	
E							5			5	2	2	5												5

10

E	3	3	3	3	3	3	3	2	2	2	2	2	2	0	0	0	0	0	0	0	0	0	0	0	2
B	3	3	3	3	3	3	3	3	3	3	3	3	3	0	0	0	0	0	0	0	0	0	0	0	3
G	0	0	0	0	0	0	0	2	2	2	4	4	4	0	0	0	0	0	0	0	0	0	0	0	2
D	0	0	0	0	0	0	0	4	4	4	4	4	4	2	2	2	2	2	2	2	2	2	2	2	4
A	3	3	3	3	3	3		2	2		2	2	0	0	0	0	0	0	0	0	0	0	0	0	
E							5			5	2	2	5												5

14

E	3	3	3	3	3	3	3	2	2	2	2	2	2	0	0	0	0	0	0	0	0	0	0	0	0
B	3	3	3	3	3	3	3	3	3	3	3	3	3	0	0	0	0	0	0	0	0	0	0	0	0
G	0	0	0	0	0	0	0	2	2	2	4	4	4	0	0	0	0	0	0	0	0	0	0	0	0
D	0	0	0	0	0	0	0	4	4	4	4	4	4	2	2	2	2	2	2	2	2	2	2	2	2
A	3	3	3	3	3	3		2	2		2	2	0	0	0	0	0	0	0	0	0	0	0	0	
E							5			5	2	2	5												5

18

E	0	0	0	0	0	0	0	0	0	0	0	0	0	2	2	2	2	2	2	0	0	0	0	0	0
B	1	1	1	1	1	1	1	0	0	0	0	0	0	3	3	3	3	3	3	0	0	0	0	0	0
G	0	0	0	0	0	0	0	0	0	0	0	0	7	4	4	4	4	4	4	0	0	0	0	0	7
D	2	2	2	2	2	2	2	2	2	2	2	2	5	4	4	4	4	4	4	2	2	2	2	2	5
A	3	3	3	3	3	3		0	0	0	0	0	0	2	2	2	2	2	2	0	0	0	0	0	0
E							5			5	2	2	5												5

22

E	0	0	0	0	0	0	0	0	0	0	0	0	0	4	3	3	4	3	3	0	0	3	0	0	3	0
B	1	1	1	1	1	1	1	2	2	2	2	2	2													
G	2	2	2	2	2	2	2	2	2	2	2	2	2													
D	0	0	0	0	0	0	0	0	0	0	0	0	0													
A																										
E																										

26

E								0	0	3	0	0	3	0	4	3	2	3	3	2	3	4	3	2	3	3	2	3
B																												
G																												
D																												
A																												
E																												

30

E	2	2	2	2	2	2	2	2	2					0	0	0	0	0	0	0	0	0	0	0	0	0	0	0
B	3	3	3	3	3	3	3	3	3	3	3	3	3	2	2	2	2	2	2	2	2	2	2	2	2	2	2	3
G	4	4	4	4	4	4	4	4	4	4	4	4	4	2	2	2	2	2	2	2	2	2	2	2	2	2	2	2
D	4	4	4	4	4	4	4	4	4	6	6	6	6	2	2	2	2	2	2	2	2	2	2	2	2	2	2	2
A	2	2	2	2	2	2	2	2	2					0	0	0	0	0	0	0	0	0	0	0	0	0	0	4
E										3	3																	5

34

E	2	2	2	2	2	2	2	2	2					0	0	0	0	0	0	0	0	0	0	0	0	0	0	0
B	3	3	3	3	3	3	3	3	3	3	3	3	3	2	2	2	2	2	2	2	2	2	2	2	2	2	2	3
G	4	4	4	4	4	4	4	4	4	4	4	4	4	2	2	2	2	2	2	2	2	2	2	2	2	2	2	2
D	4	4	4	4	4	4	4	4	4	6	6	6	6	2	2	2	2	2	2	2	2	2	2	2	2	2	2	2
A	2	2	2	2	2	2	2	2	2					0	0	0	0	0	0	0	0	0	0	0	0	0	0	4
E										3	3																	5

38

E	2	2	2	2	2	2	2	2	2					0	0	0	0	0	0	0	0	0	0	0	0	0	0	0
B	3	3	3	3	3	3	3	3	3	3	3	3	3	2	2	2	2	2	2	2	2	2	2	2	2	2	2	3
G	4	4	4	4	4	4	4	4	4	4	4	4	4	2	2	2	2	2	2	2	2	2	2	2	2	2	2	2
D	4	4	4	4	4	4	4	4	4	6	6	6	6	2	2	2	2	2	2	2	2	2	2	2	2	2	2	2
A	2	2	2	2	2	2	2	2	2					0	0	0	0	0	0	0	0	0	0	0	0	0	0	4
E										3	3																	5

Copyright (C) 2001  
Copyright (C) 2001

V.S.

	3	3	0	0	2	2	2	2	0	0	0	0	2	2	2	2	2	2	2	2	2	2	2	2	2	2	2	2
T	4	4	2	2	3	3	3	3	2	2	2	2	3	3	3	3	3	3	3	3	3	3	3	3	3	3	3	3
A	4	4	2	2	4	4	4	4	2	2	2	2	4	4	4	4	4	4	4	4	4	4	4	4	4	4	4	4
B	2	2	0	0	5	5	5	5	0	0	0	0	5	5	5	5	5	5	5	5	5	5	5	5	5	5	5	5

46

	3	3	3	3	3	3	2	2	2	2	2	2	0	0	0	0	0	0	0	0	0	0	2
T	4	4	4	4	4	4	4	4	4	4	4	4	0	0	0	0	0	0	0	0	0	0	3
A	0	0	0	0	0	0	4	4	4	4	4	4	0	0	0	0	0	0	0	0	0	0	2
B	3	3	3	3	3	3	2	2	2	2	2	2	0	0	0	0	0	0	0	0	0	0	5

50

	3	3	3	3	3	3	2	2	2	2	2	2	0	0	0	0	0	0	0	0	0	0	0
T	4	4	4	4	4	4	4	4	4	4	4	4	0	0	0	0	0	0	0	0	0	0	0
A	0	0	0	0	0	0	4	4	4	4	4	4	0	0	0	0	0	0	0	0	0	0	0
B	3	3	3	3	3	3	2	2	2	2	2	2	0	0	0	0	0	0	0	0	0	0	5

54

	0	0	0	0	0	0	0	0	0	0	0	0	2	2	2	2	2	2	0	0	0	0	0	0
T	1	1	1	1	1	0	0	0	0	0	0	0	3	3	3	3	3	3	0	0	0	0	0	0
A	2	2	2	2	2	0	0	0	0	0	0	7	4	4	4	4	4	4	0	0	0	0	0	7
B	3	3	3	3	3	0	2	2	2	2	2	5	4	4	4	4	4	4	2	2	2	2	2	5

58

	0	0	0	0	0	0	0	0	0	0	0	0	3	2	3	4	3	3	0	0	3	0	0	3	0
T	1	1	1	1	1	1	1	1	1	1	1	1	4	3	3	4	3	3	0	0	3	0	0	3	0
A	2	2	2	2	2	2	2	2	2	2	2	2	4	3	3	4	3	3	0	0	3	0	0	3	0
B	0	0	0	0	0	0	0	0	0	0	0	0	4	3	3	4	3	3	0	0	3	0	0	3	0

62

			2		3		2		3		0	0	3	0	0	0	3	0							
T			4		3		4		3		3		0		0		3	0							
A			4		3		4		3		3		0		0		3	0							
B			4		3		4		3		3		0		0		3	0							

66

	2	2	2	2	2	2	2	2	0	0	0	0	0	0	0	0	0	0	0	0	0	0	0	0	0
T	3	3	3	3	3	3	3	3	2	2	2	2	2	2	2	2	2	2	2	2	2	2	2	2	3
A	4	4	4	4	4	4	4	4	2	2	2	2	2	2	2	2	2	2	2	2	2	2	2	2	
B	2	2	2	2	2	2	2	2	0	0	0	0	0	0	0	0	0	0	0	0	0	0	0	5	

70

	2	2	2	2	2	2	2	2	0	0	0	0	0	0	0	0	0	0	0	0	0	0	0	0	0
T	3	3	3	3	3	3	3	3	2	2	2	2	2	2	2	2	2	2	2	2	2	2	2	2	3
A	4	4	4	4	4	4	4	4	2	2	2	2	2	2	2	2	2	2	2	2	2	2	2	2	
B	2	2	2	2	2	2	2	2	0	0	0	0	0	0	0	0	0	0	0	0	0	0	0	5	

74

	2	2	2	2	2	2	2	2	0	0	0	0	0	0	0	0	0	0	0	0	0	0	0	0	0
T	3	3	3	3	3	3	3	3	2	2	2	2	2	2	2	2	2	2	2	2	2	2	2	2	3
A	4	4	4	4	4	4	4	4	2	2	2	2	2	2	2	2	2	2	2	2	2	2	2	2	
B	2	2	2	2	2	2	2	2	0	0	0	0	0	0	0	0	0	0	0	0	0	0	0	5	

78

	3	3	0	0	2	2	2	2	0	0	0	0	2	2	2	2	2	2	2	2	2	2	2	2	2
T	4	4	2	2	3	3	3	3	2	2	2	2	2	2	2	2	2	2	2	2	2	2	2	2	3
A	4	4	2	2	4	4	4	4	2	2	2	2	2	2	2	2	2	2	2	2	2	2	2	2	
B	2	2	0	0	5	5	5	5	0	0	0	0	5	5	5	5	5	5	5	5	5	5	5	5	5

# Powderfinger - Passenger

Guitar R

♩ = 94,000130

E	3	3	3	3	3	3	3	2	2	2	2	2	2	0	0	0	0	0	0	0	0	0	2
B	3	3	3	3	3	3	3	3	3	3	3	3	3	0	0	0	0	0	0	0	0	0	3
G	0	0	0	0	0	0	0	2	2	2	4	4	4	0	0	0	0	0	0	0	0	0	2
D	0	0	0	0	0	0	0	4	4	4	4	4	4	2	2	2	2	2	2	2	2	2	4
A	3	3	3	3	3	3		2	2		2	2	0	0	0	0	0	0	0	0	0		
E							5			5	2	2	5										

6

E	3	3	3	3	3	3	3	2	2	2	2	2	2	0	0	0	0	0	0	0	0	0	2
B	3	3	3	3	3	3	3	3	3	3	3	3	3	0	0	0	0	0	0	0	0	0	3
G	0	0	0	0	0	0	0	2	2	2	4	4	4	0	0	0	0	0	0	0	0	0	2
D	0	0	0	0	0	0	0	4	4	4	4	4	4	2	2	2	2	2	2	2	2	2	4
A	3	3	3	3	3	3		2	2		2	2	0	0	0	0	0	0	0	0	0		
E							5			5	2	2	5										5

10

E	3	3	3	3	3	3	3	2	2	2	2	2	2	0	0	0	0	0	0	0	0	0	2
B	3	3	3	3	3	3	3	3	3	3	3	3	3	0	0	0	0	0	0	0	0	0	3
G	0	0	0	0	0	0	0	2	2	2	4	4	4	0	0	0	0	0	0	0	0	0	2
D	0	0	0	0	0	0	0	4	4	4	4	4	4	2	2	2	2	2	2	2	2	2	4
A	3	3	3	3	3	3		2	2		2	2	0	0	0	0	0	0	0	0	0		
E							5			5	2	2	5										5

14

E	3	3	3	3	3	3	3	2	2	2	2	2	2	0	0	0	0	0	0	0	0	0	0
B	3	3	3	3	3	3	3	3	3	3	3	3	3	0	0	0	0	0	0	0	0	0	0
G	0	0	0	0	0	0	0	2	2	2	4	4	4	0	0	0	0	0	0	0	0	0	0
D	0	0	0	0	0	0	0	4	4	4	4	4	4	2	2	2	2	2	2	2	2	2	2
A	3	3	3	3	3	3		2	2		2	2	0	0	0	0	0	0	0	0	0		
E							5			5	2	2	5										5

18

E	0	0	0	0	0	0	0	0	0	2	2	2	2	2	2	0	0	0	0	0
B	1	1	1	1	0	0	0	0	0	3	3	3	3	3	3	0	0	0	0	0
G	0	0	0	0	0	0	0	0	0	4	4	4	4	4	4	0	0	0	0	0
D	2	2	2	2	2	2	2	2	2	4	4	4	4	4	4	2	2	2	2	2
A	3	3	3	3	0	0	0	0	0	2	2	2	2	2	2	0	0	0	0	0
E					0	0	0	0	0	7	7	7	7	7	7	0	0	0	0	0

22

E	0	0	0	0	0	0	0	0	0	4	3	3	4	3	3	0	0	3	0	0	3	0
B	1	1	1	1	1	1	1	1	1													
G	2	2	2	2	2	2	2	2	2													
D	2	2	2	2	2	2	2	2	2													
A	0	0	0	0	0	0	0	0	0													
E																						

26

E					0	0	3	0	0	0	3	0	4	3	2	3	3	2	3	4	3	2	3	3	2	3
B																										
G																										
D																										
A																										
E																										

30

E	2	2	2	2	2	2	2	2	2	0	0	0	0	0	0	0	0	0	0	0	0
B	3	3	3	3	3	3	3	3	3	2	2	2	2	2	2	2	2	2	2	2	2
G	4	4	4	4	4	4	4	4	4	2	2	2	2	2	2	2	2	2	2	2	2
D	4	4	4	4	4	4	4	4	4	6	6	6	6	6	6	2	2	2	2	2	2
A	2	2	2	2	2	2	2	2	2	3	3	3	3	3	3	0	0	0	0	0	0
E																					

34

E	2	2	2	2	2	2	2	2	2	0	0	0	0	0	0	0	0	0	0	0	0
B	3	3	3	3	3	3	3	3	3	2	2	2	2	2	2	2	2	2	2	2	2
G	4	4	4	4	4	4	4	4	4	2	2	2	2	2	2	2	2	2	2	2	2
D	4	4	4	4	4	4	4	4	4	6	6	6	6	6	6	2	2	2	2	2	2
A	2	2	2	2	2	2	2	2	2	3	3	3	3	3	3	0	0	0	0	0	0
E																					

38

E	2	2	2	2	2	2	2	2	2	0	0	0	0	0	0	0	0	0	0	0	0
B	3	3	3	3	3	3	3	3	3	2	2	2	2	2	2	2	2	2	2	2	2
G	4	4	4	4	4	4	4	4	4	2	2	2	2	2	2	2	2	2	2	2	2
D	4	4	4	4	4	4	4	4	4	6	6	6	6	6	6	2	2	2	2	2	2
A	2	2	2	2	2	2	2	2	2	3	3	3	3	3	3	0	0	0	0	0	0
E																					

Copyright (C) 2001  
Copyright (C) 2001

V.S.

	3	3	0	0	2	2	2	2	0	0	0	0	2	2	2	2	2	2	2	2	2	2	2	2	2	2	2	2
T	4	4	2	2	3	3	3	3	2	2	2	2	3	3	3	3	3	3	3	3	3	3	3	3	3	3	3	3
A	4	4	2	2	4	4	4	4	2	2	2	2	4	4	4	4	4	4	4	4	4	4	4	4	4	4	4	4
B	2	2	0	0	5	5	5	5	0	0	0	0	5	5	5	5	5	5	5	5	5	5	5	5	5	5	5	5

46

	3	1	0	0	1	0	0	0	0	0	0	0	0	0	3	1	0
T																	
A							2	0	2	0	2	0	2	0			
B																	

51

	0	1	0	0	0	0	0	0	0	0	0	0	0	0	0	0	0	0	0
T																			
A				2	0	2	0	2	0	2	0	0	0	0	0	2	2	2	2
B												3	3	3	3				

56

	2	2	2	2	2	2	0	0	0	0	0	0	0	0	0	0	0	0	0	0
T	3	3	3	3	3	3	0	0	0	0	1	1	1	1	1	1	1	1	1	1
A	4	4	4	4	4	4	0	0	0	0	2	2	2	2	2	2	2	2	2	2
B	2	2	2	2	2	2	2	2	2	2	2	2	2	2	2	2	2	2	2	2

60

	3	2	3	2	3	0	0	3	0	0	3	0	3	2	3	2	3	0	0	3	0	0	3	0
T																								
A	4	3	3	4	3	0	0	0	0	0	0	0	4	3	3	4	3	0	0	0	0	0	0	
B																								

64

	3	2	3	2	3	3	2	3	2	3	2	2	2	2	2	2	2	2	3	3	0
T											3	3	3	3	3	3	3	3	3	3	2
A	4	3	3	4	3	4	3	3	4	3	4	4	4	4	4	4	4	4	4	4	2
B											2	2	2	2	2	2	2	2	3	3	0

68

	0	0	0	0	0	0	0	0	0	0	0	0	2	2	2	2	2	2	2	2	2	3	3	0
T	2	2	2	2	2	2	2	2	2	2	2	2	3	3	3	3	3	3	3	3	3	3	2	
A	2	2	2	2	2	2	2	2	2	2	2	2	4	4	4	4	4	4	4	4	4	4	2	
B	0	0	0	0	0	0	0	0	0	0	0	0	2	2	2	2	2	2	2	2	3	3	0	

72

	0	0	0	0	0	0	0	0	0	0	0	0	2	2	2	2	2	2	2	2	2	3	3	0
T	2	2	2	2	2	2	2	2	2	2	2	2	3	3	3	3	3	3	3	3	3	3	2	
A	2	2	2	2	2	2	2	2	2	2	2	2	4	4	4	4	4	4	4	4	4	4	2	
B	0	0	0	0	0	0	0	0	0	0	0	0	2	2	2	2	2	2	2	2	3	3	0	

76

	0	0	0	0	0	0	0	0	0	0	0	0	3	3	0	0	2	2	2	2	0	0	0	0	2
T	2	2	2	2	2	2	2	2	2	2	2	2	4	4	2	2	3	3	3	3	2	2	2	2	3
A	2	2	2	2	2	2	2	2	2	2	2	2	4	4	2	2	4	4	4	4	2	2	2	2	4
B	0	0	0	0	0	0	0	0	0	0	0	0	2	2	0	0	5	5	5	5	0	0	0	0	5

80

	2	2	2	2	2	2	0	0	0	0	0	0	0	0	0	0	0	0	0	0	0	0	0	0	0	0
T	3	3	3	3	3	3	11	14	11	14	11	14	11	14	11	14	11	14	11	14	11	14	11	14	11	14
A	4	4	4	4	4	4	11	15	11	15	11	15	11	15	11	15	11	15	11	15	11	15	11	15	11	15
B	5	5	5	5	5	5	1	16	1	16	1	16	13	16	13	16	13	16	13	16	13	16	13	16	13	16

? ? ?

Bass L

Powderfinger - Passenger

♩ = 94,000130

17

25

29

33

38

43

47

52

60

65

Copyright (C) 2001  
Copyright (C) 2001

V.S.

69

74

79

83

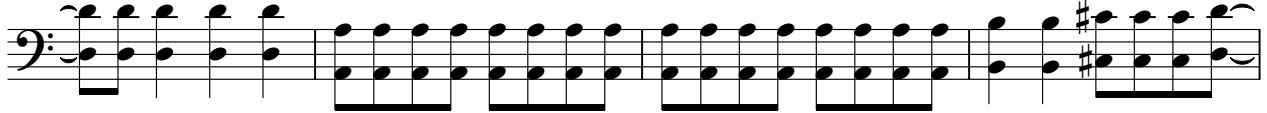

87

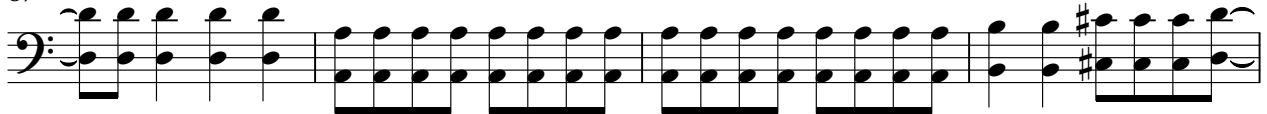

91

95

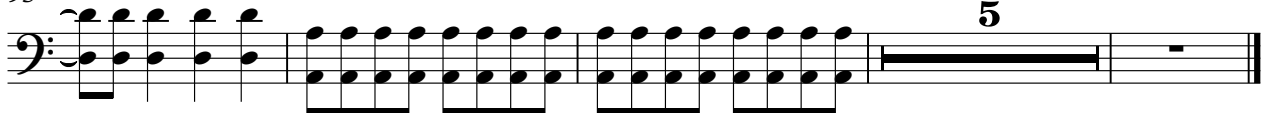

5

Guitar L

Powderfinger - Passenger

♩ = 94,000130

5

8

11

14

17

21

25

29

33

Copyright (C) 2001  
Copyright (C) 2001

V.S.

2

37

41

45

49

53

57

61

65

67

68

69 3

70 3

71 3

72 3

73 3

74 3

75 3

76 3

77 3

78 3

79 3

4  
81

83

87

91

95

97

Guitar R

Powderfinger - Passenger

♩ = 94,000130

5

8

11

14

17

21

25

29

33

Copyright (C) 2001  
Copyright (C) 2001

V.S.

2

37

41

45

50

55

59

63

67

70

74

Guitar R

78

Guitar R

3

81

83

87

91

95

6

Bass R

Powderfinger - Passenger

♩ = 94,000130

17

25

29

33

38

46

55

64

67

72

Copyright (C) 2001  
Copyright (C) 2001

V.S.

2

Bass R

77

81

85

89

93

96

# Powderfinger - Passenger

## Chorus L

♩ = 94,000130

29

35

42

8

55

6

67

74

80

87

94

2

4

Copyright (C) 2001  
Copyright (C) 2001

# Powderfinger - Passenger

Voice

♩ = 94,000130

9

13

17

21

26

32

38

43

48

53

3

3

Copyright (C) 2001  
Copyright (C) 2001

V.S.

57

62

68

74

79

85

90

95

Chorus R

Powderfinger - Passenger

♩ = 94,000130

29

35

42

8

55

6

67

74

80

87

94

6

Copyright (C) 2001  
Copyright (C) 2001