

Ralph E - RWEngle GeneralPurpose

♩ = 136,000153

"General Purpose"  
© 2001 RWEngle  
nonstop2000.net  
Staff-12

"General Purpose"  
© 2001 RWEngle  
frogg007@hotmail.com  
nonstop2000.net

"General Purpose"  
© 2001 RWEngle  
frogg007@hotmail.com  
nonstop2000.net  
om  
feat. DJ SI

11

"General Purpose"

© 2001 RWEngle

Staff-9

icq:25192381

om

Ralph Warren Engle

feat. DJ SI

14

"General Purpose"

© 2001 RWEngle

frogg007@hotmail.com

Staff-9

icq:25192381

om

Ralph Warren Engle

feat. DJ SI

17

"General Purpose"

© 2001 RWEngle

frogg007@hotmail.com

nonstop2000.net

Staff-9

icq:25192381

om

Staff-12

Ralph Warren Engle

feat. DJ SI

20

"General Purpose"

© 2001 RWEngle

nonstop2000.net

Staff-9

icq:25192381

om

Ralph Warren Engle

feat. DJ SI

23

"General Purpose"

© 2001 RWEngle

nonstop2000.net

Staff-9

icq:25192381

om

Ralph Warren Engle

feat. DJ SI

25

"General Purpose"

© 2001 RWEngle

nonstop2000.net

Staff-9

icq:25192381

om

Ralph Warren Engle

nonstop2000.terrashare.c

feat. DJ SI

27

"General Purpose"

© 2001 RWEngle

nonstop2000.net

Staff-9

icq:25192381

om

Ralph Warren Engle

nonstop2000.terrashare.c

feat. DJ SI

30

"General Purpose"

© 2001 RWEngle

nonstop2000.net

Staff-9

icq:25192381

om

Ralph Warren Engle

nonstop2000.terrashare.c

feat. DJ SI

33

"General Purpose"

© 2001 RWEngle

nonstop2000.net

Staff-9

icq:25192381

om

Staff-12

Ralph Warren Engle

nonstop2000.terrashare.c

feat. DJ SI

36

"General Purpose"

© 2001 RWEngle

nonstop2000.net

Staff-9

icq:25192381

om

Ralph Warren Engle

nonstop2000.terrashare.c

feat. DJ SI

38

"General Purpose"

© 2001 RWEngle

nonstop2000.net

Staff-9

icq:25192381

om

Ralph Warren Engle

nonstop2000.terrashare.c

feat. DJ SI

41

"General Purpose"

© 2001 RWEngle

frogg007@hotmail.com

nonstop2000.net

Staff-9

icq:25192381

om

Ralph Warren Engle

nonstop2000.terrashare.c

feat. DJ SI

44

"General Purpose"

© 2001 RWEngle

nonstop2000.net

Staff-9

icq:25192381

Ralph Warren Engle

nonstop2000.terrashare.c

47

"General Purpose"

© 2001 RWEngle

nonstop2000.net

Staff-9

icq:25192381

Ralph Warren Engle

nonstop2000.terrashare.c

50

"General Purpose"

© 2001 RWEngle

frogg007@hotmail.com

nonstop2000.net

Staff-9

icq:25192381

Ralph Warren Engle

nonstop2000.terrashare.c

feat. DJ SI

53

"General Purpose"

frogg007@hotmail.com

Staff-9

icq:25192381

Ralph Warren Engle

nonstop2000.terrashare.c

feat. DJ SI

56

"General Purpose"

frogg007@hotmail.com

Staff-9

icq:25192381

Ralph Warren Engle

nonstop2000.terrashare.c

feat. DJ SI

59

frogg007@hotmail.com

Staff-9

icq:25192381

Ralph Warren Engle

nonstop2000.terrashare.c

feat. DJ SI

62

"General Purpose"

frogg007@hotmail.com

Staff-9

icq:25192381

Ralph Warren Engle

nonstop2000.terrashare.c

feat. DJ SI

65

"General Purpose"

frogg007@hotmail.com

Staff-9

icq:25192381

Ralph Warren Engle

nonstop2000.terrashare.c

feat. DJ SI

67

"General Purpose"

© 2001 RWEngle

frogg007@hotmail.com

Staff-9

Ralph Warren Engle

Staff-10

nonstop2000.terrashare.c

69

"General Purpose"

© 2001 RWEngle

frogg007@hotmail.com

Staff-9

Ralph Warren Engle

Staff-10

nonstop2000.terrashare.c

71

"General Purpose"

© 2001 RWEngle

frogg007@hotmail.com

Staff-9

Ralph Warren Engle

Staff-10

nonstop2000.terrashare.c

73

"General Purpose"

© 2001 RWEngle

frogg007@hotmail.com

Staff-9

Ralph Warren Engle

Staff-10

nonstop2000.terrashare.c

75

"General Purpose"

© 2001 RWEngle

frogg007@hotmail.com

Ralph Warren Engle

Staff-10

Staff-11

nonstop2000.terrashare.c

78

Ralph Warren Engle

Staff-10

Staff-11

nonstop2000.terrashare.c

81

Ralph Warren Engle

Staff-10

Staff-11

nonstop2000.terrashare.c

83

Ralph Warren Engle

Staff-11

nonstop2000.terrashare.c

86

"General Purpose"

© 2001 RWEngle

frogg007@hotmail.com

Staff-9

Staff-12

Ralph Warren Engle

Staff-11

nonstop2000.terrashare.c

feat. DJ SI

89

"General Purpose"

© 2001 RWEngle

frogg007@hotmail.com

Staff-9

om

Staff-12

Ralph Warren Engle

Staff-11

nonstop2000.terrashare.c

feat. DJ SI

92

"General Purpose"

© 2001 RWEngle

frogg007@hotmail.com

Staff-9

om

feat. DJ SI

95

"General Purpose"

© 2001 RWEngle

frogg007@hotmail.com

Staff-9

om

feat. DJ SI

98

"General Purpose"

© 2001 RWEngle

frogg007@hotmail.com

Staff-9

om

feat. DJ SI

101

"General Purpose"

© 2001 RWEngle

frogg007@hotmail.com

Staff-9

om

feat. DJ SI

104

"General Purpose"

© 2001 RWEngle

frogg007@hotmail.com

Staff-9

om

feat. DJ SI

107

"General Purpose"

© 2001 RWEngle

frogg007@hotmail.com

nonstop2000.net

Staff-9

om

feat. DJ SI

110

"General Purpose"

© 2001 RWEngle

frogg007@hotmail.com

nonstop2000.net

Staff-9

om

feat. DJ SI

113

"General Purpose"

© 2001 RWEngle

frogg007@hotmail.com

nonstop2000.net

Staff-9

om

Staff-12

feat. DJ SI

115

"General Purpose"

© 2001 RWEngle

frogg007@hotmail.com

nonstop2000.net

Staff-9

om

Staff-12

Ralph Warren Engle

Staff-11

nonstop2000.terrashare.c

feat. DJ SI

117

"General Purpose"

© 2001 RWEngle

nonstop2000.net

Staff-9

om

Ralph Warren Engle

Staff-11

nonstop2000.terrashare.c

feat. DJ SI

119

"General Purpose"

© 2001 RWEngle

nonstop2000.net

Staff-9

om

Ralph Warren Engle

Staff-11

nonstop2000.terrashare.c

feat. DJ SI

121

"General Purpose"

© 2001 RWEngle

nonstop2000.net

Staff-9

om

Ralph Warren Engle

Staff-11

nonstop2000.terrashare.c

feat. DJ SI

123

"General Purpose"

© 2001 RWEngle

nonstop2000.net

Staff-9

om

Ralph Warren Engle

Staff-10

Staff-11

nonstop2000.terrashare.c

125

"General Purpose"

© 2001 RWEngle

nonstop2000.net

Staff-9

om

Ralph Warren Engle

Staff-10

Staff-11

nonstop2000.terrashare.c

127

"General Purpose"

© 2001 RWEngle

frogg007@hotmail.com

nonstop2000.net

Staff-9

om

Ralph Warren Engle

Staff-10

Staff-11

nonstop2000.terrashare.c

129

"General Purpose"

© 2001 RWEngle

frogg007@hotmail.com

nonstop2000.net

Staff-9

om

Ralph Warren Engle

Staff-10

Staff-11

nonstop2000.terrashare.c

131

"General Purpose"

© 2001 RWEngle

frogg007@hotmail.com

Staff-9

om

Ralph Warren Engle

Staff-10

nonstop2000.terrashare.c

134

"General Purpose"

© 2001 RWEngle

frogg007@hotmail.com

Staff-9

om

Ralph Warren Engle

Staff-10

nonstop2000.terrashare.c

137

"General Purpose"

© 2001 RWEngle

frogg007@hotmail.com

om

Ralph Warren Engle

Staff-10

nonstop2000.terrashare.c

140

"General Purpose"

© 2001 RWEngle

frogg007@hotmail.com

om

Ralph Warren Engle

Staff-10

Staff-11

nonstop2000.terrashare.c

143

"General Purpose"

© 2001 RWEngle

frogg007@hotmail.com

om

Ralph Warren Engle

Staff-10

Staff-11

nonstop2000.terrashare.c

145

"General Purpose"

© 2001 RWEngle

frogg007@hotmail.com

nonstop2000.net

icq:25192381

om

Staff-12

Ralph Warren Engle

Staff-10

Staff-11

nonstop2000.terrashare.c

148

"General Purpose"

© 2001 RWEngle

nonstop2000.net

icq:25192381

om

Ralph Warren Engle

Staff-10

Staff-11

nonstop2000.terrashare.c

150

"General Purpose"

© 2001 RWEngle

nonstop2000.net

icq:25192381

om

Ralph Warren Engle

Staff-10

Staff-11

nonstop2000.terrashare.c

152

"General Purpose"

© 2001 RWEngle

nonstop2000.net

icq:25192381

om

Ralph Warren Engle

Staff-10

Staff-11

nonstop2000.terrashare.c

154

"General Purpose"

© 2001 RWEngle

nonstop2000.net

Staff-9

icq:25192381

om

Staff-12

Ralph Warren Engle

Staff-10

Staff-11

nonstop2000.terrashare.c

156

"General Purpose"

© 2001 RWEngle

nonstop2000.net

Staff-9

icq:25192381

Ralph Warren Engle

Staff-10

Staff-11

nonstop2000.terrashare.c

158

"General Purpose"

© 2001 RWEngle

nonstop2000.net

Staff-9

icq:25192381

Ralph Warren Engle

Staff-10

Staff-11

nonstop2000.terrashare.c

160

"General Purpose"

© 2001 RWEngle

nonstop2000.net

Staff-9

icq:25192381

Ralph Warren Engle

Staff-10

Staff-11

nonstop2000.terrashare.c

162

"General Purpose"

© 2001 RWEngle

nonstop2000.net

Staff-9

icq:25192381

Ralph Warren Engle

Staff-10

Staff-11

nonstop2000.terrashare.c

164

"General Purpose"

© 2001 RWEngle

nonstop2000.net

Staff-9

icq:25192381

Ralph Warren Engle

Staff-10

Staff-11

nonstop2000.terrashare.c

166

"General Purpose"

© 2001 RWEngle

nonstop2000.net

Staff-9

icq:25192381

Ralph Warren Engle

Staff-10

Staff-11

nonstop2000.terrashare.c

168

"General Purpose"

© 2001 RWEngle

nonstop2000.net

Staff-9

icq:25192381

Ralph Warren Engle

Staff-10

Staff-11

nonstop2000.terrashare.c

170

"General Purpose"

© 2001 RWEngle

frogg007@hotmail.com

nonstop2000.net

Staff-9

icq:25192381

Ralph Warren Engle

Staff-10

Staff-11

nonstop2000.terrashare.c

172

"General Purpose"

nonstop2000.net

Staff-9

icq:25192381

Ralph Warren Engle

Staff-11

nonstop2000.terrashare.c

175

"General Purpose"

nonstop2000.net

Staff-9

icq:25192381

Ralph Warren Engle

Staff-11

nonstop2000.terrashare.c

177

"General Purpose"

nonstop2000.net

Staff-9

icq:25192381

Staff-12

Ralph Warren Engle

Staff-10

Staff-11

nonstop2000.terrashare.c

180

"General Purpose"

nonstop2000.net

Staff-9

icq:25192381

Ralph Warren Engle

Staff-10

Staff-11

nonstop2000.terrashare.c

183

"General Purpose"

nonstop2000.net

Staff-9

icq:25192381

Ralph Warren Engle

Staff-10

Staff-11

nonstop2000.terrashare.c

185

"General Purpose"

© 2001 RWEngle

nonstop2000.net

Staff-9

icq:25192381

om

Ralph Warren Engle

Staff-10

Staff-11

nonstop2000.terrashare.c

188

"General Purpose"

© 2001 RWEngle

nonstop2000.net

Staff-9

icq:25192381

om

Ralph Warren Engle

Staff-10

Staff-11

nonstop2000.terrashare.c

191

"General Purpose"

© 2001 RWEngle

nonstop2000.net

Staff-9

icq:25192381

om

Ralph Warren Engle

Staff-10

Staff-11

193

"General Purpose"

© 2001 RWEngle

frogg007@hotmail.com

nonstop2000.net

Staff-9

icq:25192381

om

Staff-12

Ralph Warren Engle

Staff-10

Staff-11

feat. DJ SI

Detailed description of the musical score: The score is for a piece titled "General Purpose" by Ralph Warren Engle, featuring DJ SI. It is marked with measure 193. The score is arranged for guitar, bass, and drums, with a vocal line. The guitar part (top two staves) features a complex rhythm with many sixteenth notes and some rests. The bass part (middle staff) is a simple eighth-note line. The drums (bottom staff) have a consistent pattern. The vocal line (Staff-9) is a simple melody. The score is divided into two systems, with the first system containing the guitar, bass, and drums parts, and the second system containing the vocal line and additional guitar parts. The key signature has one flat (Bb) and the time signature is 4/4.

"General Purpose"

© 2001 RWEngle

frogg007@hotmail.com

nonstop2000.net

Staff-9

icq:25192381

om

Staff-12

Ralph Warren Engle

Staff-10

Staff-11

nonstop2000.terrashare.c

feat. DJ SI

197

"General Purpose"

© 2001 RWEngle

frogg007@hotmail.com

Staff-9

icq:25192381

om

Staff-12

Ralph Warren Engle

Staff-10

Staff-11

nonstop2000.terrashare.c

feat. DJ SI

200

"General Purpose"

© 2001 RWEngle

Staff-9

icq:25192381

om

Staff-12

Ralph Warren Engle

Staff-10

Staff-11

nonstop2000.terrashare.c

feat. DJ SI

203

© 2001 RWEngle

nonstop2000.net

Staff-9

om

Staff-12

206

Staff-9

om

209

Staff-9

om

212

Staff-9

om

215

Staff-9

om

218

Staff-9

om

221

Staff-9

om

Ralph E - RWEngle GeneralPurpose  
"General Purpose"

♩ = 136,000153  
2

5

8

11

17

23

29

34

37

40

"General Purpose" © 2001 RWEngle  
"General Purpose" © 2001 RWEngle

V.S.

"General Purpose"

43

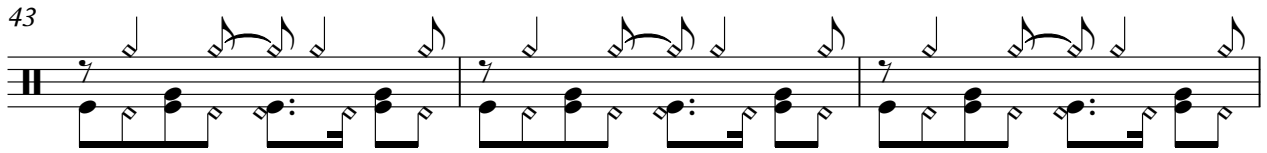

46

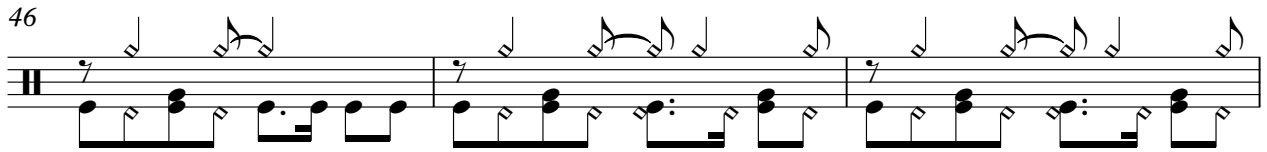

49

55

64

69

75

92

98

104

"General Purpose"

110

116

122

128

133

138

143

147

153

159

V.S.

"General Purpose"

165

171

177

183

189

194

199

# Ralph E - RWEngle GeneralPurpose

© 2001 RWEngle

♩ = 136,000153

2

5

7

9

11

13

15

17

20

23

"General Purpose" © 2001 RWEngle  
"General Purpose" © 2001 RWEngle

V.S.

26

29

32

35

38

41

44

47

50

67

69

71

73

76

**11**      **3**

92

94

96

98

100

102

V.S.

104

106

108

110

112

114

116

118

120

122

126

130

134

137

139

141

143

145

148

150

V.S.

152

154

156

158

160

162

164

166

168

170

188

191

194

197

199

201

203

Ralph E - RWEngle GeneralPurpose  
frogg007@hotmail.com

♩ = 136,000153  
**6**

9

15

17

42

52

54

56

58

60

"General Purpose" © 2001 RWEngle  
"General Purpose" © 2001 RWEngle

V.S.

2

frogg007@hotmail.com

62

64

66

70

76

**11**

89

6

92

98

103

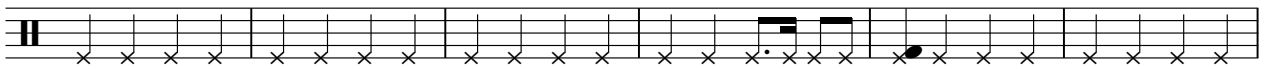

109

114

11

128

130

134

139

145

24

172

22

196

3

23

Ralph E - RWEngle GeneralPurpose  
nonstop2000.net

♩ = 136,000153

4/4

2

5

7

9

8

19

21

23

25

27

29

"General Purpose" © 2001 RWEngle  
"General Purpose" © 2001 RWEngle

V.S.

31

33

35

37

39

41

44

48

51

56

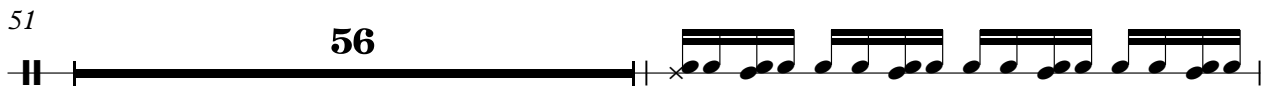

108

V.S.

130 **16**

148

150

152

154

156

158

160

162

164

186

188

190

192

194

196

Staff-9      Ralph E - RWEngle GeneralPurpose

♩ = 136,000153

**11**

16

21

26

30

34

38

42

46

49

"General Purpose" © 2001 RWEngle  
"General Purpose" © 2001 RWEngle

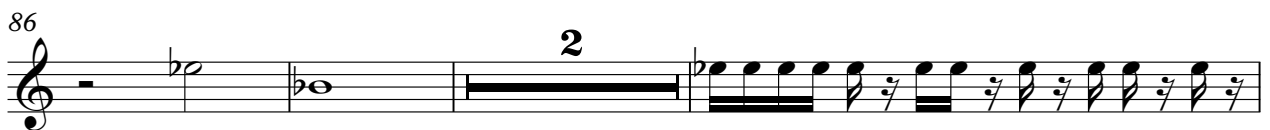

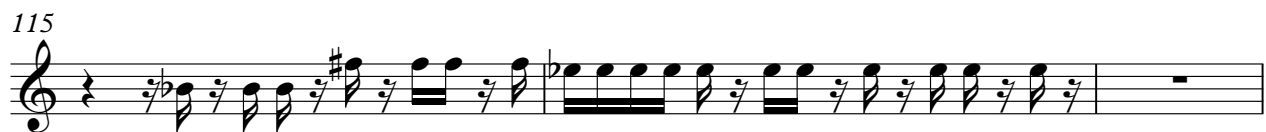
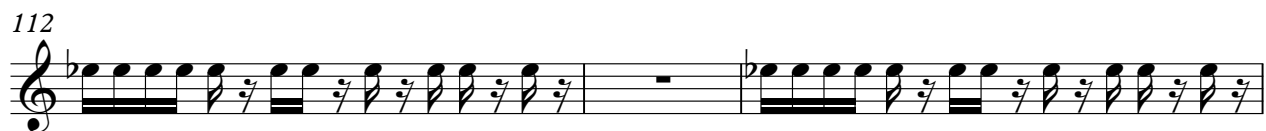
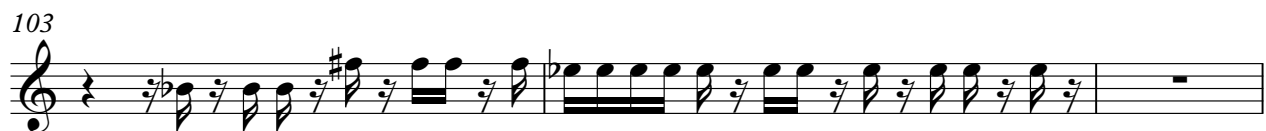
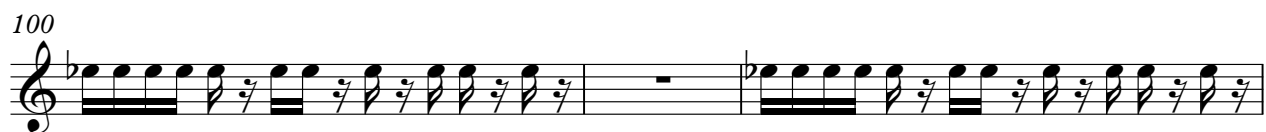

122

125

128

131

134

137

18

157

160

163

166

169

172

175

178

181

184

187

190

193

196

V.S.

199

202

206

210

214

218

221

Ralph E - RWEngle GeneralPurpose

icq:25192381

♩ = 136,000153  
**10**

15

21

26

30

34

37

41

45

49

"General Purpose" © 2001 RWEngle  
"General Purpose" © 2001 RWEngle

V.S.

176

180

184

188

192

196

199

22

om Ralph E - RWEngle GeneralPurpose

♩ = 136,000153

9

12

15

18

21

24

27

30

33

36

"General Purpose" © 2001 RWEngle  
"General Purpose" © 2001 RWEngle

V.S.

2

om

39

42

48

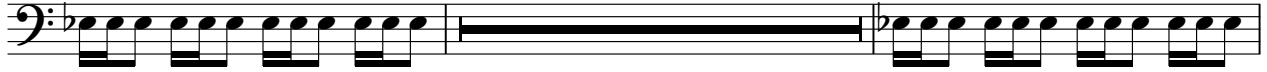

92

95

98

101

104

107

110

113

116

119

122

125

128

131

134

137

140

143

V.S.

146

149

152

155

191

197

203

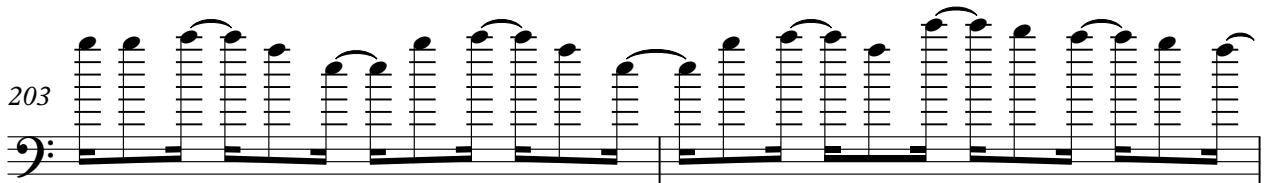

205

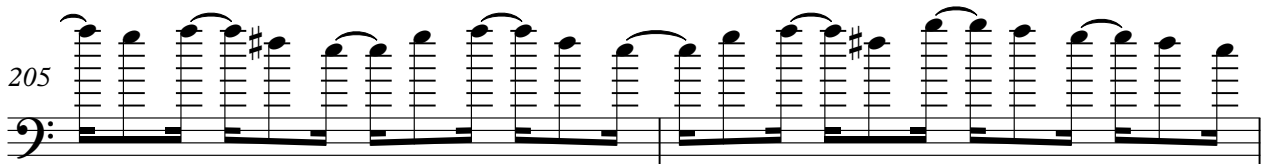

207

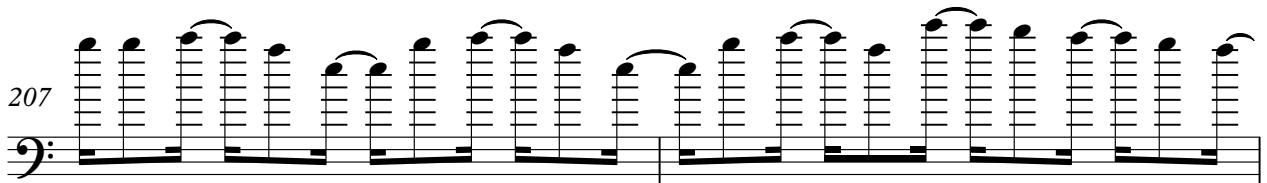

209

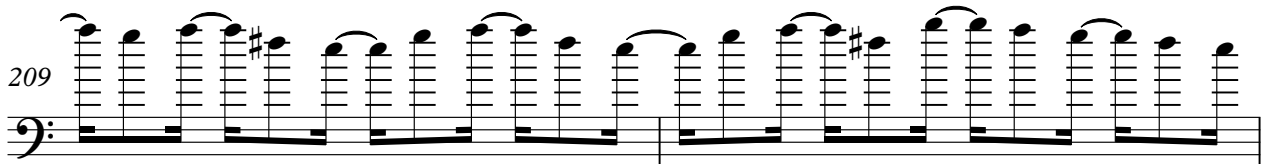

Staff-12 Ralph E - RWEngle GeneralPurpose

♩ = 136,000153

15

20 14 50

87 3 23

116 30 7

155 23 15

195

197

199

201

203 19

"General Purpose" © 2001 RWEngle  
"General Purpose" © 2001 RWEngle

Ralph E - RWEngle GeneralPurpose  
Ralph Warren Engle

♩ = 136,000153  
**10**

15  
21  
27  
33  
39  
45  
51  
57  
61

"General Purpose" © 2001 RWEngle  
"General Purpose" © 2001 RWEngle

86

88

90

24

117

123

129

133

137

141

145

V.S.

189

193

197

200

202

20

Staff-10 Ralph E - RWEngle GeneralPurpose

♩ = 136,000153

**66**

69

73

77

81

**40**

124

128

132

136

140

"General Purpose" © 2001 RWEngle  
"General Purpose" © 2001 RWEngle

V.S.

144

148

152

156

160

164

168

179

181

183

185

187

189

191

193

195

197

199

201

202

Staff-11 Ralph E - RWEngle GeneralPurpose

♩ = 136,000153

74

77

81

85

89 24

115

118

121

124

126

"General Purpose" © 2001 RWEngle  
"General Purpose" © 2001 RWEngle

V.S.

129  11

142 

145 

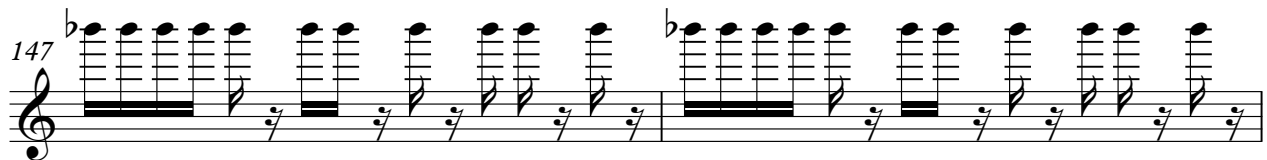
147 

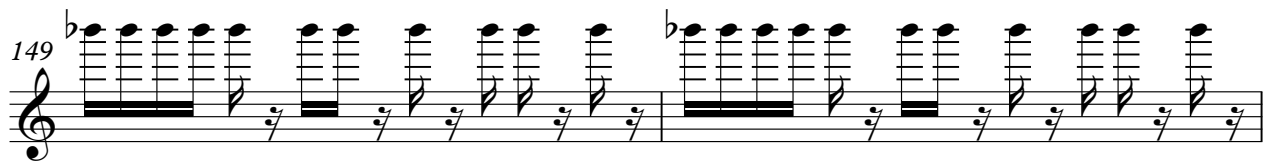
149 

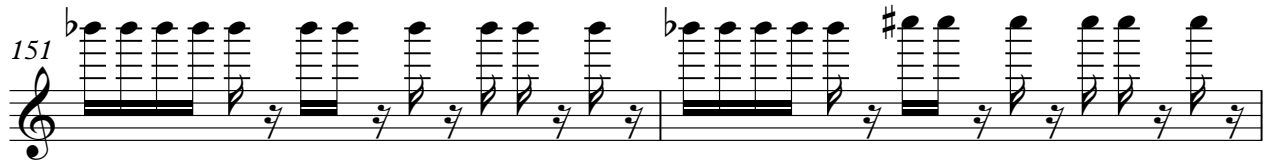
151 

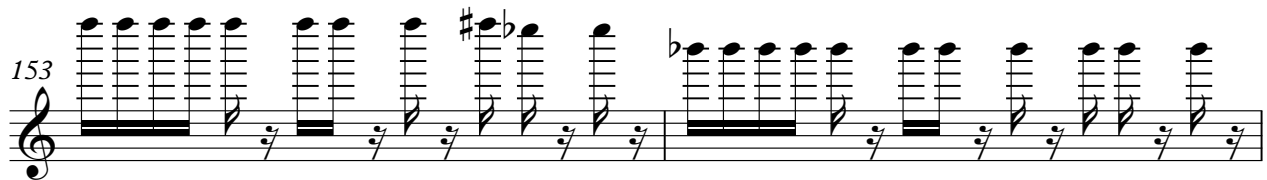
153 

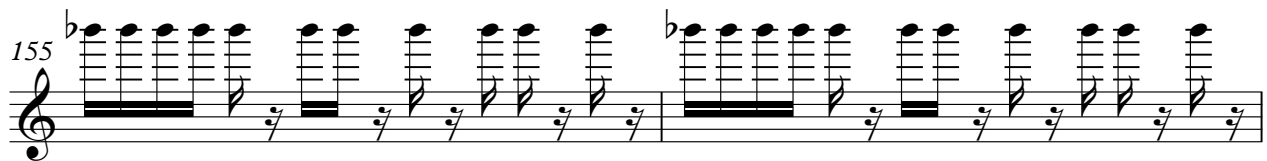
155 

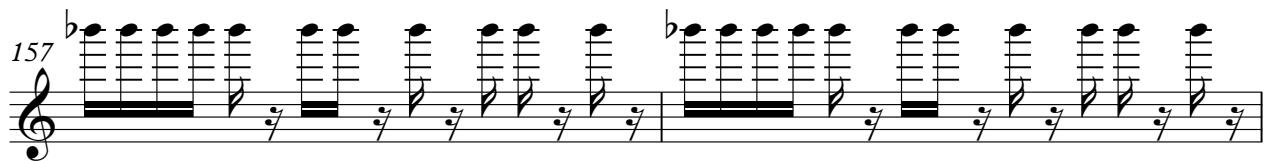
157 

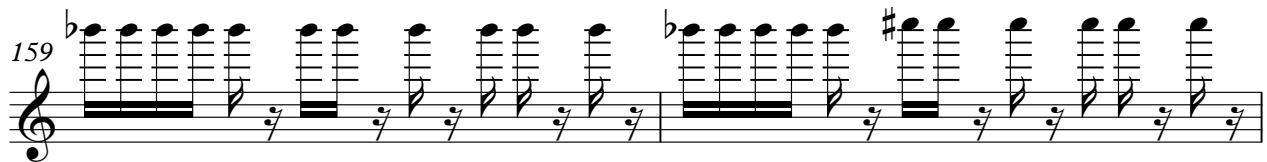
159 

Staff-11 3

161

163

165

167

169

171

173

175

177

179

V.S.

181

183

185

187

189

191

193

195

197

199

201

Staff-11

5

202

20

Ralph E - RWEngle GeneralPurpose  
nonstop2000.terrashare.c

$\text{♩} = 136,000153$   
**24**

24 27 31 35 39 43 47 51 55 59

"General Purpose" © 2001 RWEngle  
"General Purpose" © 2001 RWEngle

V.S.

63

67

71

75

79

83

87

91

**24**

117

121

163

167

171

175

179

188

196

198

200

202

20

feat. DJ SI Ralph E - RWEngle GeneralPurpose

♩ = 136,000153

9

13

18

22

26

30

35

39

8

"General Purpose" © 2001 RWEngle  
"General Purpose" © 2001 RWEngle

2

feat. DJ SI

50

55

60

65

92

100

107

116

123

198