

Ralph Mctell - Streets Of London

♩ = 117,999901

Percussion

Vibraphone

Jazz Guitar

Jazz Guitar

Jazz Guitar

Jazz Guitar

Electric Bass

Synth Strings

♩ = 117,999901

5

Alto Sax.

Perc.

Vib.

J. Gtr.

J. Gtr.

J. Gtr.

J. Gtr.

E. Bass

Tape Smp. Str

Syn. Str.

10

Alto Sax.

Perc.

Vib.

J. Gtr.

J. Gtr.

J. Gtr.

E. Bass

Tape Smp. Str

Syn. Str.

15

Alto Sax.

Perc.

Vib.

J. Gtr.

J. Gtr.

J. Gtr.

E. Bass

Tape Smp. Str

Syn. Str.

20

Alto Sax.

Perc.

Vib.

J. Gtr.

J. Gtr.

J. Gtr.

E. Bass

Tape Smp. Str.

Syn. Str.

25

Alto Sax.

Perc.

Vib.

J. Gtr.

J. Gtr.

J. Gtr.

E. Bass

Tape Smp. Str.

Syn. Str.

30

Alto Sax.

Perc.

Vib.

J. Gtr.

J. Gtr.

J. Gtr.

E. Bass

Tape Smp. Str

Syn. Str.

35

Alto Sax.

Perc.

Vib.

J. Gtr.

J. Gtr.

J. Gtr.

E. Bass

Tape Smp. Str

Syn. Str.

40

Alto Sax.

Perc.

Vib.

J. Gtr.

J. Gtr.

J. Gtr.

J. Gtr.

E. Bass

Tape Smp. Str

Syn. Str.

45

Alto Sax.

Perc.

Vib.

J. Gtr.

J. Gtr.

J. Gtr.

E. Bass

Tape Smp. Str

Syn. Str.

50

Alto Sax.

Perc.

Vib.

J. Gtr.

J. Gtr.

J. Gtr.

E. Bass

Tape Smp. Str

Syn. Str.

55

Alto Sax.

Perc.

Vib.

J. Gtr.

J. Gtr.

J. Gtr.

E. Bass

Tape Smp. Str

Syn. Str.

70

Alto Sax. Perc. Vib. J. Gtr. J. Gtr. J. Gtr. E. Bass Tape Smp. Str Syn. Str.

75

Alto Sax. Perc. Vib. J. Gtr. J. Gtr. J. Gtr. E. Bass Tape Smp. Str Syn. Str.

80

Alto Sax.

Perc.

Vib.

J. Gtr.

J. Gtr.

J. Gtr.

J. Gtr.

E. Bass

Tape Smp. Str

Syn. Str.

85

Alto Sax.

Perc.

Vib.

J. Gtr.

J. Gtr.

J. Gtr.

E. Bass

Tape Smp. Str

Syn. Str.

90

Alto Sax. Perc. Vib. J. Gtr. J. Gtr. J. Gtr. E. Bass Tape Smp. Str Syn. Str.

95

Alto Sax. Perc. Vib. J. Gtr. J. Gtr. J. Gtr. E. Bass Tape Smp. Str Syn. Str.

100

Alto Sax.

Perc.

Vib.

J. Gtr.

J. Gtr.

J. Gtr.

E. Bass

Tape Smp. Str

Syn. Str.

105

Alto Sax.

Perc.

Vib.

J. Gtr.

J. Gtr.

J. Gtr.

E. Bass

Tape Smp. Str

Syn. Str.

110

Alto Sax.
Perc.
Vib.
J. Gtr.
J. Gtr.
J. Gtr.
J. Gtr.
E. Bass
Tape Smp. Str.
Syn. Str.

115

$\text{♩} = 120,000000$ $\text{♩} = 118,999924$ $\text{♩} = 117,999901$

Perc.
Vib.
J. Gtr.
J. Gtr.
J. Gtr.
J. Gtr.
E. Bass
Syn. Str.

$\text{♩} = 120,000000$ $\text{♩} = 118,999924$ $\text{♩} = 117,999901$

120

Alto Sax.

Perc.

Vib.

J. Gtr.

J. Gtr.

J. Gtr.

J. Gtr.

E. Bass

Tape Smp. Str.

Syn. Str.

125

Alto Sax.

Perc.

Vib.

J. Gtr.

J. Gtr.

J. Gtr.

E. Bass

Tape Smp. Str.

Syn. Str.

130

Alto Sax. 

Perc. 

Vib. 

J. Gtr. 

J. Gtr. 

J. Gtr. 

E. Bass 

Tape Smp. Str 

Syn. Str. 

135

Alto Sax. 

Perc. 

Vib. 

J. Gtr. 

J. Gtr. 

J. Gtr. 

E. Bass 

Tape Smp. Str 

Syn. Str. 

140

Alto Sax.

Perc.

Vib.

J. Gtr.

J. Gtr.

J. Gtr.

E. Bass

Tape Smp. Str

Syn. Str.

145

Alto Sax.

Perc.

Vib.

J. Gtr.

J. Gtr.

J. Gtr.

E. Bass

Tape Smp. Str

Syn. Str.

150

Alto Sax.

Perc.

Vib.

J. Gtr.

J. Gtr.

J. Gtr.

J. Gtr.

E. Bass

Tape Smp. Str.

Syn. Str.

Ralph Mctell - Streets Of London

Alto Saxophone

♩ = 117,999901

7

13

19

25

31

37

3

45

50

56

62

Copyright © 1998 by Mr John Henry Foster

V.S.

Alto Saxophone

68

74

82

87

93

99

106

111

♩ = 120, 000000 ♩ = 118, 999999

121

126

Ralph Mctell - Streets Of London

Percussion

♩ = 117,999901

5

9

13

17

21

25

29

33

37

Copyright © 1998 by Mr John Henry Foster

V.S.

41

45

49

53

57

61

65

69

73

77

Percussion

81

85

89

93

97

101

105

109

113

$\text{♩} = 120,000000$

117

$\text{♩} = 118,999924$

$\text{♩} = 117,999901$

V.S.

Percussion

121

125

129

133

137

141

145

149

151

Vibraphone

Ralph Mctell - Streets Of London

♩ = 117,999901

6

12

18

24

29

34

40

46

52

58

63

68

74

80

86

91

97

103

109

♩ = 117,999901

6

11

16

21

26

31

36

41

47

52

57

62

67

72

77

82

87

92

98

104

109

114

$\text{♩} = 120,000000$ $\text{♩} = 118,999924$ $\text{♩} = 117,999901$

119

124

129

134

139

144

149

♩ = 117,999901

5

9

13

17

21

26

31

35

39

43

47

51

55

59

63

68

72

76

81

85

89

93

97

102

106

110

114

♩ = 120,000000 ♩ = 118,999924

118

♩ = 117,999901

122

V.S.

126

130

134

138

143

147

150

Ralph Mctell - Streets Of London

Jazz Guitar

♩ = 117,999901

5

T A B

D 0 0 0 0 0 0 | 0 2 0 2 0 0 | 2 2 | 4 4

A 0 0 0 0 0 0 | 0 0 2 2 | 2 4 4 4 2 4 | 0 4 4 4 0 4

B 0 0 0 0 0 0 | 4 4 | 2 4 4 4 2 4 | 0 4 4 4 0 4

9

T A B

0 0 0 0 0 0 | 2 2 | 0 0 2 0 2 2 | 0 0 0 0 0 0

5 5 5 6 0 2 2 2 0 2 0 0 0 0

13

T A B

0 0 0 0 0 0 | 0 2 0 2 0 0 | 2 2 | 4 4

0 0 0 0 0 0 | 4 4 | 2 4 4 4 2 4 | 0 4 4 4 0 4

17

T A B

0 0 0 0 0 0 | 4 4 | 0 1 0 1 1 | 0 4 0 0 0 0

5 5 4 4 2 2 0 0 0

21

T A B

0 0 0 0 0 0 | 0 2 0 2 0 0 | 2 2 | 4 4

0 0 0 0 0 0 | 4 4 | 2 4 4 4 2 4 | 0 4 4 4 0 4

25

T A B

0 0 0 0 0 0 | 0 0 0 0 4 | 0 0 2 0 0 0 | 0 0 0 0

5 5 4 0 4 0 0 0 0 0 0 0 0 0 4 4

29

T A B

0 4 0 0 | 0 0 0 0 0 0 | 0 0 0 4 0 | 0 0 0 4 0

0 4 0 4 5 5 0 0 0 4 0 0 4 0

33

T A B

2 2 | 2 2 | 2 2 | 0 2 2 0 2

2 4 4 0 4 4 2 2 2 2 2 2 2 2 0 2 2 2

2 4 4 0 4 4 6 6 6 6 0 4 2 0 2

37

T A B

0 2 0 2 2 4 0 4 | 0 0 0 0 0 0 | 0 2 0 2 0 0 | 2 2

0 2 2 4 0 4 0 0 4 4 2 4 4 4 2 4

41

T A B

4 4 | 0 0 0 0 0 0 | 0 0 0 0 4 | 0 2 2 0 0 0

0 4 4 4 0 4 5 5 4 4 2 2 0 0

2
41

Jazz Guitar

Exercise 41: A four-measure guitar tab. The top line (Treble clef) has notes 0, 0, 0, 0 in the first measure; 0, 2, 0, 2 in the second; 2, 2 in the third; and 0, 0, 0, 0 in the fourth. The middle line (A clef) has notes 0 in the first measure; 4 in the second; 2, 4, 4, 4 in the third; and 0 in the fourth. The bottom line (Bass clef) has notes 0 in the first measure; 4 in the second; 2, 4, 4, 2 in the third; and 0 in the fourth.

45

Exercise 45: A four-measure guitar tab. The top line (Treble clef) has notes 0, 0, 0, 0 in the first measure; 0, 2, 0, 2 in the second; 2, 2 in the third; and 4, 4 in the fourth. The middle line (A clef) has notes 0 in the first measure; 4 in the second; 2, 4, 4, 4 in the third; and 0, 4, 4, 4 in the fourth. The bottom line (Bass clef) has notes 0 in the first measure; 4 in the second; 2, 4, 4, 2 in the third; and 0, 4, 4, 0 in the fourth.

49

Exercise 49: A four-measure guitar tab. The top line (Treble clef) has notes 0, 0, 0, 0 in the first measure; 4, 4 in the second; 0 in the third; and 0 in the fourth. The middle line (A clef) has notes 0, 0, 0, 0 in the first measure; 0, 0, 0, 0 in the second; 0, 1, 0, 1 in the third; and 0, 4, 0, 0 in the fourth. The bottom line (Bass clef) has notes 5 in the first measure; 5 in the second; 4 in the third; and 2 in the fourth.

53

Exercise 53: A four-measure guitar tab. The top line (Treble clef) has notes 0, 0, 0, 0 in the first measure; 0, 2, 0, 2 in the second; 2, 2 in the third; and 4, 4 in the fourth. The middle line (A clef) has notes 0 in the first measure; 4 in the second; 2, 4, 4, 4 in the third; and 0, 4, 4, 4 in the fourth. The bottom line (Bass clef) has notes 0 in the first measure; 4 in the second; 2, 4, 4, 2 in the third; and 0, 4, 4, 0 in the fourth.

57

Exercise 57: A four-measure guitar tab. The top line (Treble clef) has notes 0, 0, 0, 0 in the first measure; 0, 0 in the second; 0, 0, 0, 0 in the third; and 0, 0 in the fourth. The middle line (A clef) has notes 0, 0, 0, 0 in the first measure; 0, 0, 0, 4 in the second; 0, 2, 2, 0 in the third; and 0, 4, 4, 0 in the fourth. The bottom line (Bass clef) has notes 5 in the first measure; 5 in the second; 4 in the third; and 2 in the fourth.

61

Exercise 61: A four-measure guitar tab. The top line (Treble clef) has notes 0, 4, 0, 0 in the first measure; 0, 0, 0, 0 in the second; 0, 0, 4, 0 in the third; and 0, 0, 0, 4 in the fourth. The middle line (A clef) has notes 0 in the first measure; 4, 0, 4 in the second; 0, 0, 0, 0 in the third; and 0, 0, 0, 0 in the fourth. The bottom line (Bass clef) has notes 0 in the first measure; 5 in the second; 0 in the third; and 4 in the fourth.

65

Exercise 65: A four-measure guitar tab. The top line (Treble clef) has notes 2, 2 in the first measure; 2, 2 in the second; 2, 2 in the third; and 0, 2, 2, 0 in the fourth. The middle line (A clef) has notes 2, 4, 4, 0 in the first measure; 2, 2, 2, 2 in the second; 2, 2, 2, 2 in the third; and 0, 2, 2, 4 in the fourth. The bottom line (Bass clef) has notes 2 in the first measure; 6 in the second; 6 in the third; and 6 in the fourth.

69

Exercise 69: A four-measure guitar tab. The top line (Treble clef) has notes 0, 0, 0, 0 in the first measure; 0, 2, 0, 2 in the second; 2, 2 in the third; and 2, 2 in the fourth. The middle line (A clef) has notes 0, 2, 0, 2 in the first measure; 0 in the second; 4 in the third; and 2, 4, 4, 4 in the fourth. The bottom line (Bass clef) has notes 0 in the first measure; 4 in the second; 4 in the third; and 2 in the fourth.

73

Exercise 73: A four-measure guitar tab. The top line (Treble clef) has notes 4, 4 in the first measure; 0, 0, 0, 0 in the second; 0, 0 in the third; and 0, 0, 0, 0 in the fourth. The middle line (A clef) has notes 4, 4, 4, 0 in the first measure; 0, 0, 0, 0 in the second; 0, 0, 0, 4 in the third; and 0, 2, 2, 0 in the fourth. The bottom line (Bass clef) has notes 0 in the first measure; 5 in the second; 4 in the third; and 2 in the fourth.

77

Exercise 77: A four-measure guitar tab. The top line (Treble clef) has notes 0, 0, 0, 0 in the first measure; 0, 2, 0, 2 in the second; 2, 2 in the third; and 0, 0, 0, 0 in the fourth. The middle line (A clef) has notes 0 in the first measure; 4 in the second; 2, 4, 4, 4 in the third; and 0 in the fourth. The bottom line (Bass clef) has notes 0 in the first measure; 4 in the second; 2, 4, 4, 2 in the third; and 0 in the fourth.

81

T	0	0	0	0	0	2	0	2	0	0	2	2	4	4
A	0			0							4	4	4	4
B	0			0	4			4	2	4	4	4	2	4

85

T					4	4					0				
A	0	0	0	0	0	0	0	0	0	1	0	1	1	0	4
B	5			5	4			4	2			2	0	0	

89

T	0	0	0	0	0	2	0	2	0	0	2	2	4	4
A	0			0							4	4	4	4
B	0			0	4			4	2	4	4	4	2	4

93

T					0	0					0	0	0	0	
A	0	0	0	0	0	0	0	0	0	2	2	0	0	0	4
B	5			5	4			4	0	2	2	2	0	4	

97

T	0	4	0	0							0	0	4	0
A	0			4	0	0	0	0	0	0	0	0	0	0
B	0			4	5			5	0			0	4	0

101

T	2			2	2	2					2	2		
A	2	4	4	0	2	2	2	2	2	2	2	2	0	2
B	2			0	6			6	6			6	0	2

105

T					0	0	0	0	0	2	0	2	0	0
A	0	2	0	2	0			0					2	2
B	0	2	2	4	0			0	4			4	2	4

109

T	4	4							0	0				
A	4	4	4	4	0	0	0	0	0	0	0	4	0	2
B	0			0	5			5	4			4	0	2

113

♩ = 120,000000

T	0	0	0	0	0	2	0	2	0	0	2	2	0	0
A	0			0							4	4	4	2
B	0			0	4			4	2	4	4	4	2	4

117

♩ = 118,999924

♩ = 117,999901

T					2	2					0	0	0	0
A	0	0	0	0	0	0	2	2	0	2	2	2	0	2
B	5			5	5			6	0	2	2	2	0	2

V.S.

121

T	0	0	0	0	0	0	2	0	2	0	0	2	2	4	4		
A	0			0								2	4	4	4	2	4
B	0					4			4			2	4	4	4	2	4

125

125

T						4	4	0				0	4	0	0	0	0
A	0	0	0	0	0	0	0	0	0	0	0	0	1	0	1	1	1
B	5			5		4			4			2			2		

129

129

T	0	0	0	0	0	0	2	0	2	0	0	2	2	4	4		
A	0			0								2	4	4	4	2	4
B	0					4			4			2	4	4	4	2	4

133

133

T						0	0					0	0	0	0		
A	0	0	0	0	0	0	0	0	0	4		0	2	0	2	0	0
B	5			5		4						0	2	0	2	0	0

137

137

T	0	4	0									0	0	4	0	0	0	0	4	0	
A	0			4	0	4	0	0	0	0	0	0	0			0	0		0	4	0
B	0						5			5		0			0	4			0		

141

141

T	2			2		2	2	2	2	2	2	2	2	0	0								
A	2	4	4	0	4	4	2	2	2	2	2	2	2	2	0	2	0	2	4	2	0	2	
B	2						6			6		6			6	0	2	0	2	4	2	0	2

145

145

T						0	0	0	0	0	0	0	2	0	2	0	0	2	2		
A	0	2	2	4	2	0	4	0			0	4			4	2	4	4	4	2	4
B	0	2	2	4	2	0	4	0			0	4			4	2	4	4	4	2	4

149

149

T	4	4				0	0	0	0	0	0	0	0			
A	4	4	4	4	0	4	0	0	0	0	0	0	0	0	0	4
B	0	4	4	4	0	4	5			5		4				

152

152

T						0	0	0	0	0	0	0	0	
A	0	2	0	2	0	0	0	0	4	0	0	0	4	4
B	0						2			0	0	0	4	4

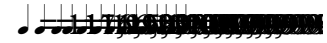

Tape Sampler Keyboard [Strings]

143

149

Ralph Mctell - Streets Of London

Synth Strings

♩ = 117,999901

10

17

25

31

38

45

52

60

66

Copyright © 1998 by Mr John Henry Foster

V.S.

Synth Strings

73

80

87

94

102

109

116

♩ = 120,00000 ♩ = 118,999924 ♩ = 117,999901

122

131

138

144

149

