

Powderfinger - The Day You Come

♩ = 83,000069

Voice L

Voice R

Voice

Whistle

Drums

Guitar1 L

Guitar2 L

Guitar2 R

Guitar1 R

Bass L

Bass2

♩ = 83,000069

Strings L

Strings R

Copyright (C) 2001
Copyright (C) 2001

4

Drums

Guitar1 L

Guitar1 R

Bass L

6

Drums

Guitar1 L

Guitar2 L

Guitar1 R

Bass L

7

Drums

Guitar1 L

Guitar2 L

Guitar1 R

Bass L

8

Drums

Guitar1 L

Guitar2 L

Guitar1 R

Bass L

9

Voice

Drums

Guitar1 L

Guitar2 L

Guitar1 R

Bass L

10

Voice

Drums

Guitar1 L

Guitar2 L

Guitar1 R

Bass L

11

Voice

Drums

Guitar1 L

Guitar2 L

Guitar1 R

Bass L

12

Voice

Drums

Guitar1 L

Guitar2 L

Guitar1 R

Bass L

13

Voice

Drums

Guitar1 L

Guitar2 L

Guitar1 R

Bass L

14

Voice

Drums

Guitar1 L

Guitar2 L

Guitar1 R

Bass L

15

Voice

Drums

Guitar1 L

Guitar2 L

Guitar1 R

Bass L

16

Voice
Drums
Guitar1 L
Guitar2 L
Guitar1 R
Bass L

17

3

Voice
Drums
Guitar1 L
Guitar2 L
Guitar1 R
Bass L

18

Voice

Drums

Guitar1 L

Guitar2 L

Guitar2 R

Guitar1 R

Bass L

19

Voice

Drums

Guitar1 L

Guitar2 L

Guitar2 R

Guitar1 R

Bass L

20

Voice

Whistle

Drums

Guitar1 L

Guitar2 L

Guitar1 R

Bass L

21

23

Voice

Whistle

Drums

Guitar1 L

Guitar2 L

Guitar2 R

Guitar1 R

Bass L

Bass2

Strings L

Strings R

25

26

Voice

Whistle

Drums

Guitar1 L

Guitar2 L

Guitar2 R

Guitar1 R

Bass L

Bass2

Strings L

Strings R

27

Voice

Whistle

Drums

Guitar1 L

Guitar2 L

Guitar2 R

Guitar1 R

Bass L

Bass2

Strings L

Strings R

28

Voice L

Voice

Whistle

Drums

Guitar1 L

Guitar2 L

Guitar2 R

Guitar1 R

Bass L

Bass2

Strings L

Strings R

30

Voice L

Voice

Drums

Guitar1 L

Guitar1 R

Bass L

32

Voice

Drums

Guitar1 L

Guitar1 R

Bass L

34

Voice

Drums

Guitar1 L

Guitar2 L

Guitar1 R

Bass L

35

Voice

Drums

Guitar1 L

Guitar2 L

Guitar1 R

Bass L

36

Voice

Drums

Guitar1 L

Guitar2 L

Guitar1 R

Bass L

37

Voice

Drums

Guitar1 L

Guitar2 L

Guitar1 R

Bass L

38

Voice

Drums

Guitar1 L

Guitar2 L

Guitar2 R

Guitar1 R

Bass L

39

Voice

Drums

Guitar1 L

Guitar2 L

Guitar2 R

Guitar1 R

Bass L

40

Voice

Whistle

Drums

Guitar1 L

Guitar2 L

Guitar1 R

Bass L

41

Voice L

Voice R

Voice

Whistle

Drums

Guitar1 L

Guitar2 L

Guitar2 R

Guitar1 R

Bass L

Bass2

Strings L

Strings R

43

Voice L

Voice R

Voice

Whistle

Drums

Guitar1 L

Guitar2 L

Guitar2 R

Guitar1 R

Bass L

Bass2

Strings L

Strings R

45

Voice L

Voice R

Voice

Whistle

Drums

Guitar1 L

Guitar2 L

Guitar2 R

Guitar1 R

Bass L

Bass2

Strings L

Strings R

46

Voice L

Voice R

Voice

Whistle

Drums

Guitar1 L

Guitar2 L

Guitar2 R

Guitar1 R

Bass L

Bass2

Strings L

Strings R

47

Voice L

Voice R

Voice

Whistle

Drums

Guitar1 L

Guitar2 L

Guitar2 R

Guitar1 R

Bass L

Bass2

Strings L

Strings R

48

Voice L

Voice R

Voice

Whistle

Drums

Guitar1 L

Guitar2 L

Guitar2 R

Guitar1 R

Bass L

Bass2

Strings L

Strings R

49

Voice L
Voice R
Voice
Whistle
Drums
Guitar1 L
Guitar2 L
Guitar2 R
Guitar1 R
Bass L
Bass2
Strings L
Strings R

50

Voice L

Voice R

Whistle

Guitar2 L

Guitar2 R

Bass2

Strings L

Strings R

52

Voice L

Voice R

Whistle

Guitar2 L

Guitar2 R

Bass2

Strings L

Strings R

54

Voice L

Voice R

Whistle

Guitar2 L

Guitar2 R

Bass2

Strings L

Strings R

Detailed description of the musical score: The score is for measures 54 and 55. It features eight staves. The top three staves are for vocal parts: Voice L and Voice R (both in treble clef) and Whistle (in treble clef with a sub-octave line). The middle three staves are for guitar and bass: Guitar2 L (treble clef), Guitar2 R (treble clef), and Bass2 (bass clef). The bottom two staves are for strings: Strings L and Strings R (both in bass clef). The key signature has one sharp (F#). The music includes vocal lines, a whistle, and guitar accompaniment. The guitar parts feature a mix of eighth and sixteenth notes, often beamed together. The bass part is mostly whole notes. The string parts consist of sustained chords.

55

Voice L

Voice R

Whistle

Guitar2 L

Guitar2 R

Bass2

Strings L

Strings R

56

Voice L

Voice R

Whistle

Drums

Guitar2 L

Guitar2 R

Bass2

Strings L

Strings R

6 6

58

The musical score for page 58 is arranged in a multi-stem format. It includes the following parts:

- Guitar1 L, Guitar2 L, Guitar1 R, Bass L, Bass2:** Five staves in various clefs (treble and bass). They contain complex guitar and bass parts, including chords, arpeggios, and melodic lines.

60

Voice L

Voice R

Voice

Whistle

Drums

Guitar1 L

Guitar2 L

Guitar2 R

Guitar1 R

Bass L

Bass2

Strings L

Strings R

62

Voice L

Voice R

Voice

Whistle

Drums

Guitar1 L

Guitar2 L

Guitar2 R

Guitar1 R

Bass L

Bass2

Strings L

Strings R

63

Voice L

Voice R

Voice

Whistle

Drums

Guitar1 L

Guitar2 L

Guitar2 R

Guitar1 R

Bass L

Bass2

Strings L

Strings R

64

Voice L

Voice R

Voice

Whistle

Drums

Guitar1 L

Guitar2 L

Guitar2 R

Guitar1 R

Bass L

Bass2

Strings L

Strings R

65

Voice L

Voice R

Voice

Whistle

Drums

Guitar1 L

Guitar2 L

Guitar2 R

Guitar1 R

Bass L

Bass2

Strings L

Strings R

67

69

Voice L

Voice R

Voice

Whistle

Drums

Guitar1 L

Guitar2 L

Guitar2 R

Guitar1 R

Bass L

Bass2

Strings L

Strings R

70

Voice L

Voice R

Voice

Whistle

Drums

Guitar1 L

Guitar2 L

Guitar2 R

Guitar1 R

Bass L

Bass2

Strings L

Strings R

71

Voice L

Voice R

Voice

Whistle

Drums

Guitar1 L

Guitar2 L

Guitar2 R

Guitar1 R

Bass L

Bass2

Strings L

Strings R

72

Voice L

Voice R

Voice

Whistle

Drums

Guitar1 L

Guitar2 L

Guitar2 R

Guitar1 R

Bass L

Bass2

Strings L

Strings R

73

Voice L

Voice R

Voice

Whistle

Drums

Guitar1 L

Guitar2 L

Guitar2 R

Guitar1 R

Bass L

Bass2

Strings L

Strings R

75

Voice L

Voice R

Voice

Whistle

Drums

Guitar1 L

Guitar2 L

Guitar2 R

Guitar1 R

Bass L

Bass2

Strings L

Strings R

77

Voice L

Voice R

Voice

Whistle

Drums

Guitar1 L

Guitar2 L

Guitar2 R

Guitar1 R

Bass L

Bass2

Strings L

Strings R

78

Voice L

Voice R

Voice

Whistle

Drums

Guitar1 L

Guitar2 L

Guitar2 R

Guitar1 R

Bass L

Bass2

Strings L

Strings R

79

Voice L

Voice R

Voice

Whistle

Drums

Guitar1 L

Guitar2 L

Guitar2 R

Guitar1 R

Bass L

Bass2

Strings L

Strings R

80

Voice L

Voice R

Voice

Whistle

Drums

Guitar1 L

Guitar2 L

Guitar2 R

Guitar1 R

Bass L

Bass2

Strings L

Strings R

81

Voice L

Voice R

Voice

Whistle

Drums

Guitar1 L

Guitar2 L

Guitar2 R

Guitar1 R

Bass L

Bass2

Strings L

Strings R

82

Voice L

Voice R

Voice

Whistle

Drums

Guitar1 L

Guitar2 L

Guitar2 R

Guitar1 R

Bass L

Bass2

Strings L

Strings R

Powderfinger - The Day You Come

Voice L

♩ = 83,000069 **28**

31 **10**

46

54

62

70

77 **2** **3**

Copyright (C) 2001
Copyright (C) 2001

Voice R

Powderfinger - The Day You Come

♩ = 83,000069 **40**

46

55

64

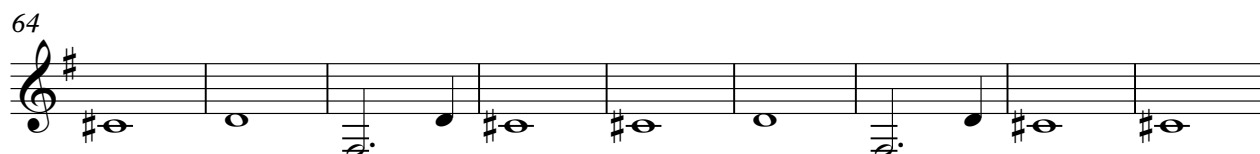

73

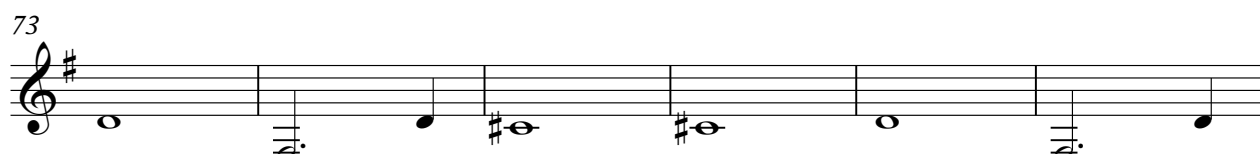

79 **4**

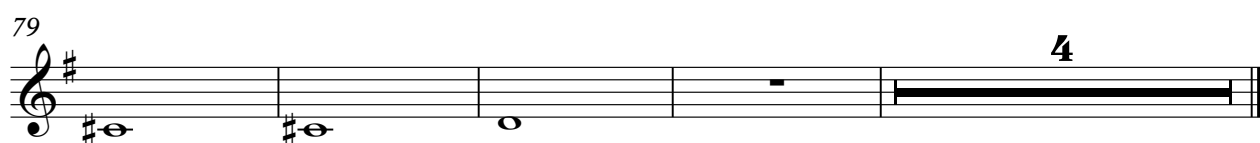

Copyright (C) 2001
Copyright (C) 2001

Powderfinger - The Day You Come

Voice

♩ = 83,000069

8

12

15

18

22

30

34

37

40

45

8

Copyright (C) 2001
Copyright (C) 2001

2

Voice

58

66

74

79

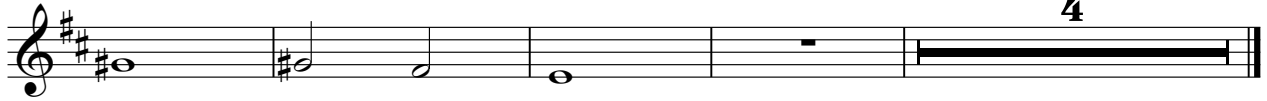

Powderfinger - The Day You Come

Whistle

♩ = 83,000069

19

27

10

44

53

62

71

78

2

3

Copyright (C) 2001
Copyright (C) 2001

Powderfinger - The Day You Come

Drums

♩ = 83,000069

3

6

10

13

16

19

22

25

28

30

6 6

V.S.

Copyright (C) 2001
Copyright (C) 2001

33

36

39

42

45

48

50

7

59

62

65

Drums

67

70

73

6 6

75

78

81

6 6 2 3

Guitar1 L

Powderfinger - The Day You Come

♩ = 83,000069

4

7

10

13

16

19

22

25

28

Copyright (C) 2001
Copyright (C) 2001

V.S.

31

34

37

40

43

46

49

59

62

65

8

68

71

74

77

80

♩ = 83,000069

5

7

9

11

13

15

17

19

21

26

4

34

36

38

40

42

49

56

63

70

77

♩ = 83,000069

17

2

22

24

26

27

29

8

38

2

42

44

46

47

49

51

53

55

57

59

Guitar2 R

3

61

63

65

67

69

71

73

75

77

79

V.S.

4

Guitar2 R

81

Guitar1 R

Powderfinger - The Day You Come

♩ = 83,000069

4

7

10

13

16

19

22

25

28

Copyright (C) 2001
Copyright (C) 2001

V.S.

31

34

37

40

43

46

49

59

62

65

8

68

71

74

77

80

Powderfinger - The Day You Come

Bass L

♩ = 83,000069

4

8

12

16

20

27

32

36

40

45

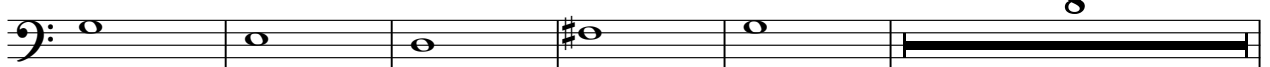

Copyright (C) 2001
Copyright (C) 2001

2

Bass L

58

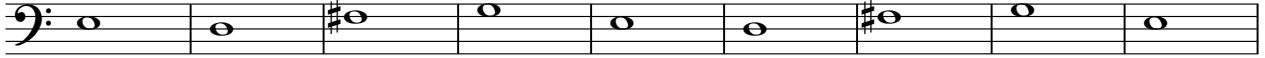

67

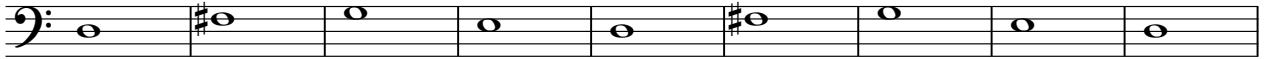

76

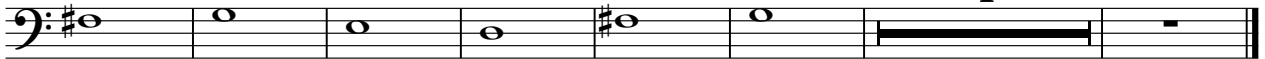

Bass2

Powderfinger - The Day You Come

♩ = 83,000069

Copyright (C) 2001
Copyright (C) 2001

Strings L

Powderfinger - The Day You Come

♩ = 83,000069

21

28

12

47

55

63

72

78

4

Copyright (C) 2001
Copyright (C) 2001

Strings R

Powderfinger - The Day You Come

♩ = 83,000069

21

28

12

47

56

64

73

79

2 3

Copyright (C) 2001
Copyright (C) 2001