

Rammstein - Rosenrot

♩ = 115,000031

6

10

23

Perc.

E. Gtr.

E. Gtr.

E. Bass

E. Bass

E. Bass

Pad 5

Vc.

29

Perc.

E. Gtr.

E. Gtr.

E. Bass

E. Bass

E. Bass

Pad 5

Vc.

33

Perc. 

E. Bass 

E. Bass 

E. Bass 

Pad 5 

37

Perc. 

E. Bass 

E. Bass 

E. Bass 

Pad 5 

41

Perc. 

E. Bass 

E. Bass 

E. Bass 

Pad 5 

45

Perc.

E. Gtr.

E. Gtr.

E. Bass

E. Bass

E. Bass

Pad 5

Vc.

50

Bb Hn.

Perc.

E. Gtr.

E. Gtr.

E. Bass

E. Bass

E. Bass

Pad 5

FX 7

Vc.

56

Bb Hn.
Perc.
E. Gtr.
E. Gtr.
E. Bass
E. Bass
E. Bass
Pad 5
FX 7
Vc.

61

Bb Hn.
Perc.
E. Gtr.
E. Gtr.
E. Bass
E. Bass
E. Bass
Pad 5
FX 7
Vc.

66

Perc.

E. Gtr.

E. Gtr.

E. Bass

E. Bass

E. Bass

Pad 5

Vc.

71

Perc.

E. Bass

E. Bass

E. Bass

Pad 5

Vc.

76

Perc.

E. Bass

E. Bass

E. Bass

Pad 5

Vc.

90

Bb Hn.

Perc.

E. Gtr.

E. Gtr.

E. Bass

E. Bass

E. Bass

Pad 5

FX 7

Vc.

96

Bb Hn.

Perc.

E. Gtr.

E. Gtr.

E. Bass

E. Bass

E. Bass

Pad 5

FX 7

Vc.

101

B \flat Hn.

E. Gtr.

E. Gtr.

E. Bass

E. Bass

E. Bass

Pad 5

FX 7

Vc.

106

E. Gtr.

E. Gtr.

E. Bass

E. Bass

E. Bass

Vc.

Horn in B \flat

Rammstein - Rosenrot

$\text{♩} = 115,000031$

52

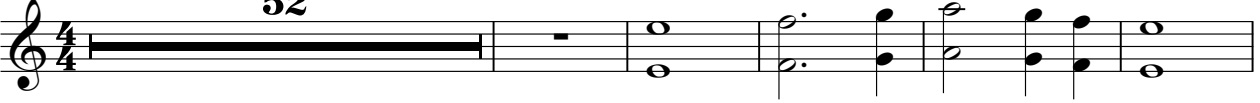

58

62

31

98

Rammstein - Rosenrot

Percussion

♩ = 115,000031
5

8

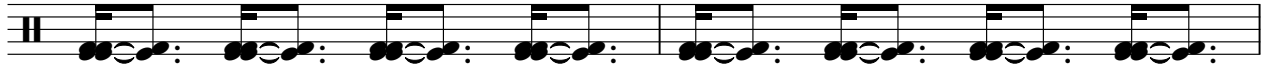

10

12

15

18

21

24

28

31

V.S.

33

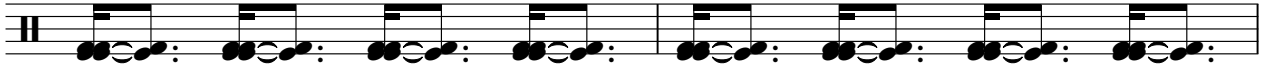

35

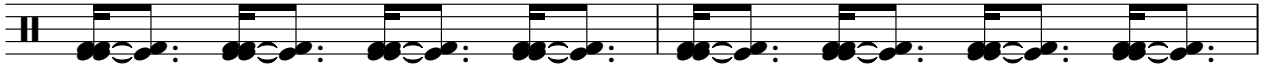

37

40

43

46

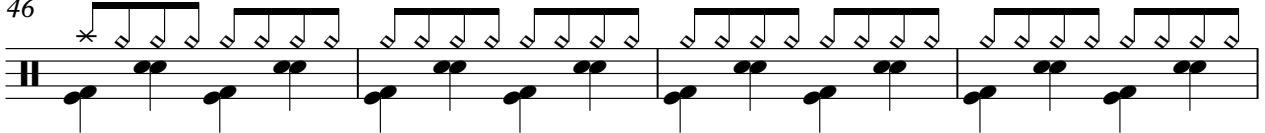

50

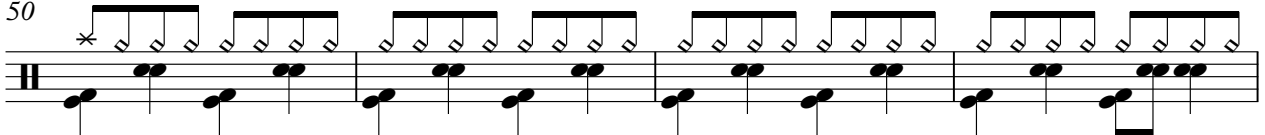

54

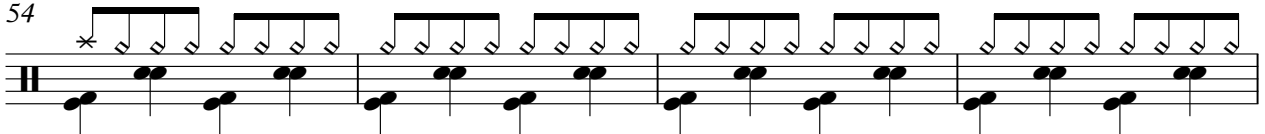

58

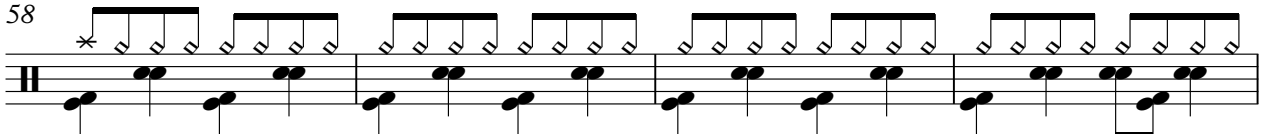

62

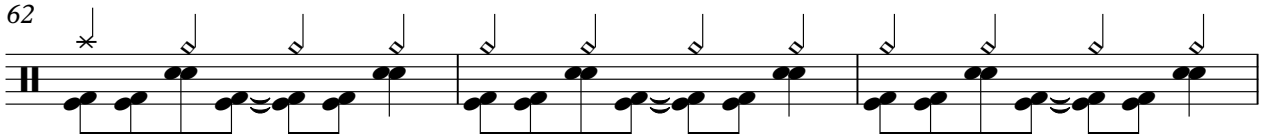

Percussion

65

68

74

76

79

82

85

88

92

96

V.S.

4

Percussion

98

11

T				
A				
B	3 3 3 3 3 3 3 3 3	6 6 6 6 6 6 6 6 6 4 4 4 4 4 4 4 4 4	3 3 3 3 3 3 3 3 3	6 6 6 6 6 4 4 4 4 4 6 6 6 6 6 6

90

T				
A				
B	3 3 3 3 3 3 3 3 3	6 6 6 6 6 6 6 6 6 4 4 4 4 4 4 4 4 4	3 3 3 3 3 3 3 3 3	6 6 6 6 6 4 4 4 4 4 6 6 6 6 6 6

94

T				
A				
B	3 3 3 3 3 3 3 3 3	6 6 6 6 6 6 6 6 6 4 4 4 4 4 4 4 4 4	3 3 3 3 3 3 3 3 3	6 6 6 6 6 4 4 4 4 4 6 6 6 6 6 6

98

T				
A				
B	3 3 3 3 3 3 3 3 3	6 6 6 6 6 6 6 6 6 4 4 4 4 4 4 4 4 4	3 3 3 3 3 3 3 3 3	6 6 6 6 6 4 4 4 4 4 6 6 6 6 6 6

102

T	0	0	0																		
A	3	3	3	3	6 3	6 3	6 3	0	0	0											
B	3	1	3	1	3	3	3	3	3	3	3	3	1	6	3	1	6	3	1	6	
			3		3		3				3		3	4	3	1	4	3	4	3	4

106

T	0		0		0														
A	3	3	3	3	6	3	6	3	6	3									
B	3	1	3	1	4	1	4	1	4	1	3	3	3	4	1	3	4	1	3
			3		3		3		3		3		3		3		3		3

108

T	0		0		0				0												
A	3	3	3	3	3	3	3	3	3												
B	3	1	3	1	3	1	3	1	3	1	6	4	3	1	6	4	3	1	6	4	3
			3		3		3		3		3		3		3		3		3		3

Rammstein - Rosenrot

7-string Electric Guitar

♩ = 115,000031

21

E									
T									
A									
B									
E									
A									
B						6 6 6 6 6 6 6 6			
A						4 4 4 4 4 4 4 4			
B						3 3 3 3 3 3 3 3			
A						3 3 3 3 3 3 3 3			

25

T									
A									
B									
E									
A									
B									
A									
B									
A						6 6 6 6 6 6 6 6			
B						4 4 4 4 4 4 4 4			
B						3 3 3 3 3 3 3 3			
A						3 3 3 3 3 3 3 3			

29

16

T									
A									
B									
E									
A									
B									
E									
A									
B									
A						6 6 6 6 6 6 6 6			
B						4 4 4 4 4 4 4 4			
B						3 3 3 3 3 3 3 3			
A						3 3 3 3 3 3 3 3			

48

T									
A									
B									
E									
A									
B									
E									
A									
B									
E									
A						6 6 6 6 6 6 6 6			
B						4 4 4 4 4 4 4 4			
B						3 3 3 3 3 3 3 3			
A						3 3 3 3 3 3 3 3			

52

T									
A									
B									
E									
A									
B									
E									
A									
B									
E									
A						6 6 6 6 6 6 6 6			
B						4 4 4 4 4 4 4 4			
B						3 3 3 3 3 3 3 3			
A						3 3 3 3 3 3 3 3			

56

T									
A									
B									
E									
A									
B									
E									
A									
B									
E									
A						6 6 6 6 6 6 6 6			
B						4 4 4 4 4 4 4 4			
B						3 3 3 3 3 3 3 3			
A						3 3 3 3 3 3 3 3			

60

T									
A									
B									
E									
A									
B									
E									
A									
B									
E									
A						0			
B						3			
B						3			
A						3			

64

T									
A									
B									
E									
A									
B									
E									
A									
B									
E									
A						0			
B						3			
B						3			
A						3			

68

15

T									
A									
B									
E									
A									
B									
E									
A									
B									
E									
A						0			
B						3			
B						3			
A						3			

T				
A				
B	3 3 3 3 3 3 3 3 3	6 6 6 6 6 6 6 6 6 4 4 4 4 4 4 4 4 4	3 3 3 3 3 3 3 3 3	6 6 6 6 6 4 4 4 4 4 6 6 6 6 6 6

90

T				
A				
B	3 3 3 3 3 3 3 3 3	6 6 6 6 6 6 6 6 6 4 4 4 4 4 4 4 4 4	3 3 3 3 3 3 3 3 3	6 6 6 6 6 4 4 4 4 4 6 6 6 6 6 6

94

T				
A				
B	3 3 3 3 3 3 3 3 3	6 6 6 6 6 6 6 6 6 4 4 4 4 4 4 4 4 4	3 3 3 3 3 3 3 3 3	6 6 6 6 6 4 4 4 4 4 6 6 6 6 6 6

98

T				
A				
B	3 3 3 3 3 3 3 3 3	6 6 6 6 6 6 6 6 6 4 4 4 4 4 4 4 4 4	3 3 3 3 3 3 3 3 3	6 6 6 6 6 4 4 4 4 4 6 6 6 6 6 6

102

T	0	0	0																			
A	3	3	3	3	6 3	6 3	6 3	0	0	0												
B	3	1	3	1	3	1	3	1	3	1	3	1	3	1	3	1	6	3	6	3	6	3

106

T	0		0		0																	
A	3	3	3	3	6	3	6	3	6	3												
B	3	1	3	1	3	1	3	1	3	1	3	1	3	1	3	1	6	3	6	3	6	3

108

T	0		0		0				0													
A	3	3	3	3	3	3	3	3	3													
B	3	1	3	1	3	1	3	1	3	1	3	1	3	1	3	1	6	3	6	3	6	3

5-string Electric Bass

Rammstein - Rosenrot

♩ = 115,000031

5

9

13

17

21

25

29

33

37

V.S.

41

45

49

53

57

61

65

69

73

77

81

85

89

93

97

101

105

108

5-string Electric Bass

Rammstein - Rosenrot

♩ = 115,000031

5

9

13

17

21

25

29

33

37

V.S.

41

45

49

53

57

61

65

69

73

77

81

85

89

93

97

101

105

108

5-string Fretless Electric Bass

Rammstein - Rosenrot

♩ = 115,000031

5

9

13

17

21

25

29

33

37

V.S.

41

45

49

53

57

61

65

69

73

77

81

85

89

93

97

101

105

108

Pad 5 (Bowed)

Rammstein - Rosenrot

♩ = 115,000031

9

17

25

33

41

49

57

∞

2

Pad 5 (Bowed)

70

78

86

94

99

9

FX 7 (Echoes)

Rammstein - Rosenrot

♩ = 115,000031

53

58

62

32

98

100

9

Violoncello

Rammstein - Rosenrot

♩ = 115,000031

21

25

29

16

48

52

56

60

64

68

15

86

90

94

98

102

106

108

