

♩ = 134,000061

Trombone

Trombone

WADEINTH

Percussion

Upright Bass

♩ = 134,000061

Orchestra Hit

Solo

5

Tbn.

Tbn.

Perc.

U. Bass

Solo

7

Tbn.

Perc.

U. Bass

Solo

9

Tbn.

Perc.

U. Bass

Solo

11

Perc.

U. Bass

Solo

13 $\text{♩} = 132,000137$

Perc.

U. Bass

Solo $\text{♩} = 132,000137$

15 $\text{♩} = 131,000076$

Perc.

U. Bass

Solo $\text{♩} = 131,000076$

17 $\text{♩} = 132,000137$

Tbn.

Perc.

U. Bass

Orch. Hit $\text{♩} = 132,000137$

Solo

19

Tbn.

Tbn.

Perc.

U. Bass

Orch. Hit

Solo

20

Perc.

U. Bass

Solo

3

21

Tbn.

Perc.

U. Bass

Orch. Hit

Solo

22

Tbn.

Perc.

U. Bass

Orch. Hit

Solo

24 ♩ = 133,000244

Tbn.

Perc.

U. Bass

Orch. Hit

Solo

26 ♩ = 134,000061

Tbn.

Perc.

U. Bass

Orch. Hit

Solo

28

Perc.

U. Bass

Solo

29

Perc. = 135,000137

U. Bass

Solo = 135,000137

30

Perc.

U. Bass

Solo

31

Perc.

U. Bass

Solo

32

Perc.

U. Bass

Solo

3

33

Perc.

U. Bass

Solo

34

Perc.

U. Bass

Solo

35

Perc.

U. Bass

Solo

♩ = 136,000153

♩ = 136,000153

36

Tbn.

Perc.

U. Bass

Orch. Hit

Solo

37

Tbn.

Perc.

U. Bass

Orch. Hit

Solo

38

Tbn.

Perc.

U. Bass

Orch. Hit

Solo

39

Tbn.

Perc.

U. Bass

Orch. Hit

Solo

40

Tbn.

Perc.

U. Bass

Orch. Hit

Solo

41

Tbn.

Perc.

U. Bass

Orch. Hit

Solo

42

Tbn.

Perc.

U. Bass

Orch. Hit

Solo

43

$\text{♩} = 134,000061$

Tbn.

Perc.

U. Bass

$\text{♩} = 134,000061$

Orch. Hit

Solo

44

45

46

47

48

Tbn.

Tbn.

Perc.

U. Bass

Orch. Hit

Solo

3

49

Tbn.

Tbn.

Perc.

U. Bass

Orch. Hit

Solo

50

Tbn.

Tbn.

Perc.

U. Bass

Orch. Hit

Solo

Key signature: one sharp (F#). Time signature: 6/8.

51

Tbn.

Tbn.

Perc.

U. Bass

Orch. Hit

Solo

Key signature: one sharp (F#). Time signature: 6/8.

52

Tbn. (Two staves)
Perc.
U. Bass
Orch. Hit
Solo

53

Tbn. (Two staves)
Perc.
U. Bass
Orch. Hit
Solo

54

Perc.

U. Bass

Solo

55

Perc.

U. Bass

Solo

56

Perc.

U. Bass

Solo

57

Perc.

U. Bass

Solo

58

Perc.

U. Bass

Solo

59

Perc.

U. Bass

Solo

60

Perc.

U. Bass

Solo

61

Perc.

U. Bass

Solo

62

Perc.

U. Bass

Solo

63

Perc.

U. Bass

Solo

64

Perc.

U. Bass

Solo

65

Perc.

U. Bass

Solo

66

Perc.

U. Bass

Solo

67

Perc.

U. Bass

Solo

68

Perc.

U. Bass

Solo

69

Perc.

U. Bass

Solo

- **System 70:** The Tbn. part has a long note with a fermata. The Perc. part features a complex rhythmic pattern with many 'x' marks. The U. Bass and Solo parts have a steady bass line with some melodic movement. The Orch. Hit part has a few notes.
- **System 71:** The Tbn. part has a melodic line with some rests. The Perc. part continues with its rhythmic pattern. The U. Bass and Solo parts have a steady bass line. The Orch. Hit part has a few notes.
- **System 72:** The Tbn. part has a long note with a fermata. The Perc. part features a complex rhythmic pattern with many 'x' marks. The U. Bass and Solo parts have a steady bass line with some melodic movement. The Orch. Hit part has a few notes.

73

Tbn.

Tbn.

Perc.

U. Bass

Orch. Hit

Solo

74

Tbn.

Perc.

U. Bass

Solo

75

76

77

78

79

80

81

Tbn. (Two staves)
Perc.
U. Bass
Orch. Hit
Solo

82

Tbn. (Two staves)
Perc.
U. Bass
Orch. Hit
Solo

83

84

85

This block contains the musical score for measures 85 through 89. It features five staves: two for Tbn. (Tuba), Perc. (Percussion), U. Bass (Upright Bass), Orch. Hit (Orchestra Hit), and Solo (Soloist). The Tbn. parts consist of rhythmic patterns with some melodic lines. The Perc. part includes various rhythmic figures and accents. The U. Bass part provides a steady bass line. The Orch. Hit part features a melodic line with some slurs. The Solo part is a complex melodic line with many slurs and ties, indicating a continuous performance.

86

This block contains the musical score for measures 86 through 90. It features five staves: two for Tbn. (Tuba), Perc. (Percussion), U. Bass (Upright Bass), Orch. Hit (Orchestra Hit), and Solo (Soloist). The Tbn. part has a long note in measure 86 followed by rhythmic patterns. The Perc. part continues with rhythmic figures. The U. Bass part has a steady bass line. The Orch. Hit part has a melodic line with slurs. The Solo part is a complex melodic line with many slurs and ties, indicating a continuous performance.

87

Tbn.

Perc.

U. Bass

Orch. Hit

Solo

88

Tbn.

Perc.

U. Bass

Orch. Hit

Solo

89

Tbn.

Perc.

U. Bass

Orch. Hit

Solo

90

Tbn.

Perc.

U. Bass

Orch. Hit

Solo

91

Tbn.

Perc.

U. Bass

Orch. Hit

Solo

92

Tbn.

Perc.

U. Bass

Orch. Hit

Solo

93

Tbn.

Perc.

U. Bass

Orch. Hit

Solo

6

6

94

Tbn.

Tbn.

Perc.

U. Bass

Orch. Hit

Solo

95

96

99

100

101 37

102

103

Tbn. (two staves)
Perc.
U. Bass
Orch. Hit

104

Perc.
U. Bass
Solo

105

Perc.
U. Bass
Solo

106

Perc.

U. Bass

Solo

107

Perc.

U. Bass

Solo

108

Perc.

U. Bass

Solo

109

Tbn.

Tbn.

Perc.

U. Bass

Orch. Hit

Solo

Trombone

♩ = 134,000061

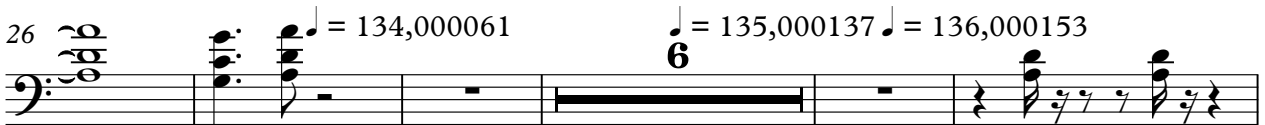
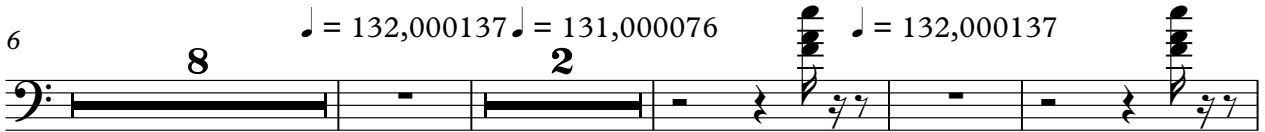
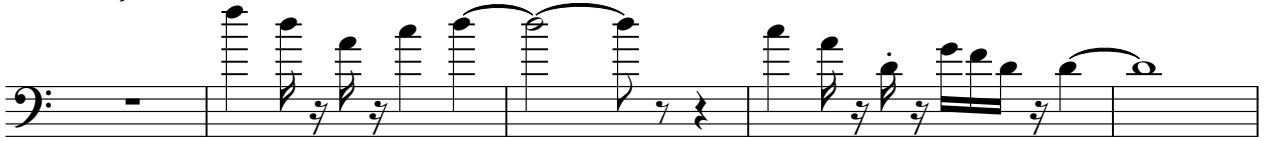

2

Trombone

70

78

82

86

90

94

99

102

Trombone

♩ = 134,000061

2

9

♩ = 132,000137 ♩ = 131,000076 ♩ = 132,000137

5

2

20

♩ = 133,000244 ♩ = 134,000061 ♩ = 135,000137 ♩ = 136,000153 ♩ = 134,0

4

3

2

6

8

44

48

54

17

75

79

82

84

8

2

Trombone

94

99

102

5

Percussion

♩ = 134,000061

WADEINTH

2

7

9

11

13

♩ = 132,000137

15

♩ = 131,000076

17

♩ = 132,000137

19

21

23

♩ = 133,000244

V.S.

Percussion

25

♩ = 134,000061

27

♩ = 135,000137

29

31

32

33

34

♩ = 136,000153

This staff includes a tempo marking of 136,000153.

35

36

37

This staff concludes the rhythmic sequence shown on this page.

Percussion

V.S.

Percussion

50

51

52

54

56

58

59

60

61

63

3 6

65

67

69

71

72

73

74

75

76

77

V.S.

Percussion

89

90

91

92

93

94

95

96

97

99

V.S.

Percussion

100

102

103

105

107

108

103

107

Orchestra Hit

♪ = 134,000061 ♯ = 132,000137 ♯ = 131,000076 ♯ = 132,000137

13 **2**

20 ♯ = 133,000244

26 ♯ = 134,000061 ♯ = 135,000137 ♯ = 136,000153

6

37

40

43 ♯ = 134,000061

47

52 **17**

72

77

81

84

88

92

97

101

Solo

♩ = 134,000061

2

8

12

♩ = 132,000137 ♩ = 131,000076

17

20

22

♩ = 133,000244

27

♩ = 134,000061 ♩ = 133,000137

30

32

34

♩ = 136,000153

V.S.

V.S.

97

Solo 6

3

5

99

104

106

108

3