

# Randy Brooks - a Reindeer 3

♩ = 132,000137

BottleBlow

Drum&SE

Steel-stGt

Banjo

Nylon-stGt

FingeredBs

Picked Bs.

♩ = 132,000137

Fiddle

5

BottleBlow

Drum&SE

Steel-stGt

Banjo

Nylon-stGt

FingeredBs

Picked Bs.

Fiddle

8

BottleBlow

Drum&SE

Steel-stGt

Banjo

Nylon-stGt

FingeredBs

Picked Bs.

Fiddle

11

This section of the score covers measures 11, 12, and 13. It features seven staves: Bottle Blow, Drum & SE, Steel-string Guitar, Banjo, Nylon-string Guitar, Fingered Bass, and Picked Bass. The Banjo staff includes fret numbers such as 0, 4, 4, 4, 4, 2, 0, and 1. The Nylon-string Guitar staff shows a key signature change to one sharp (F#) in measure 13. The Picked Bass staff uses a slash notation for some notes, indicating a specific picking technique.

14

This section of the score covers measures 14, 15, and 16. It features the same seven staves as the previous section. The Banjo staff includes fret numbers such as 2, 4, 7, 2, 0, 2, 4, 0, 0, 0, 4, 4, 7, 7. The Nylon-string Guitar staff shows a key signature change to one flat (Bb) in measure 15. The Picked Bass staff continues with slash notation for some notes.

17

This section of the score covers measures 17 and 18. It features eight staves: Bottle Blow, Drum & SE, Steel-string Guitar, Banjo, Nylon-string Guitar, Fingered Bass, Picked Bass, and Fiddle. The Banjo staff includes fret numbers: 5, 5, 5, 4, 2, 2, 4, 5, 4, 2, 0, 1. The Fiddle staff is in G major. The music is in 2/4 time.

19

This section of the score covers measures 19 and 20. It features the same eight staves as the previous section. The Banjo staff includes fret numbers: 0, 0, 4, 4, 4, 4, 2, 0. The Fiddle staff continues in G major. The music is in 2/4 time.

21

BottleBlow  
Drum&SE  
Steel-stGt  
Banjo  
Nylon-stGt  
FingeredBs  
Picked Bs.  
Fiddle

23

BottleBlow  
Drum&SE  
Steel-stGt  
Banjo  
Nylon-stGt  
FingeredBs  
Picked Bs.  
Fiddle

26

29

32

BottleBlow  
Drum&SE  
Steel-stGt  
Banjo  
Nylon-stGt  
FingeredBs  
Picked Bs.  
Fiddle

35

BottleBlow  
Drum&SE  
Steel-stGt  
Banjo  
Nylon-stGt  
FingeredBs  
Picked Bs.  
Fiddle

38

BottleBlow

Drum&SE

Steel-stGt

Banjo

Nylon-stGt

FingeredBs

Picked Bs.

Fiddle

41

BottleBlow

Drum&SE

Steel-stGt

Banjo

Nylon-stGt

FingeredBs

Picked Bs.

Fiddle

43

45

47

BottleBlow

Drum&SE

Steel-stGt

Banjo

Nylon-stGt

FingeredBs

Picked Bs.

Fiddle

50

BottleBlow

Drum&SE

Steel-stGt

Banjo

Nylon-stGt

FingeredBs

Picked Bs.

Fiddle

59

BottleBlow

Drum&SE

Steel-stGt

Banjo

Nylon-stGt

FingeredBs

Picked Bs.

Fiddle

62

BottleBlow

Drum&SE

Steel-stGt

Banjo

Nylon-stGt

FingeredBs

Picked Bs.

Fiddle

65

BottleBlow

Drum&SE

Steel-stGt

Banjo

Nylon-stGt

FingeredBs

Picked Bs.

Fiddle

67

BottleBlow

Drum&SE

Steel-stGt

Banjo

Nylon-stGt

FingeredBs

Picked Bs.

Fiddle

69

BottleBlow

Drum&SE

Steel-stGt

Banjo

Nylon-stGt

FingeredBs

Picked Bs.

Fiddle

71

BottleBlow

Drum&SE

Steel-stGt

Banjo

Nylon-stGt

FingeredBs

Picked Bs.

Fiddle

74

BottleBlow

Drum&SE

Steel-stGt

Banjo

Nylon-stGt

FingeredBs

Picked Bs.

Fiddle

77

BottleBlow

Drum&SE

Steel-stGt

Banjo

Nylon-stGt

FingeredBs

Picked Bs.

Fiddle

80

BottleBlow

Drum&SE

Steel-stGt

Banjo

Nylon-stGt

FingeredBs

Picked Bs.

Fiddle

83

BottleBlow

Drum&SE

Steel-stGt

Banjo

Nylon-stGt

FingeredBs

Picked Bs.

Fiddle

85

BottleBlow

Drum&SE

Steel-stGt

Banjo

Nylon-stGt

FingeredBs

Picked Bs.

Fiddle

88

BottleBlow

Drum&SE

Steel-stGt

Banjo

Nylon-stGt

FingeredBs

Picked Bs.

Fiddle

91

Bottle Blow

Drum&SE

Steel-stGt

Banjo

Nylon-stGt

FingeredBs

Picked Bs.

Fiddle

93

Bottle Blow

Drum&SE

Steel-stGt

Nylon-stGt

FingeredBs

Picked Bs.

Fiddle

♩ = 132,000137

7

12

18

23

28

33

38

43

48

V.S.

53

58

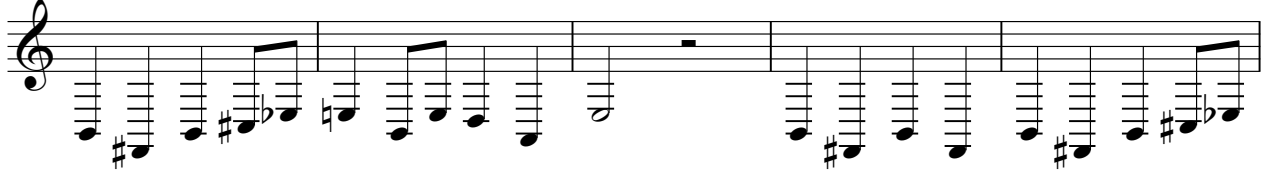

63

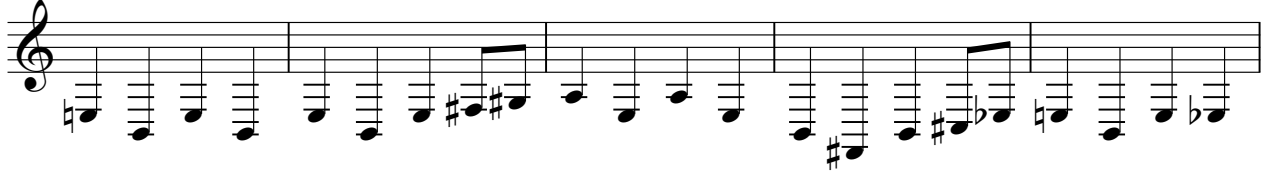

68

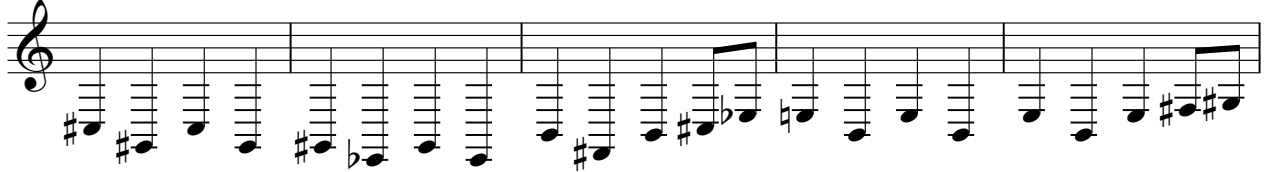

73

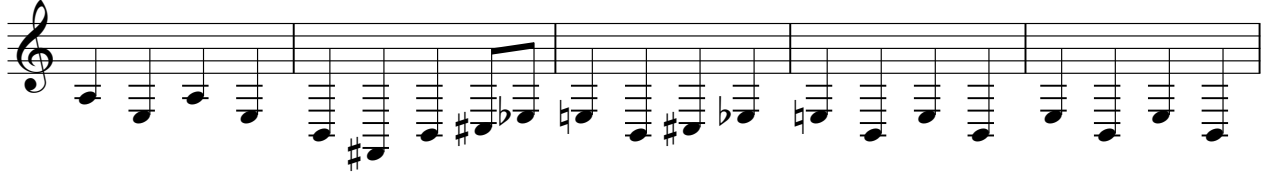

78

83

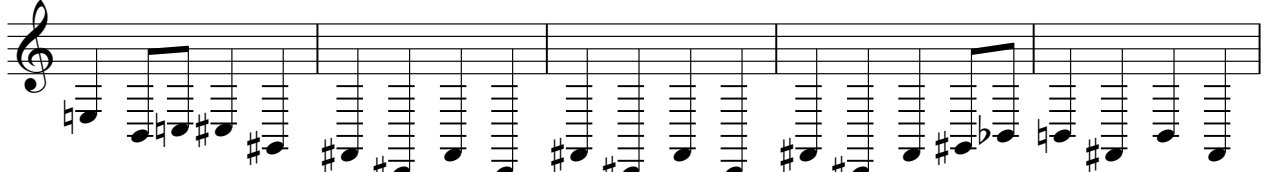

88

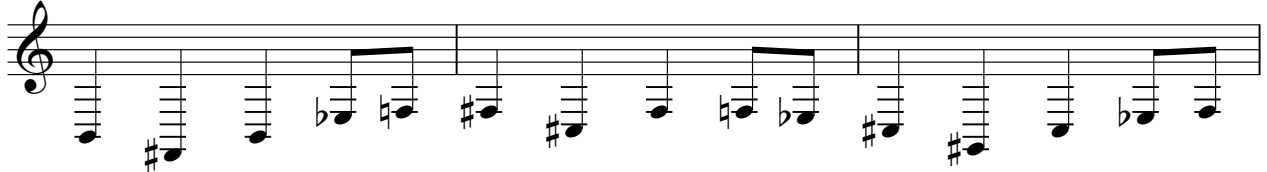

91

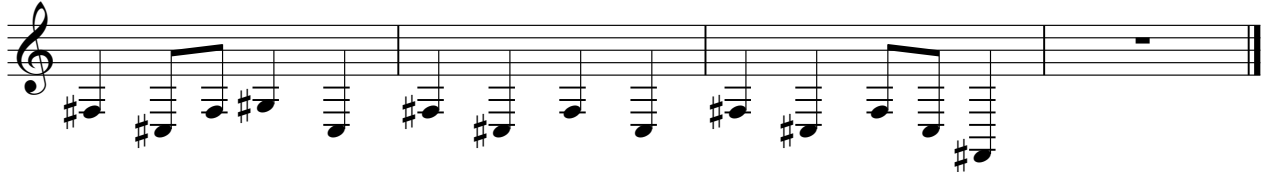

♩ = 132,000137

5

7

9

12

15

17

19

21

23

25

27

29

31

33

35

37

39

41

43

45

47

49

51

53

55

57

60

63

65

V.S.

87

89

91

93

♩ = 132,000137

6

11

16

21

26

31

36

41

46

# Randy Brooks - a Reindeer 3

Banjo

♩ = 132,000137

2

7

11

16

20

25

30

34

38

42

V.S.

46

Banjo tablature for measures 46-49. Measure 46: 2-4-5-2-0-2 | 4-4 | 0-0-4-4-7-7 | 5-5 | 5-4. Measure 47: 2-2-4-5-4-2-0 | 1 | 0 | 4-4-4-4-4-4-2-0 | 7-4 | 4-4-4-7-5-4-2-4. Measure 48: 5-5 | 7-5 | 7-4-4 | 4 | 2-2-4-5-4-2-0 | 1. Measure 49: 0-0 | 4-4-4-4-2-0-0 | 1-1 | 2-4-7-2-0-2 | 4-4.

50

Banjo tablature for measures 50-54. Measure 50: 2-2-4-5-4-2-0 | 1 | 0 | 4-4-4-4-4-4-2-0 | 7-4 | 4-4-4-7-5-4-2-4. Measure 51: 5-5 | 7-5 | 7-4-4 | 4 | 2-2-4-5-4-2-0 | 1. Measure 52: 0-0 | 4-4-4-4-2-0-0 | 1-1 | 2-4-7-2-0-2 | 4-4. Measure 53: 0-0-0-4-4-7-7 | 5-5 | 5-4 | 2-2-4-5-4-2-0 | 1 | 0-0. Measure 54: 0-0-0-4-4-7-7 | 5-5 | 5-4 | 2-2-4-5-4-2-0 | 1 | 0-0.

55

Banjo tablature for measures 55-58. Measure 55: 5-5 | 7-5 | 7-4-4 | 4 | 2-2-4-5-4-2-0 | 1. Measure 56: 0-0 | 4-4-4-4-2-0-0 | 1-1 | 2-4-7-2-0-2 | 4-4. Measure 57: 0-0-0-4-4-7-7 | 5-5 | 5-4 | 2-2-4-5-4-2-0 | 1 | 0-0. Measure 58: 0-0-0-4-4-7-7 | 5-5 | 5-4 | 2-2-4-5-4-2-0 | 1 | 0-0.

59

Banjo tablature for measures 59-63. Measure 59: 0-0 | 4-4-4-4-2-0-0 | 1-1 | 2-4-7-2-0-2 | 4-4. Measure 60: 0-0-0-4-4-7-7 | 5-5 | 5-4 | 2-2-4-5-4-2-0 | 1 | 0-0. Measure 61: 0-0-0-4-4-7-7 | 5-5 | 5-4 | 2-2-4-5-4-2-0 | 1 | 0-0. Measure 62: 0-0-0-4-4-7-7 | 5-5 | 5-4 | 2-2-4-5-4-2-0 | 1 | 0-0. Measure 63: 0-0-0-4-4-7-7 | 5-5 | 5-4 | 2-2-4-5-4-2-0 | 1 | 0-0.

64

Banjo tablature for measures 64-67. Measure 64: 0-0-0-4-4-7-7 | 5-5 | 5-4 | 2-2-4-5-4-2-0 | 1 | 0-0. Measure 65: 0-0-0-4-4-7-7 | 5-5 | 5-4 | 2-2-4-5-4-2-0 | 1 | 0-0. Measure 66: 0-0-0-4-4-7-7 | 5-5 | 5-4 | 2-2-4-5-4-2-0 | 1 | 0-0. Measure 67: 0-0-0-4-4-7-7 | 5-5 | 5-4 | 2-2-4-5-4-2-0 | 1 | 0-0.

68

Banjo tablature for measures 68-72. Measure 68: 4-4-4-4-2-0 | 0 | 1-1 | 2-4-5-2-0-2 | 4-4 | 0-0-4-4-7-7. Measure 69: 4-4-4-4-2-0 | 0 | 1-1 | 2-4-5-2-0-2 | 4-4 | 0-0-4-4-7-7. Measure 70: 4-4-4-4-2-0 | 0 | 1-1 | 2-4-5-2-0-2 | 4-4 | 0-0-4-4-7-7. Measure 71: 4-4-4-4-2-0 | 0 | 1-1 | 2-4-5-2-0-2 | 4-4 | 0-0-4-4-7-7. Measure 72: 4-4-4-4-2-0 | 0 | 1-1 | 2-4-5-2-0-2 | 4-4 | 0-0-4-4-7-7.

73

Banjo tablature for measures 73-77. Measure 73: 5-5 | 5-4 | 2-2-4-5-4-2-0 | 1 | 0 | 4-4-4-4-4-4-2-0 | 7-4 | 4-4-4-7-5-4-2-4. Measure 74: 5-5 | 5-4 | 2-2-4-5-4-2-0 | 1 | 0 | 4-4-4-4-4-4-2-0 | 7-4 | 4-4-4-7-5-4-2-4. Measure 75: 5-5 | 5-4 | 2-2-4-5-4-2-0 | 1 | 0 | 4-4-4-4-4-4-2-0 | 7-4 | 4-4-4-7-5-4-2-4. Measure 76: 5-5 | 5-4 | 2-2-4-5-4-2-0 | 1 | 0 | 4-4-4-4-4-4-2-0 | 7-4 | 4-4-4-7-5-4-2-4. Measure 77: 5-5 | 5-4 | 2-2-4-5-4-2-0 | 1 | 0 | 4-4-4-4-4-4-2-0 | 7-4 | 4-4-4-7-5-4-2-4.

78

Banjo tablature for measures 78-81. Measure 78: 4-4-4-7-5-4-2-4 | 5-5 | 7-5 | 7-4-4 | 4 | 4-4-4-4-4-4-4-4. Measure 79: 4-4-4-7-5-4-2-4 | 5-5 | 7-5 | 7-4-4 | 4 | 4-4-4-4-4-4-4-4. Measure 80: 4-4-4-7-5-4-2-4 | 5-5 | 7-5 | 7-4-4 | 4 | 4-4-4-4-4-4-4-4. Measure 81: 4-4-4-7-5-4-2-4 | 5-5 | 7-5 | 7-4-4 | 4 | 4-4-4-4-4-4-4-4.

82

Banjo tablature for measures 82-85. Measure 82: 2-2-4-5-4-2-0 | 1 | 0-0 | 6-6-6-6-6-6-4-2 | 6-6. Measure 83: 2-2-4-5-4-2-0 | 1 | 0-0 | 6-6-6-6-6-6-4-2 | 6-6. Measure 84: 2-2-4-5-4-2-0 | 1 | 0-0 | 6-6-6-6-6-6-4-2 | 6-6. Measure 85: 2-2-4-5-4-2-0 | 1 | 0-0 | 6-6-6-6-6-6-4-2 | 6-6.

86

Banjo tablature for measures 86-89. Measure 86: 6-6-6 | 7-6-4-6 | 7-7 | 6-6-6-6-6-6-4-2 | 7-7. Measure 87: 6-6-6 | 7-6-4-6 | 7-7 | 6-6-6-6-6-6-4-2 | 7-7. Measure 88: 6-6-6 | 7-6-4-6 | 7-7 | 6-6-6-6-6-6-4-2 | 7-7. Measure 89: 6-6-6 | 7-6-4-6 | 7-7 | 6-6-6-6-6-6-4-2 | 7-7.

Banjo

3

89

♩ = 132,000137

2

7

11

15

19

22

25

29

33

37

41

44

47

50

54

58

62

66

69

72

76

80

83

86

89

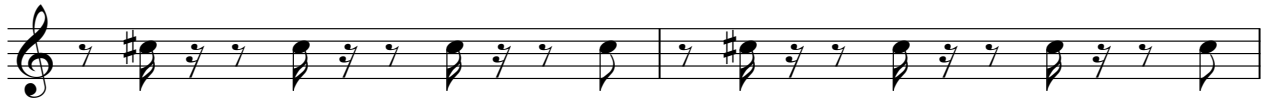

91

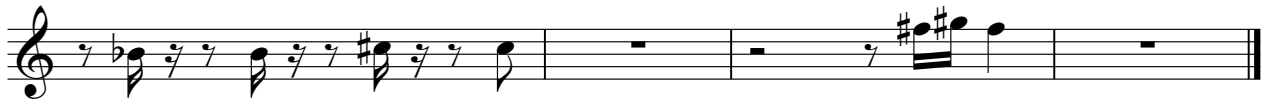

♩ = 132,000137

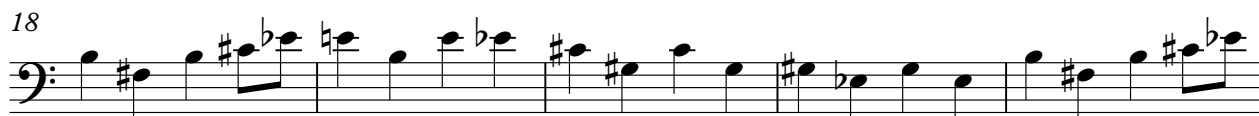

# Randy Brooks - a Reindeer 3

Picked Bs.

♩ = 132,000137

7

12

17

22

27

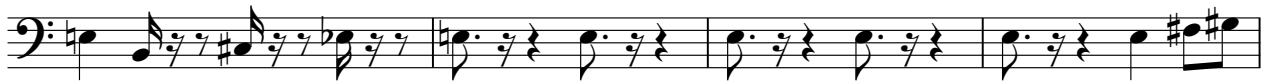

31

36

41

46

V.S.

51

55

60

65

70

75

79

84

89

92

# Randy Brooks - a Reindeer 3

Fiddle

♩ = 132,000137

6

10

14

18

22

26

30

34

38

V.S.

82

87

91

