

Randy Brooks - A Reindeer

♩ = 132,000137

BottleBlow

Drum&SE

Steel-stGt

Banjo

Nylon-stGt

FingeredBs

Picked Bs.

♩ = 132,000137

Fiddle

5

BottleBlow

Drum&SE

Steel-stGt

Banjo

Nylon-stGt

FingeredBs

Picked Bs.

Fiddle

8

BottleBlow

Drum&SE

Steel-stGt

Banjo

Nylon-stGt

FingeredBs

Picked Bs.

Fiddle

11

BottleBlow
Drum&SE
Steel-stGt
Banjo
Nylon-stGt
FingeredBs
Picked Bs.
Fiddle

14

BottleBlow
Drum&SE
Steel-stGt
Banjo
Nylon-stGt
FingeredBs
Picked Bs.
Fiddle

17

BottleBlow

Drum&SE

Steel-stGt

Banjo

Nylon-stGt

FingeredBs

Picked Bs.

Fiddle

19

BottleBlow

Drum&SE

Steel-stGt

Banjo

Nylon-stGt

FingeredBs

Picked Bs.

Fiddle

21

BottleBlow

Drum&SE

Steel-stGt

Banjo

Nylon-stGt

FingeredBs

Picked Bs.

Fiddle

23

BottleBlow

Drum&SE

Steel-stGt

Banjo

Nylon-stGt

FingeredBs

Picked Bs.

Fiddle

26

BottleBlow

Drum&SE

Steel-stGt

Banjo

Nylon-stGt

FingeredBs

Picked Bs.

Fiddle

29

BottleBlow

Drum&SE

Steel-stGt

Banjo

Nylon-stGt

FingeredBs

Picked Bs.

Fiddle

38

BottleBlow

Drum&SE

Steel-stGt

Banjo

Nylon-stGt

FingeredBs

Picked Bs.

Fiddle

41

BottleBlow

Drum&SE

Steel-stGt

Banjo

Nylon-stGt

FingeredBs

Picked Bs.

Fiddle

43

BottleBlow

Drum&SE

Steel-stGt

Banjo

Nylon-stGt

FingeredBs

Picked Bs.

Fiddle

45

BottleBlow

Drum&SE

Steel-stGt

Banjo

Nylon-stGt

FingeredBs

Picked Bs.

Fiddle

47

BottleBlow

Drum&SE

Steel-stGt

Banjo

Nylon-stGt

FingeredBs

Picked Bs.

Fiddle

50

BottleBlow

Drum&SE

Steel-stGt

Banjo

Nylon-stGt

FingeredBs

Picked Bs.

Fiddle

53

BottleBlow

Drum&SE

Steel-stGt

Banjo

Nylon-stGt

FingeredBs

Picked Bs.

Fiddle

56

BottleBlow

Drum&SE

Steel-stGt

Banjo

Nylon-stGt

FingeredBs

Picked Bs.

Fiddle

59

BottleBlow

Drum&SE

Steel-stGt

Banjo

Nylon-stGt

FingeredBs

Picked Bs.

Fiddle

62

BottleBlow

Drum&SE

Steel-stGt

Banjo

Nylon-stGt

FingeredBs

Picked Bs.

Fiddle

65

BottleBlow

Drum&SE

Steel-stGt

Banjo

Nylon-stGt

FingeredBs

Picked Bs.

Fiddle

67

BottleBlow

Drum&SE

Steel-stGt

Banjo

Nylon-stGt

FingeredBs

Picked Bs.

Fiddle

69

BottleBlow

Drum&SE

Steel-stGt

Banjo

Nylon-stGt

FingeredBs

Picked Bs.

Fiddle

71

BottleBlow

Drum&SE

Steel-stGt

Banjo

Nylon-stGt

FingeredBs

Picked Bs.

Fiddle

74

BottleBlow

Drum&SE

Steel-stGt

Banjo

Nylon-stGt

FingeredBs

Picked Bs.

Fiddle

77

BottleBlow

Drum&SE

Steel-stGt

Banjo

Nylon-stGt

FingeredBs

Picked Bs.

Fiddle

80

BottleBlow

Drum&SE

Steel-stGt

Banjo

Nylon-stGt

FingeredBs

Picked Bs.

Fiddle

83

BottleBlow

Drum&SE

Steel-stGt

Banjo

Nylon-stGt

FingeredBs

Picked Bs.

Fiddle

85

BottleBlow

Drum&SE

Steel-stGt

Banjo

Nylon-stGt

FingeredBs

Picked Bs.

Fiddle

88

BottleBlow

Drum&SE

Steel-stGt

Banjo

Nylon-stGt

FingeredBs

Picked Bs.

Fiddle

91

BottleBlow

Drum&SE

Steel-stGt

Banjo

Nylon-stGt

FingeredBs

Picked Bs.

Fiddle

93

BottleBlow

Drum&SE

Steel-stGt

Nylon-stGt

FingeredBs

Picked Bs.

Fiddle

♩ = 132,000137

7

12

18

23

28

33

38

43

48

V.S.

53

58

63

68

73

78

83

88

91

♩ = 132,000137

5

7

9

12

15

17

19

21

23

45

45

47

47

49

49

51

51

53

53

55

55

57

57

60

60

63

63

65

65

V.S.

87

89

91

93

♩ = 132,000137

6

11

16

21

26

31

36

41

46

Randy Brooks - A Reindeer

Banjo

♩ = 132,000137

2

7

11

16

20

25

30

34

38

42

V.S.

46

50

55

59

64

68

73

78

82

86

Banjo

3

89

♩ = 132,000137

2

7

11

15

19

22

25

29

33

37

41

44

47

50

54

58

62

66

69

72

76

80

83

86

89

91

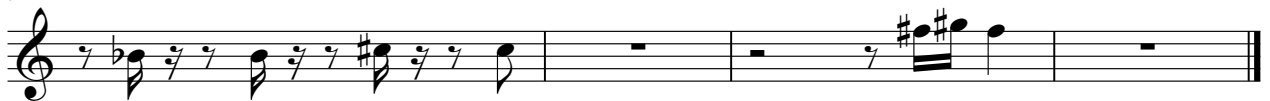

Randy Brooks - A Reindeer

Picked Bs.

♩ = 132,000137

7

12

17

22

27

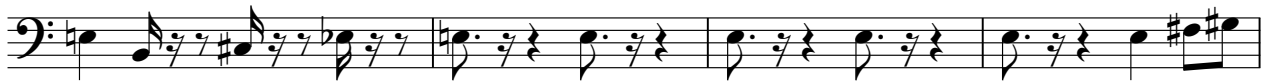

31

36

41

46

V.S.

Fiddle

Randy Brooks - A Reindeer

♩ = 132,000137

6

10

14

18

22

26

30

34

38

V.S.

82

