

Randy Crawford - Almaz

$\text{♩} = 200,000000$ $\text{♩} = 72,000290$

Oboe

Horn in F

Castanets

Acoustic Bass

Synth Voice
0232ALMZ

Tape Sampler Keyboard [Strings]

$\text{♩} = 200,000000$ $\text{♩} = 72,000290$

Synth Strings

Viola

Solo

Solo

Telephone

5

Cast.

Solo

Solo

8

Cast.

Syn. Voice

Solo

Solo

||

11

Cast.

Syn. Voice

Solo

Solo

||

15

Cast.

Syn. Voice

Solo

Solo

||

19

Cast.

Syn. Voice

Solo

Solo

22

Cast. 

Syn. Voice 

Solo 

Solo 

25

Cast. 

Syn. Voice 

Tape Smp. Str. 

Vla. 

Solo 

Solo 

Tel. 

28

Cast. A. Bass Syn. Voice Tape Smp. Str. Vla. Solo Solo Tel.

31

Cast. A. Bass Syn. Voice Tape Smp. Str. Vla. Solo Solo Tel.

34

A. Bass

Syn. Voice

Tape Smp. Str

Vla.

Solo

Solo

37

Ob.

Hn.

Cast.

A. Bass

Syn. Voice

Tape Smp. Str

Vla.

Solo

Solo

41

44

47

Cast. 

A. Bass 

Syn. Voice 

Tape Smp. Str. 

Syn. Str. 

Vla. 

Solo 

Solo 

Tel. 

50

Ob. 

Cast. 

Syn. Voice 

Tape Smp. Str. 

Syn. Str. 

Vla. 

Solo 

Solo 

52

Ob.

Cast.

A. Bass

Syn. Voice

Tape Smp. Str.

Syn. Str.

Vla.

Solo

Solo

54

57

Hn.

Cast.

A. Bass

Syn. Voice

Tape Smp. Str

Syn. Str.

Vla.

Solo

Solo

60

Hn.

Cast.

A. Bass

Syn. Voice

Tape Smp. Str.

Syn. Str.

Vla.

Solo

Solo

63

Cast. $\text{♩} = 72,000290$

A. Bass

Syn. Voice

Tape Smp. Str. $\text{♩} = 72,000290$

Syn. Str.

Vla.

Solo

Solo

66 $\text{♩} = 71,000038$ $\text{♩} = 70,000237$ $\text{♩} = 69,000412$ $\text{♩} = 75,000000$

Ob.

Cast.

A. Bass

Syn. Voice

Tape Smp. Str

$\text{♩} = 71,000038$ $\text{♩} = 70,000237$ $\text{♩} = 69,000412$ $\text{♩} = 75,000000$

Syn. Str.

Vla.

Solo

Solo

69 $\text{♩} = 73,001404$ $\text{♩} = 71,000038$

Ob.

Cast.

A. Bass

Tape Smp. Str

$\text{♩} = 73,001404$ $\text{♩} = 71,000038$

Syn. Str.

Vla.

Solo

Solo

71 ♩ = 67,000175 ♩ = 64,000000000 = 64,000000 ♩ = 62,000126 ♩ = 58,000156

Oboe

Randy Crawford - Almaz

$\text{♩} = 200,000000$ $\text{♩} = 72,000290$

32

38 $\text{♩} = 72,000290$

12 12

66 $\text{♩} = 71,000038$ $\text{♩} = 70,000237$ $\text{♩} = 69,000000$ $\text{♩} = 73,001404$

71 70 69 73

70 $\text{♩} = 71,000038$ $\text{♩} = 67,000175$ $\text{♩} = 64,000000$ $\text{♩} = 64,000000$ $\text{♩} = 68,000156$

71 67 64 64 68

74

2

Horn in F

Randy Crawford - Almaz

♩ = 200,000000 = 72,000290

33

40

2 11

56

2

63

♩ = 72,000290 ♩ = 71,000038 ♩ = 70,000000 ♩ = 69,000000 ♩ = 75,000000 ♩ = 73,001404

2

70

♩ = 71,000038 ♩ = 67,000175 ♩ = 64,000000 ♩ = 62,680000

2

Castanets

Randy Crawford - Almaz

♩ = 200,000000 = 72,000290

4/4

8

18

24

34

41

44

Castanets

48

52

56

60

64

♩ = 72,000290 ♩ = 71,000038 ♩ = 70,000270 ♩ = 75,000000

69

♩ = 73,001404 ♩ = 71,000038 ♩ = 67,000175 ♩ = 60,000000 ♩ = 62,000000 ♩ = 58,000156

74

2

Acoustic Bass

Randy Crawford - Almaz

♩ = 200,000000 = 72,000290

25

32

39

45

4

55

61

♩ = 72,000290 ♩ = 71,000038

67 ♩ = 70,0002874 ♩ = 75,000000 ♩ = 73,001404 ♩ = 71,000038 ♩ = 67,0000000 ♩ = 64,0000000 ♩ = 61,0000000 ♩ = 58,0000000 ♩ = 55,0000000 ♩ = 52,0000000 ♩ = 49,0000000 ♩ = 46,0000000 ♩ = 43,0000000 ♩ = 40,0000000 ♩ = 37,0000000 ♩ = 34,0000000 ♩ = 31,0000000 ♩ = 28,0000000 ♩ = 25,0000000 ♩ = 22,0000000 ♩ = 19,0000000 ♩ = 16,0000000 ♩ = 13,0000000 ♩ = 10,0000000 ♩ = 7,0000000 ♩ = 4,0000000 ♩ = 1,0000000

74

2

Randy Crawford - Almaz

Synth Voice

♩ = 200,000000 ♪ = 72,000290
0232ALMZ

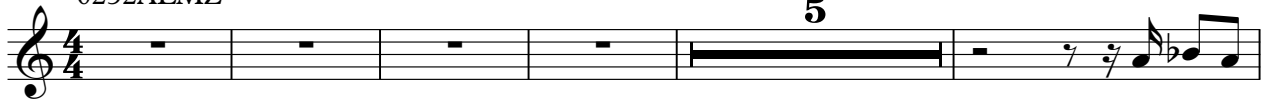

48

52

57

61

65 ♪ = 72,000290 ♪ = 71,000038 ♪ = 70,000237 ♪ = 69,000412 ♪ = 75,000000

69 ♪ = 73,001404 ♪ = 71,000038 ♪ = 67,000175 ♪ = 64,000000 ♪ = 62,5800156

74

2

Randy Crawford - Almaz
Tape Sampler Keyboard [Strings]

♩ = 200,000000 = 72,000290

20

27

34

40

46

53

59

65

♩ = 72,000290 ♩ = 71,000038 ♩ = 70,000097 ♩ = 70,000041 ♩ = 75,000000 ♩ = 73,001404

V.S.

2

Tape Sampler Keyboard [Strings]

70 $\text{♩} = 71,000038$ $\text{♩} = 67,000045$ $\text{♩} = 60,000060$ $\text{♩} = 64,000062$ $\text{♩} = 58,0000156$

Synth Strings

Randy Crawford - Almaz

♩ = 200,000000 = 72,000290

44

51

57

63

♩ = 72,000290 ♩ = 71,000038 ♩ = 70,000200 ♩ = 70,000412 ♩ = 75,000000

69

♩ = 73,001404 ♩ = 71,000038 ♩ = 67,000175 ♩ = 64,000400 ♩ = 62,000820

74

2

Viola

Randy Crawford - Almaz

♩ = 200,000000 ♩ = 72,000290

20

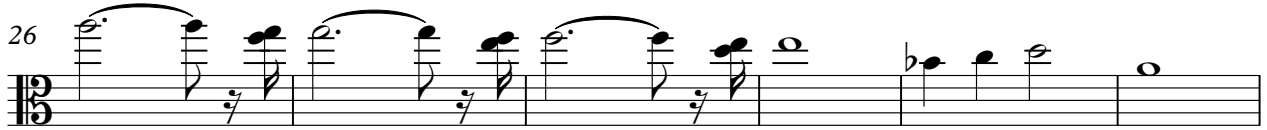
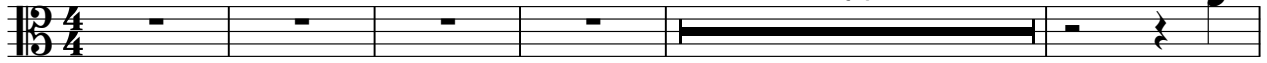

♩ = 72,000290 ♩ = 71,000038 = 70,000290 = 75,000000

♩ = 73,001404 ♩ = 71,000038 ♩ = 67,000147 = 70,000000 = 62,000126 ♩ = 58,000156

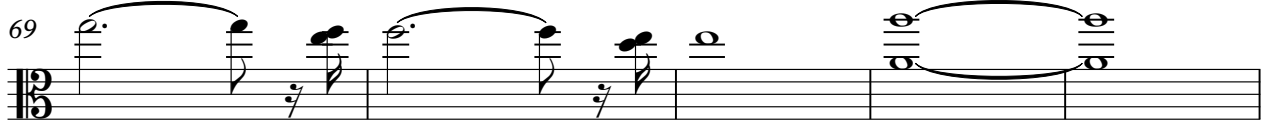

2

Randy Crawford - Almaz

Solo

♩ = 200,000000 ♩ = 72,000290

5

8

12

16

20

23

26

29

33

V.S.

Solo

37

41

44

47

50

52

54

57

60

63

$\text{♩} = 72,000290$ $\text{♩} = 71,000038$

Solo

67 ♪ = 70,000237 ♪ = 69,000412 ♪ = 75,000000 ♪ = 73,001404

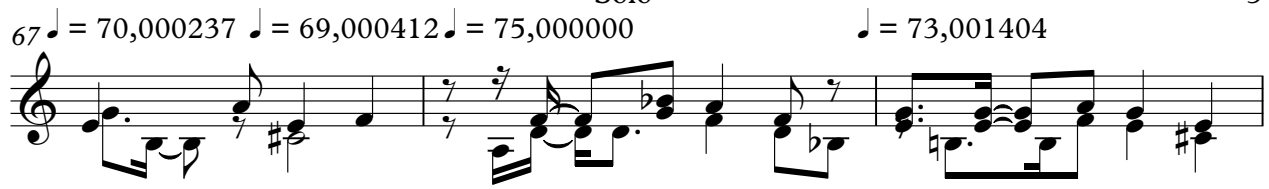

70 ♪ = 71,000038 ♪ = 67,000175 ♪ = 64,00000000 ♪ = 64,00000026 ♪ = 58,000156

74

2

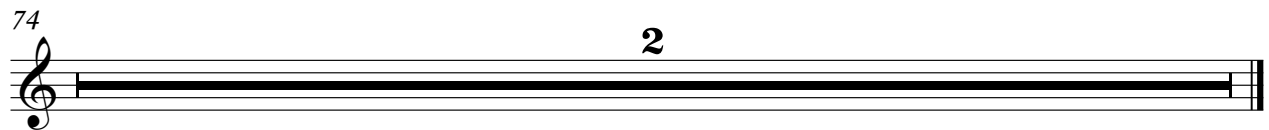

Randy Crawford - Almaz

Solo

♩ = 200,000000 ♩ = 72,000290

5

10

17

22

27

34

40

45

51

V.S.

2

Solo

57

62

♩ = 72,000290 ♩ = 71,000038

67

♩ = 70,000237 ♩ = 69,000112 ♩ = 71,000000 ♩ = 73,001404 ♩ = 71,000038

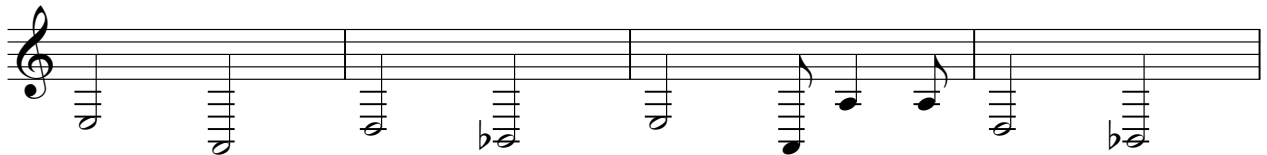

71

♩ = 67,000175 ♩ = 64,000000 ♩ = 64,000000 ♩ = 62,000126 ♩ = 58,000156

74

2

Telephone

Randy Crawford - Almaz

♩ = 200,000000 = 72,000290

4/4

21

o o o

29

16

o o o

16

♩ = 72,000290 71,000038 ♩ = 70,000000 ♩ = 73,001400 38 ♩ = 69,001500 0000 ♩ = 58,600156

65

o.

o

74

o