

Randy Crawford - Diamante

♩ = 120,000000

♩ = 120,000000

4

Hn.
Perc.
J. Gtr.
E. Gtr.
Kora
E. Bass
Syn. Str.

7

Hn.
Perc.
J. Gtr.
E. Gtr.
Kora
E. Bass
Syn. Str.

10

13

16

Ten. Sax.
Hn.
Perc.
J. Gtr.
Kora
E. Bass

19

Ten. Sax.
Hn.
Perc.
J. Gtr.
Kora
E. Bass

22

25

28

Ten. Sax.
Hn.
Perc.
J. Gtr.
E. Gtr.
Kora
E. Bass
Syn. Str.

31

Ten. Sax.
Hn.
Perc.
J. Gtr.
E. Gtr.
E. Bass
Syn. Str.

34

Ten. Sax.
Hn.
Perc.
J. Gtr.
E. Gtr.
Kora
E. Bass
Syn. Str.

37

Hn.
Perc.
J. Gtr.
E. Gtr.
Kora
E. Bass
Syn. Str.

40

43

46

Ten. Sax.
Hn.
Perc.
J. Gtr.
Kora
E. Bass

49

Ten. Sax.
Hn.
Perc.
J. Gtr.
Kora
E. Bass

52

Ten. Sax.

Hn.

Perc.

J. Gtr.

Kora

E. Bass

55

Ten. Sax.

Hn.

Perc.

J. Gtr.

Kora

E. Bass

58

Ten. Sax. Hn. Perc. J. Gtr. E. Gtr. E. Bass Syn. Str.

62

Ten. Sax. Hn. Perc. J. Gtr. E. Gtr. E. Bass Syn. Str.

65

Ten. Sax.
Hn.
Perc.
J. Gtr.
E. Gtr.
E. Bass
Syn. Str.

68

Ten. Sax.
Hn.
Perc.
J. Gtr.
E. Gtr.
E. Bass
A.
Syn. Str.

71

Musical score for Tenor Saxophone (Ten. Sax.), Horn (Hn.), Percussion (Perc.), J. Guitar (J. Gtr.), E. Guitar (E. Gtr.), Kora, E. Bass, A., and Syn. Str. The score is written in 4/4 time and features a variety of instruments. The Tenor Saxophone part has a melodic line with some grace notes. The Horn part consists of sustained chords. The Percussion part features a complex rhythmic pattern with many grace notes. The J. Guitar part is a rhythmic accompaniment with chords. The E. Guitar part has a melodic line with a triplet at the end. The Kora part has a rhythmic pattern with grace notes. The E. Bass part has a simple melodic line. The A. and Syn. Str. parts consist of sustained chords.

74

Ten. Sax.

Hn.

Perc.

J. Gtr.

E. Gtr.

E. Bass

A.

Syn. Str.

77

Ten. Sax.

Hn.

Perc.

Bass Xyl.

J. Gtr.

E. Gtr.

Kora

E. Bass

A.

Syn. Str.

79

Ten. Sax.

Hn.

Perc.

Bass Xyl.

J. Gtr.

Kora

E. Bass

A.

Syn. Str.

Detailed description of the musical score: The score is for page 16, measures 79 and 80. It features nine staves. Tenor Saxophone (Ten. Sax.) plays a melodic line in measure 79. Horn (Hn.) and Alto Saxophone (A.) play sustained chords in both measures. Percussion (Perc.) has a rhythmic pattern with accents. Bass Xylophone (Bass Xyl.) plays a rhythmic pattern with accents. Jazz Guitar (J. Gtr.) plays chords in measure 80. Kora plays a melodic line in measure 79. Electric Bass (E. Bass) plays a sustained chord in measure 79. Synthesizer String (Syn. Str.) plays a sustained chord in measure 79.

81

Hn.

Perc.

Bass Xyl.

J. Gtr.

Kora

E. Bass

Syn. Str.

Pad 6

84

84

Hn.

Perc.

Bass Xyl.

J. Gtr.

E. Gtr.

E. Bass

Syn. Str.

Pad 6

87

87

Hn.

Perc.

J. Gtr.

E. Gtr.

Kora

E. Bass

Syn. Str.

Pad 6

88

Hn.

Perc.

J. Gtr.

E. Gtr.

Kora

E. Bass

Syn. Str.

Pad 6

89

Hn.

Perc.

J. Gtr.

E. Gtr.

Kora

E. Bass

Syn. Str.

Pad 6

92

Ten. Sax.

Hn.

Perc.

J. Gtr.

E. Gtr.

Kora

E. Bass

Syn. Str.

Pad 6

3

3

3

95

98

104

Ten. Sax.

Hn.

Perc.

J. Gtr.

E. Gtr.

E. Bass

A.

Syn. Str.

107

Ten. Sax.

Hn.

Perc.

J. Gtr.

E. Gtr.

Kora

E. Bass

A.

Syn. Str.

110

Ten. Sax.

Hn.

Perc.

J. Gtr.

E. Gtr.

Kora

E. Bass

A.

Syn. Str.

113

116

119

Hn.
Perc.
J. Gtr.
E. Gtr.
Kora
E. Bass
Syn. Str.

122

Hn.
Perc.
J. Gtr.
E. Gtr.
Kora
E. Bass
Syn. Str.

125

Hn.
Perc.
J. Gtr.
E. Gtr.
Kora
E. Bass
Syn. Str.
Pad 6

128

Hn.
J. Gtr.
E. Gtr.
Kora
E. Bass
Syn. Str.
Pad 6

Tenor Saxophone

Randy Crawford - Diamante

♩ = 120,000000

10

14

19

24

30

36

45

50

54

59

Tenor Saxophone

65

69

73

78

94

98

103

108

112

130

Horn in F

Randy Crawford - Diamante

♩ = 120,000000

3

11

20

29

37

46

55

63

71

79

V.S.

87

95

103

111

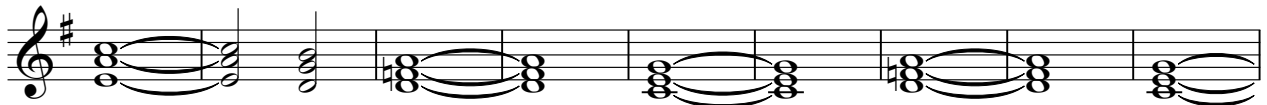

120

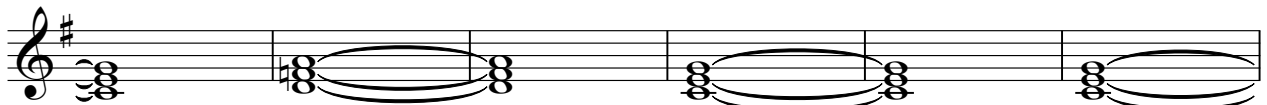

126

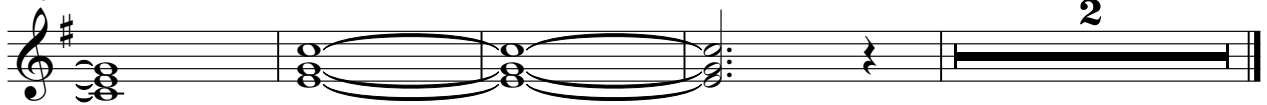

Randy Crawford - Diamante

Percussion

♩ = 120,000000

V.S.

37

41

45

49

53

56

59

63

66

70

Percussion

73

76

80

84

88

92

96

99

103

106

V.S.

Percussion

109

112

115

119

122

125

130

Bass Xylophone

Randy Crawford - Diamante

♩ = 120,000000

76

79

82

84

45

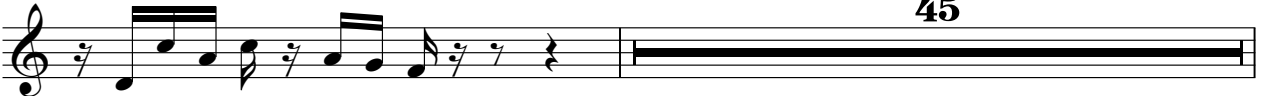

130

2

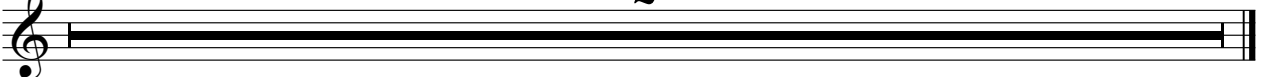

♩ = 120,000000

2

7

11

16

20

24

28

32

36

40

V.S.

44

49

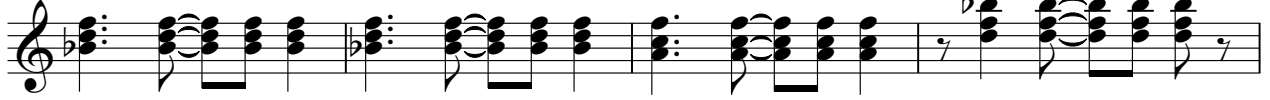

53

57

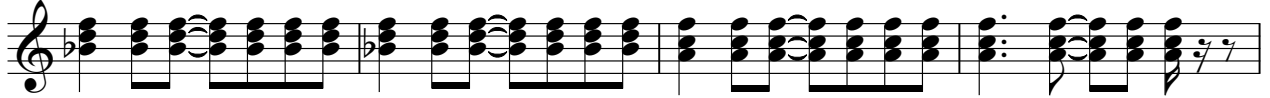

61

65

69

73

77

82

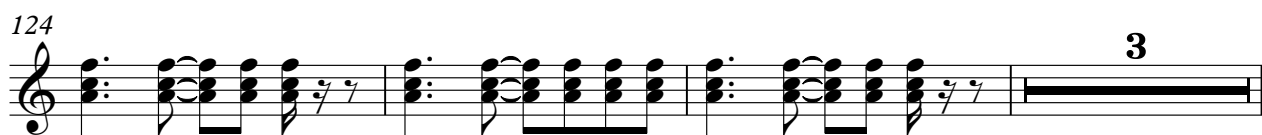
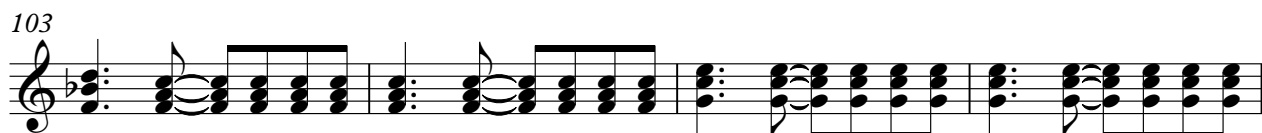
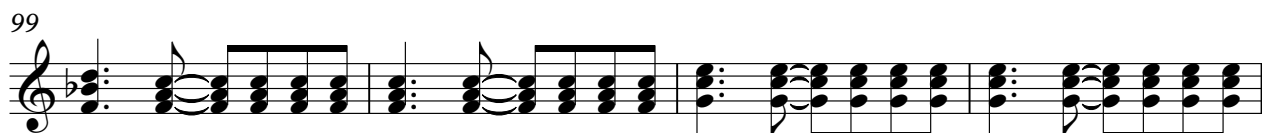
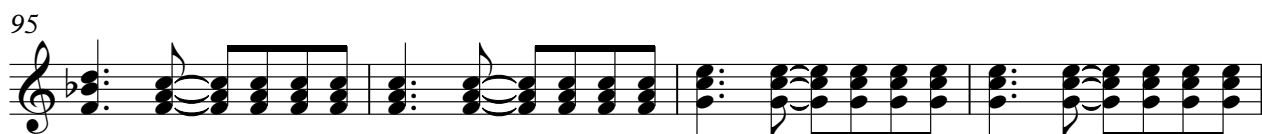

130

Electric Guitar

Randy Crawford - Diamante

♩ = 120,000000

2

7

11 16

30

34

39

43 16

61

64

68

72

76

86

91

95

99

103

107

3 3 2

113

118

123

126

130

2

♩ = 120,000000

2

6

9

14

18

23

30

36

40

43

2

4

3

2

48

53

57

78

81

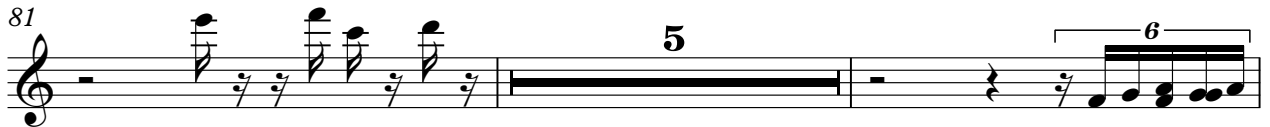

88

89

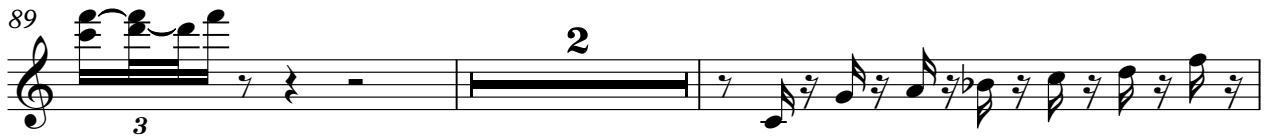

93

97

102

111

115

119

122

125

127

130

2

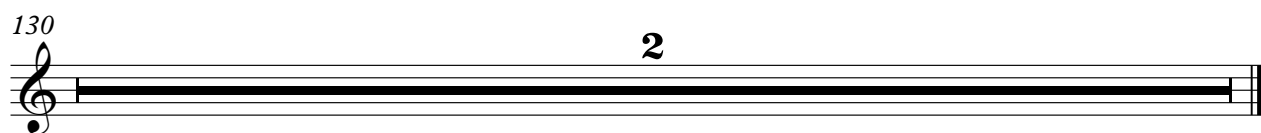

Randy Crawford - Diamante

5-string Electric Bass

♩ = 120,000000

2

7

12

17

22

27

32

37

42

47

V.S.

52

57

62

67

72

77

85

90

95

100

Alto

Randy Crawford - Diamante

♩ = 120,000000

68

74

3

81

20

106

3

19

130

2

Synth Strings

Randy Crawford - Diamante

♩ = 120,000000

2

11 16

33

41 16

63

71

78 2

2

Synth Strings

87

96

104

112

121

130

2

Pad 6 (Metallic)

Randy Crawford - Diamante

♩ = 120,000000

80

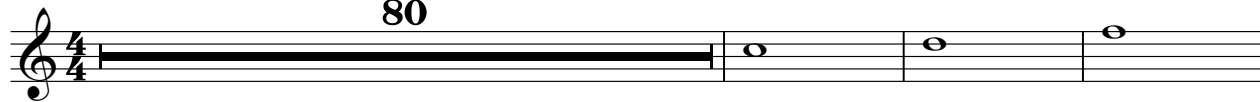

84

87

92

32

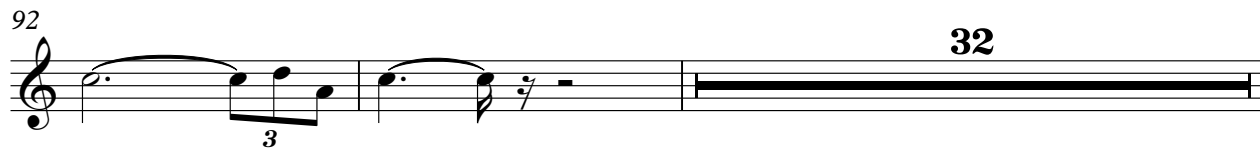

126

