

Randy Crawford - Imagine

♩ = 60,000000

5

8

11

14

16

Perc.

E. Gtr.

E. Bass

FM

FX 5

18

Perc.

J. Gtr.

E. Bass

FM

FX 5

20

Perc.

J. Gtr.

E. Bass

FM

FX 5

23

Perc.

E. Gtr.

E. Bass

FM

Syn. Str.

FX 5

26

Perc.

E. Gtr.

E. Bass

FM

Syn. Str.

FX 5

29

31

33

35

37

39

42

45

48

Perc.

J. Gtr.

E. Bass

FM

Syn. Str.

Pad 5

FX 5

50

Perc.

J. Gtr.

E. Bass

FM

Syn. Str.

Pad 5

FX 5

52

Hn.
Tbn.
Perc.
J. Gtr.
E. Bass
FM
Syn. Str.
Pad 5
FX 5

54

Hn.
Tbn.
Perc.
J. Gtr.
E. Bass
FM
Syn. Str.
Pad 5
FX 5

56

58

60

62

65

68

71

74

78

Hn.
Tbn.
Perc.
E. Gtr.
E. Bass
FM
Syn. Str.

81

Hn.
Tbn.
Perc.
E. Gtr.
E. Bass
FM
Syn. Str.

At the top of the page, there are two rhythmic notations: $\text{♩} = 57$ and $\text{♩} = 84$.

The score consists of the following parts:

Randy Crawford - Imagine

Horn in F

♩ = 60,000000

(C) 1996 E.B.S. / Edirol
(C) 1996 E.B.S. / Edirol

V.S.

2

Horn in F

83

~~5 7 9 10 11 12 13 14 15 16 17 18 19 20 21 22 23 24 25 26 27 28 29 30 31 32 33 34 35 36 37 38 39 40 41 42 43 44 45 46 47 48 49 50 51 52 53 54 55 56 57 58 59 60 61 62 63 64 65 66 67 68 69 70 71 72 73 74 75 76 77 78 79 80 81 82 83 84 85 86 87 88 89 90 91 92 93 94 95 96 97 98 99 100~~ = 84,000084 = 77,000

Trombone

Randy Crawford - Imagine

♩ = 60,000000

2

8

19

31

38

44

54

60

66

72

78

(C) 1996 E.B.S. / Edirol
(C) 1996 E.B.S. / Edirol

V.S.

2

Trombone

82 # Musical notation for Trombone, measure 82. It shows a bass clef, a sharp sign, and a series of notes with accidentals and a triplet. A tempo marking of 84 is visible.

Randy Crawford - Imagine

Percussion

♩ = 60,000000

(C) 1996 E.B.S. / Edirol
(C) 1996 E.B.S. / Edirol

V.S.

Percussion

23

25

27

29

31

33

35

37

39

41

Percussion

43

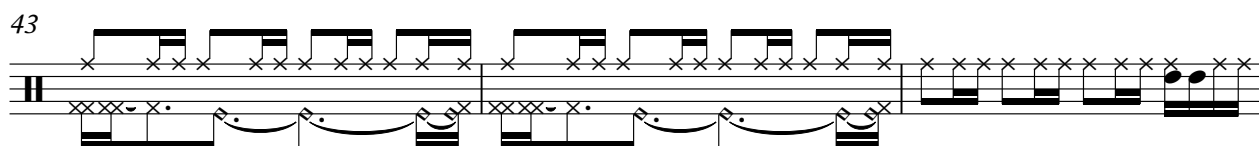

46

48

50

52

54

56

58

60

62

V.S.

64

66

69

72

74

77

79

81

83

85

2

♩ = 60,000000

45

48

51

53

3

30

3

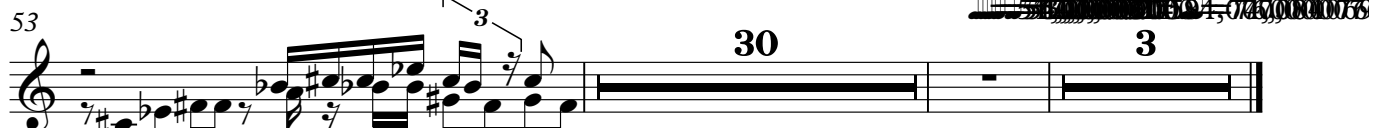

(C) 1996 E.B.S. / Ediol
(C) 1996 E.B.S. / Ediol

Randy Crawford - Imagine

Jazz Guitar

♩ = 60,000000

*TransEv
*TransEv
*TransEv E2
*TransEv
*TransEv

17

21

8

33

38

2

44

9

57

62

3

66

3

69

3

75

8

3

♩ = 84,000000

(C) 1996 E.B.S. / Edirol
(C) 1996 E.B.S. / Edirol

♩ = 60,000000
3

9

16

6

27

6

37

43

46

10

59

65

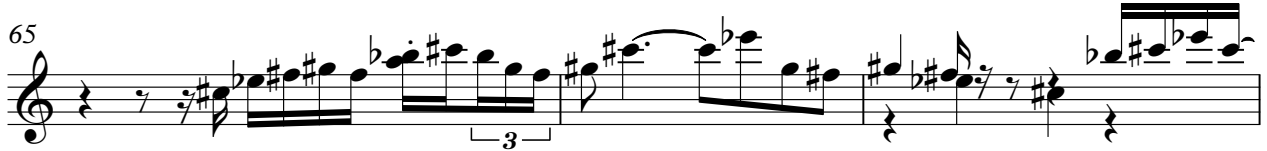

68

71

77

82

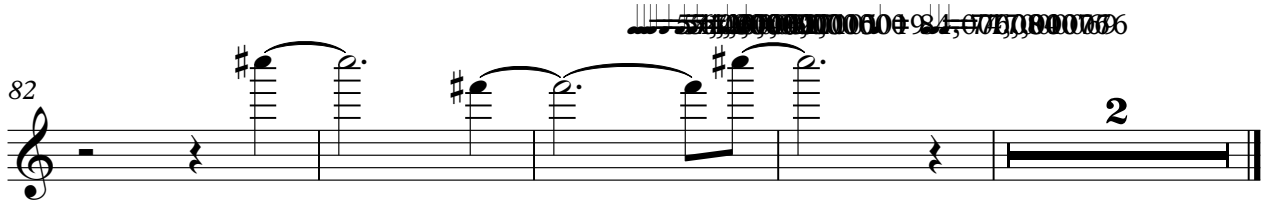

Randy Crawford - Imagine

Electric Bass

♩ = 60,000000

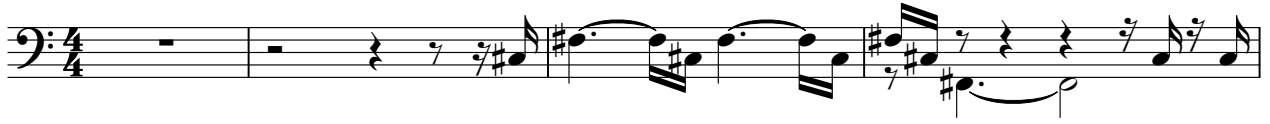

(C) 1996 E.B.S. / Ediol
(C) 1996 E.B.S. / Ediol

V.S.

43

46

49

52

56

61

65

69

74

79

Electric Bass

3

82

2

♩ = 60,000000

2

5

8

12

16

20

24

(C) 1996 E.B.S. / Ediol
(C) 1996 E.B.S. / Ediol

V.S.

28

32

35

39

42

45

50

53

57

60

63

66

69

72

75

V.S.

FM Synth

79

82

84

Randy Crawford - Imagine

Synth Strings

♩ = 60,000000

5 12

23

30 11

47

54 7

66

72

76

81 2

(C) 1996 E.B.S. / Edirol
(C) 1996 E.B.S. / Edirol

♩ = 60,000000

30

34

38

3

43

50

55

59

63

68

73

(C) 1996 E.B.S. / Eidirol
(C) 1996 E.B.S. / Eidirol

V.S.

2

Pad 5 (Bowed)

77

♩ = 60,000000

10

13

17

21

25

29

33

36

39

46

50

54

57

60

63

66

18

3

♩ = 84