

PPK - Resurrection

♩ = 140,000137

9

Perc. S. Bass Pad 7 FX 5

11

Perc. S. Bass Pad 7

13

Perc. S. Bass Pad 7 FX 5

15

Perc. S. Bass Pad 7

17

Perc.

S. Bass

Pad 7

FX 5

19

Perc.

S. Bass

Pad 7

FX 5

21

Perc.

S. Bass

Pad 7

FX 5

23

Perc.

S. Bass

Lead 1

Pad 7

Heli.

25

Perc.

Lead 1

Lead 1

Lead 1

Pad 7

Heli.

28

Lead 1

Lead 1

Lead 1

Seash.

31

Perc.

Lead 1

Lead 1

Lead 1

Seash.

34

Perc.

Lead 1

Lead 1

Lead 1

Seash.

36

Perc.

Rev. Cym.

Lead 1

Lead 1

Lead 1

38

Perc.

Lead 1

Lead 1

Lead 1

40

Perc.

Lead 1

Lead 1

Lead 1

Seash.

42

Perc. 

Lead 1 

Lead 1 

Lead 1 

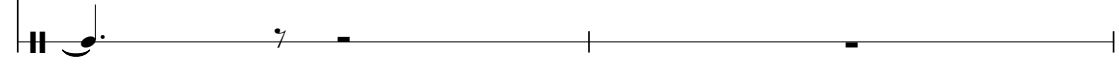
Seash. 

44

Perc. 

Lead 1 

Lead 1 

Lead 1 

46

Perc. 

Lead 1 

Lead 1 

Lead 1 

Heli. 

48

Perc.

S. Bass

Rev. Cym.

Tape Smp. Str

Lead 1

Lead 1

Lead 1

Pad 7

Heli.

50

Perc.

S. Bass

Tape Smp. Str

Lead 1

Lead 1

Lead 1

Pad 7

52

Perc.

S. Bass

Tape Smp. Str

Lead 1

Lead 1

Lead 1

Pad 7

54

Perc.

S. Bass

Tape Smp. Str

Lead 1

Lead 1

Lead 1

Pad 7

56

Perc.

S. Bass

Tape Smp. Str

Lead 1

Lead 1

Lead 1

Pad 7

58 Perc. S. Bass Tape Smp. Str. Lead 1 Lead 1 Lead 1 Pad 7

60

Perc.

S. Bass

Rev. Cym.

Tape Smp. Str

Lead 1

Lead 1

Lead 1

Pad 7

62

Perc.

S. Bass

Tape Smp. Str

Lead 1

Lead 1

Lead 1

64

Perc.

S. Bass

Tape Smp. Str

Lead 1

Lead 1

Lead 1

66

Perc.

S. Bass

Tape Smp. Str

Lead 1

Lead 1

Lead 1

68

Perc.

S. Bass

Tape Smp. Str

Lead 1

Lead 1

Lead 1

70

Perc.

S. Bass

Tape Smp. Str

Lead 1

Lead 1

Lead 1

72

Perc.

Flex.

S. Bass

Tape Smp. Str

Lead 1

Lead 1

Lead 1

Pad 3

Pad 7

74

Perc.

Flex.

S. Bass

Tape Smp. Str

Lead 1

Pad 3

Pad 7

76

Perc.

Flex.

S. Bass

Tape Smp. Str

Lead 1

Pad 3

Pad 7

78

Perc.

Flex.

S. Bass

Tape Smp. Str

Lead 1

Pad 3

Pad 7

80

Perc.

Flex.

S. Bass

Tape Smp. Str

Lead 1

Pad 3

Pad 7

82

84

86

88

90

Perc. Flex. S. Bass Tape Smp. Str. Lead 1 Pad 3 Pad 7

92

Perc. Flex. S. Bass Tape Smp. Str. Lead 1 Pad 3 Pad 7

94

96

99

Lead 1

Lead 1

104

Lead 1

Lead 1

Seash.

108

Lead 1

Lead 1

Heli.

112

Lead 1

Lead 1

Heli.

117

Lead 1

Lead 1

PPK - Resurrection

Percussion

♩ = 140,000137

3

5

7

9

11

13

15

17

19

V.S.

2

Percussion

21

23

26

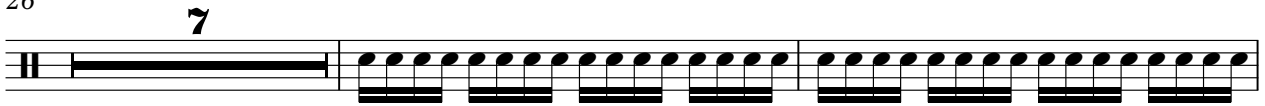

35

37

39

41

43

45

47

Percussion

49

51

53

55

57

59

61

63

65

67

V.S.

69

71

73

75

77

79

81

83

85

87

Percussion

89

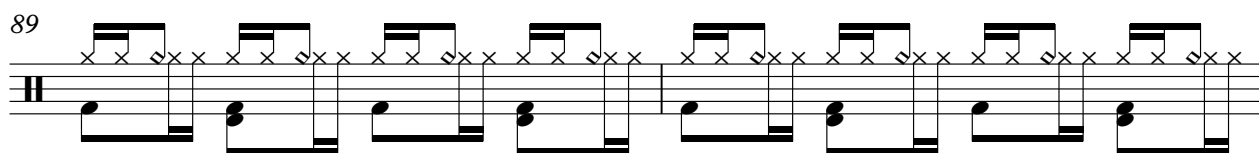

91

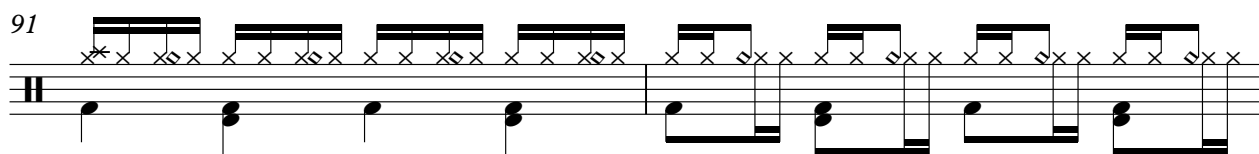

93

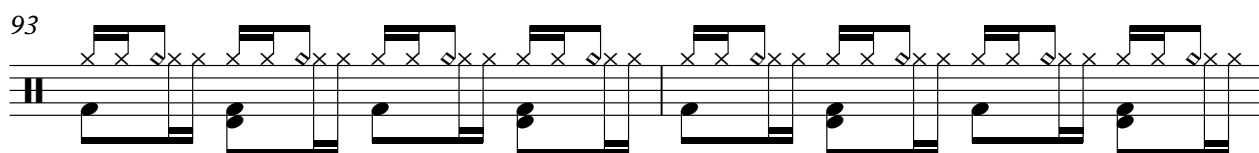

95

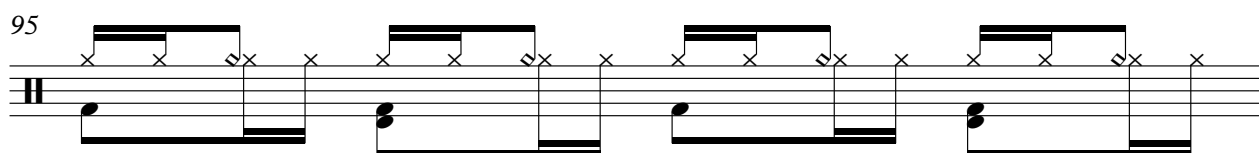

96

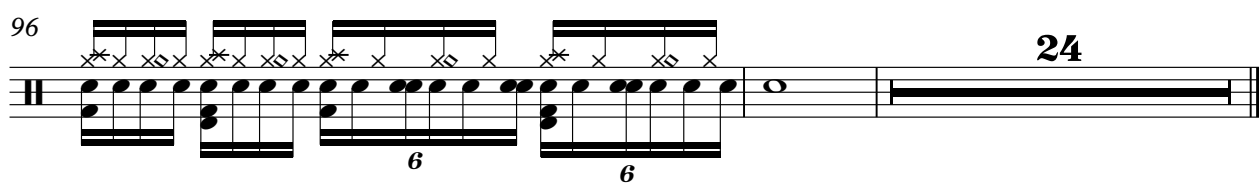

♩ = 140,000137

72

75

78

81

84

87

90

93

95

25

Synth Bass

PPK - Resurrection

♩ = 140,000137

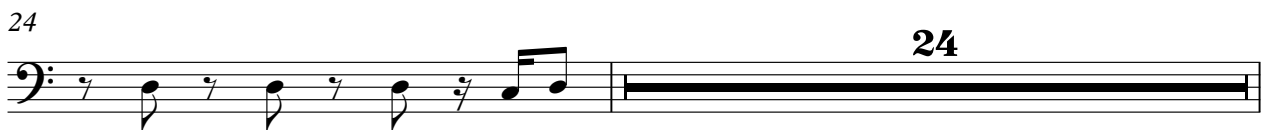

49

53

57

61

65

68

72

76

80

84

Reverse Cymbals

PPK - Resurrection

♩ = 140,000137

35

10

48

10

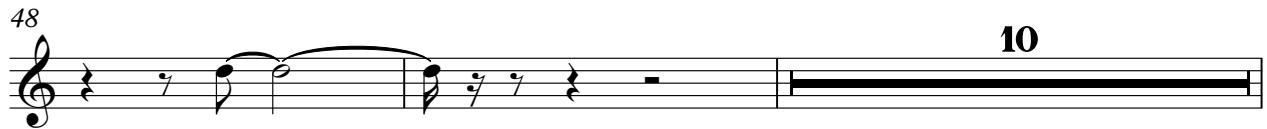

60

60

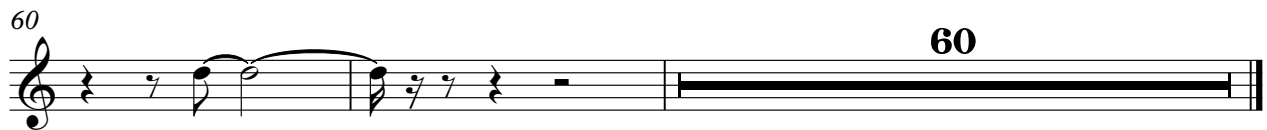

PPK - Resurrection
Tape Sampler Keyboard [Strings]

♩ = 140,000137

48

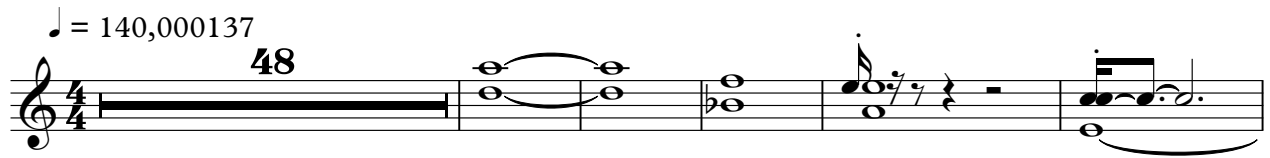

54

62

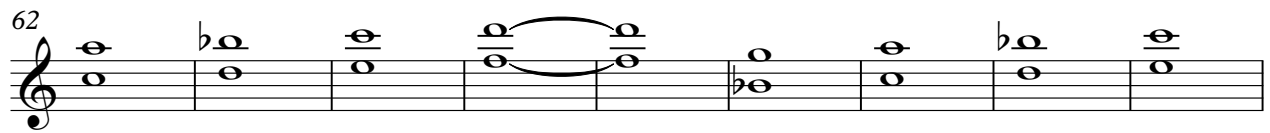

71

79

87

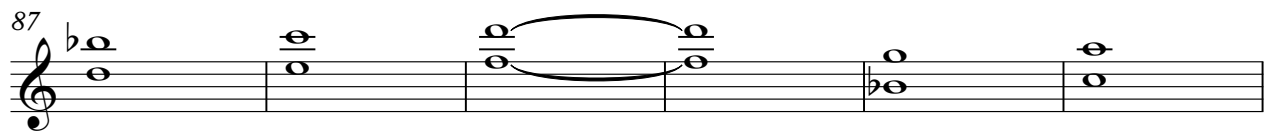

93

25

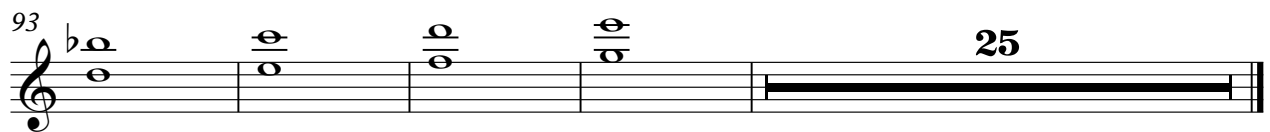

Lead 1 (Square)

PPK - Resurrection

♩ = 140,000137

22

27

33

39

45

51

57

63

69

75

V.S.

PPK - Resurrection

Lead 1 (Square)

♩ = 140,000137

24

28

33

37

41

45

49

53

58

63

Lead 1 (Square)

67

71

28

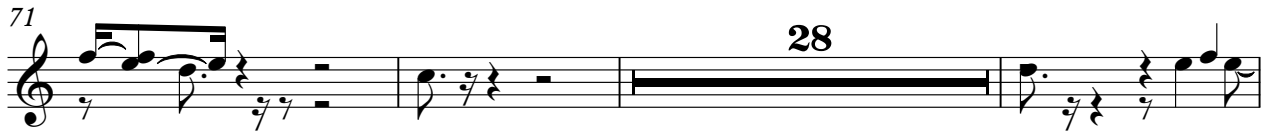

102

107

110

10

PPK - Resurrection

Lead 1 (Square)

♩ = 140,000137

24

27

30

33

36

39

42

45

48

51

V.S.

Lead 1 (Square)

54

57

60

63

66

69

72

Pad 3 (Polysynth)

PPK - Resurrection

♩ = 140,000137

72

75

78

81

84

87

90

93

96

24

2

Pad 7 (Halo)

49

56

73

80

87

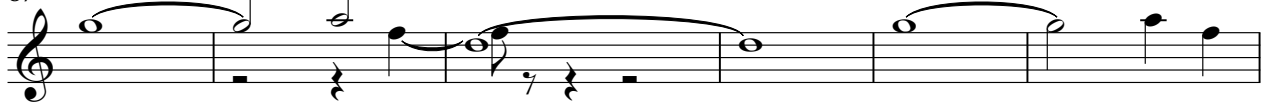

93

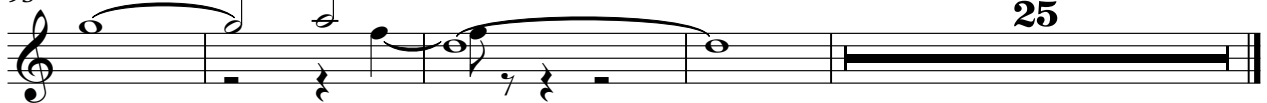

FX 5 (Brightness)

PPK - Resurrection

♩ = 140,000137

8 2 2

17 2 99

Helicopter

PPK - Resurrection

♩ = 140,000137

22 20

46

62 62

111

8 8

