

# Randy S Kell - LINCOLN

6.9"  
3.1,00  
Springfield

♩ = 69,999985

drums

a. bass

pizzicato

violin

8

flute

drums

banjo

a. bass

pizzicato

11

flute

drums

banjo

a. bass

pizzicato

13

flute

drums

banjo

a. bass

pizzicato

violin

drums

a. bass

pizzicato

violin

17

flute

drums

a. bass

pizzicato

violin

19  $\text{♩} = 62,999996$

flute

drums

guitar

a. bass

pizzicato

slow strings

violin

$\text{♩} = 62,999996$

21

flute

guitar

slow strings

1'26.4"  
27.1,00  
New Salem

♩ = 67,000031

24

flute

guitar

slow strings

♩ = 67,000031

29

guitar

slow strings

31

flute

guitar

pizzicato

slow strings

32

flute

guitar

pizzicato

slow strings

33

flute

guitar

pizzicato

slow strings

34

flute

guitar

pizzicato

slow strings

35

flute

guitar

pizzicato

slow strings

36

flute

guitar

pizzicato

slow strings

37

flute

guitar

pizzicato

slow strings

38

flute

clarinet

guitar

pizzicato

slow strings

40

flute

clarinet

guitar

slow strings

42

flute

clarinet

guitar

slow strings

44

flute

clarinet

guitar

slow strings

♩ = 67,999992

46

flute

guitar

slow strings

48

flute

guitar

slow strings

50

flute

clarinet

guitar

slow strings

53

flute

clarinet

guitar

slow strings

♩ = 67,000031

♩ = 67,000031

♩ = 67,000031

♩ = 67,000031

55 ♩ = 69,999985

flute

guitar

pizzicato

♩ = 69,999985

56

flute

guitar

pizzicato

57

flute

guitar

pizzicato

58

flute

guitar

pizzicato

59 ♩ = 71,000038 ♩ = 69,999985

flute

drums

guitar

pizzicato

♩ = 71,000038 ♩ = 69,999985

60

flute

drums

guitar

pizzicato

61

flute

drums

guitar

pizzicato

62

flute

drums

guitar

pizzicato

3'47.7"  
66.1,00  
Convention

♩ = 82,000038

64

flute

clarinet

fr horn

fr. horn

guitar

slow strings

♩ = 82,000038

68

flute

clarinet

fr horn

fr. horn

timpani

slow strings

70

flute

clarinet

fr horn

fr. horn

timpani

drums

slow strings

3

72

flute

clarinet

fr horn

fr. horn

timpani

slow strings

75

flute

clarinet

fr horn

fr. horn

slow strings

79

flute

clarinet

fr horn

fr. horn

slow strings

4'37.5"  
83.1,00  
Boys Will Be Boys

♩ = 116,000084

83

pizzicato

86

pizzicato

piano 2

88

pizzicato

piano 2

90

harp

pizzicato

piano 2

92

flute

harp

pizzicato

slow strings

piano 2

94

flute

clarinet

pizzicato

slow strings

96

flute

clarinet

pizzicato

slow strings

piano 2

98

flute

clarinet

slow strings

piano 2

100

flute

clarinet

fr horn

fr. horn

slow strings

piano 2

104

flute

clarinet

fr horn

fr. horn

trumpet

slow strings

Mary's Waltz

108

flute

clarinet

fr. horn

fr. horn

slow strings

112

harp

pizzicato

116

flute

harp

pizzicato

120

flute

harp

pizzicato

124

flute

harp

pizzicato

128

flute

harp

pizzicato

131

flute

clarinet

harp

pizzicato

slow strings

136

flute

clarinet

harp

slow strings

140

flute

clarinet

fr. horn

harp

slow strings

145

flute

fr. horn

harp

slow strings

149

flute

fr. horn

harp

pizzicato

slow strings

$\text{♩} = 88,000023$

$\text{♩} = 88,000023$

153

flute

fr. horn

harp

pizzicato

slow strings

||

156

♩ = 88,000023      ♩ = 87,000023

flute

fr. horn

harp

pizzicato

slow strings

159  $\text{♩} = 86,000053$

flute

clarinet

fr. horn

harp

pizzicato

slow strings

$\text{♩} = 86,000053$

162

clarinet

harp

slow strings

166 ♩ = 85,000046

flute

clarinet

fr. horn

harp

slow strings

♩ = 85,000046

170

flute

clarinet

fr. horn

harp

slow strings

174 ♩ = 82,000038

flute

clarinet

fr. horn

harp

slow strings

♩ = 82,000038

7'55.3"  
181.1,00  
GS Reset

178

flute

clarinet

fr. horn

slow strings

Randy S Kell - LINCOLN

flute

♩ = 69,999985

7

11

3

17

♩ = 62,999996

22

♩ = 67,000031

2

4

32

36

41

♩ = 67,999992

47

52

♩ = 67,000031

♩ = 67,000031

♩ = 69,999985

56

♩ = 69,999985

V.S.

60 

66  $\text{♩} = 82,000038$  

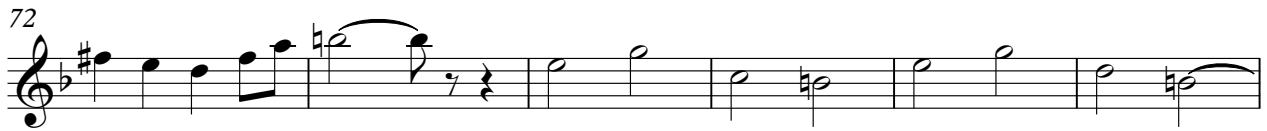
72 

78 

83  $\text{♩} = 116,000084$  

98 

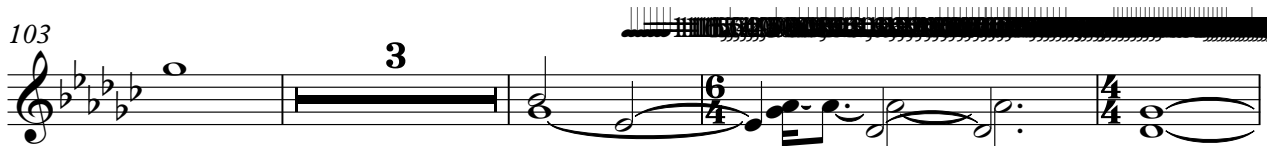
103 

110  $\text{♩} = 96,999960000$  

121 

129 

136

142

148

♩ = 88,000023

156

♩ = 88,000023, 87,000023, 86,000053

♩ = 85,000046

5 2

169

♩ = 82,000038

177

182

2

clarinet

107 1062000000

111 **21**

137

143  $\text{♩} = 88,000023$   $\text{♩} = 88,000023$   $\text{♩} = 87,86,0023$   $\text{♩} = 86,0023053$   
**6** **7**

160  $\text{♩} = 85,000046$

168

174  $\text{♩} = 82,000038$

182

Randy S Kell - LINCOLN

fr horn

♪ = 69,999985      ♪ = 62,999996      ♪ = 67,000031      ♪ = 67,999992

19      7      18      8

53      ♪ = 67,000000      ♪ = 69,999985      ♪ = 71,000085      ♪ = 67,999992

4      4      3

67

3

72

2

78

83      ♪ = 116,000084

10      6      2

104      ♪ = 96,000000

6      4      3

111      ♪ = 88,000023      ♪ = 88,000023      ♪ = 87,80,000053

39      7

160      ♪ = 85,000046      ♪ = 82,000038

6      8      8

182

Randy S Kell - LINCOLN

fr. horn

♪ = 69,999985      ♪ = 62,999996      ♪ = 67,000031      ♪ = 67,999992

**19**      **7**      **18**      **8**

53      ♪ = 67,000000      ♪ = 69,999985      ♪ = 71,000085      ♪ = 67,999992

**4**      **4**      **3**

67

72

77

83      ♪ = 116,000084

**10**      **6**      **2**

104

109      ♪ = 96,000000

**33**

2

fr. horn

♩ = 88,000023

144

151

♩ = 88,000023 ♩ = 87,00

159

♩ = 86,000053

♩ = 85,000046

173

♩ = 82,000038

182

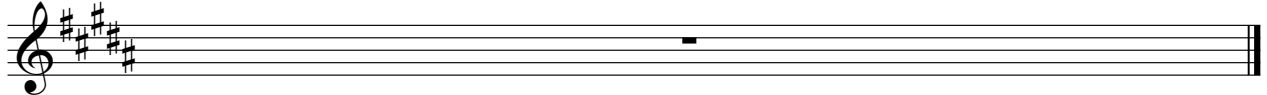

Randy S Kell - LINCOLN

trumpet

69,999985 19 62,999996 7 67,000031 18 67,999992 8

53 67,000031 67,999985 71,000038 69,999985 3

66 82,000038 17 116,000084 10 6 4 2 4

101 3 2 6 4

110 96,999984 00000 39 88,000023 7 88,000023 87,000000

159 86,000053 6 85,000046 8 82,000038 8

182

Randy S Kell - LINCOLN

timpani

♪ = 69,999985      ♪ = 62,999996      ♪ = 67,000031      ♪ = 67,999992

**19**      **7**      **18**      **8**

53      ♪ = 67,000001      ♪ = 67,000001      ♪ = 67,000001      ♪ = 69,999985      ♪ = 71,000085      ♪ = 65,999999      ♪ = 69,999992

**4**      **4**      **3**      **3**

69

**6**      **6**

71

**2**      **9**

83      ♪ = 116,000084

**10**      **6**      **6**

108      ♪ = 88,000023

**6**      **39**      **7**

157      ♪ = 88,000023      ♪ = 87,000023      ♪ = 85,000046      ♪ = 82,000038

**6**      **8**      **8**

182

2

drums

182

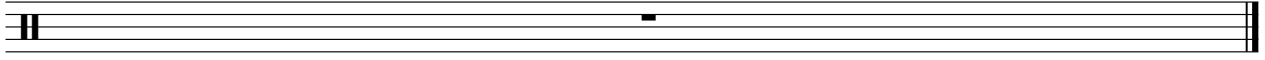

Randy S Kell - LINCOLN

harp

♪ = 69,999985      ♪ = 62,999996      ♪ = 67,000031      ♪ = 67,999992

19      7      18      8

53      ♪ = 67,000031      ♪ = 67,999985      ♪ = 71,000038      ♪ = 66,999999

4      4      3

66      ♪ = 82,000038      ♪ = 116,000084

17      8

94

6      6

108      ♪ = 96,000000

6      3

112

120

128

136

144

♩ = 88,000023

152

156  $\text{♩} = 88,000023$   $\text{♩} = 87,000023$   $\text{♩} = 86,000053$

160

165  $\text{♩} = 85,000046$

170

174  $\text{♩} = 82,000038$

182

Randy S Kell - LINCOLN

banjo

♩ = 69,999985

12

♩ = 62,999996

27

♩ = 67,000031      ♩ = 67,999992      ♩ = 67,000031

55

♩ = 69,999985      ♩ = 71,000031      ♩ = 69,999985      ♩ = 65,999985      ♩ = 69,999985

83

♩ = 116,000084

108

♩ = 88,000023      ♩ = 87,000023      ♩ = 88,000023      ♩ = 88,000023

157

♩ = 88,000023      ♩ = 87,000023      ♩ = 85,000046      ♩ = 82,000038

182

Randy S Kell - LINCOLN

guitar

♩ = 69,999985

♩ = 62,999996

19

22

♩ = 67,000031

2

29

31

33

35

37

39

41

43

V.S.

157 guitar

$\text{♩} = 88,000023$   $\text{♩} = 87,000023$   $\text{♩} = 85,000046$   $\text{♩} = 82,000038$ <sup>3</sup>

6 8 8 3

182

Randy S Kell - LINCOLN

a. bass

♩ = 69,999985

2

6

10

14

18

♩ = 62,999996      ♩ = 67,000031

7      18

45

♩ = 67,999992      ♩ = 67,000000      ♩ = 69,999985      ♩ = 71,000085      ♩ = 66,999999

8      4      4      3

66

♩ = 82,000038      ♩ = 116,000084

17      10      6

100

♩ = 100,000000

6

111

♩ = 88,000023      ♩ = 88,000023      ♩ = 87,800020      ♩ = 85,800020

39      7

160

♩ = 85,000046      ♩ = 82,000038

6      8      8

2

a. bass

182

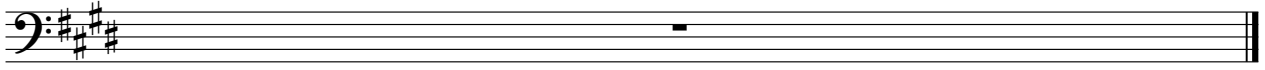

Randy S Kell - LINCOLN

pizzicato

♩ = 69,999985

2

6

10

14

16

18

♩ = 62,999996

7

27

♩ = 67,000031

4

33

36

38

♩ = 67,999992

6

8

♩ = 67,000003

♩ = 67,0

pizzicato

55 ♩ = 69,999985

58 ♩ = 71,000038 = 69,999985

61 ~~♩ = 67,999985~~

64 ♩ = 82,000038 ♩ = 116,000084

111

117

123

129

$\text{♩} = 88,000023$

18 2

153

$\text{♩} = 88,000023$   $\text{♩} = 87,000023$   $\text{♩} = 80,000053$

160

$\text{♩} = 85,000046$   $\text{♩} = 82,000038$

6 8 8

182

Randy S Kell - LINCOLN

slow strings

slow strings

93

98

103

110

137

145

152

160

168

174

2

21

♭ = 9 6, 9 9 9 5 4 0 0 0 0 0

♭ = 8 8, 0 0 0 2 3

♭ = 8 8, 0 0 0 2 3 ♭ = 8 7, 8 6, 0 2 3 0 5 3

♭ = 8 5, 0 0 0 4 6

♭ = 8 2, 0 0 0 3 8

182

Randy S Kell - LINCOLN

violin

♩ = 69,999985

2

6

6

16

♩ = 62,999996

7

27

♩ = 67,000031

18

♩ = 67,999992

8

♩ = 67,000031

55

♩ = 69,999985

♩ = 71,000038

♩ = 69,999985

♩ = 65,999988

4

4

3

17

83

♩ = 116,000084

10

6

6

108

♩ = 88,000023

39

7

157

♩ = 88,000023

♩ = 87,000023

6

♩ = 85,000046

8

♩ = 82,000038

182

Randy S Kell - LINCOLN

piano 2

♪ = 69,999985      ♪ = 62,999996      ♪ = 67,000031      ♪ = 67,999992

19      7      18      8

53      ♪ = 67,000031      ♪ = 67,999985      ♪ = 71,000038      ♪ = 67,999992

4      4      3

66      ♪ = 82,000038      ♪ = 116,000084

17      4

89

92

97

101

111      ♪ = 88,000023      ♪ = 88,000023      ♪ = 87,800023

39      7

160      ♪ = 85,000046      ♪ = 82,000038

6      8      8

182