

Randy Travis - On The Other Hand

♩ = 114,000168

Drums (BB)

Guitar (BB)

Bass (BB)

Piano (BB)

Voice 1 (Melody)

Voice 2 (Harmony)

♩ = 114,000168

@Sequenced by MIDIMouse7@aol.com all rights reserved

4

Drums (BB)

Guitar (BB)

Bass (BB)

Piano (BB)

Voice 1 (Melody)

Voice 2 (Harmony)

6

Drums (BB)

Guitar (BB)

Bass (BB)

Piano (BB)

Voice 1 (Melody)

Voice 2 (Harmony)

9

Drums (BB)

Guitar (BB)

Bass (BB)

Piano (BB)

Voice 1 (Melody)

Voice 2 (Harmony)

11

Drums (BB)

Guitar (BB)

Bass (BB)

Piano (BB)

Voice 1 (Melody)

Voice 2 (Harmony)

13

15

3

17

Drums (BB)

Guitar (BB)

Bass (BB)

Piano (BB)

Voice 1 (Melody)

Voice 2 (Harmony)

19

Drums (BB)

Guitar (BB)

Bass (BB)

Piano (BB)

Voice 1 (Melody)

Voice 2 (Harmony)

21

Drums (BB)

Guitar (BB)

Bass (BB)

Piano (BB)

Voice 1 (Melody)

Voice 2 (Harmony)

23

Drums (BB)

Guitar (BB)

Bass (BB)

Piano (BB)

Voice 1 (Melody)

Voice 2 (Harmony)

25

Drums (BB)

Guitar (BB)

Bass (BB)

Piano (BB)

Voice 1 (Melody)

Voice 2 (Harmony)

27

Drums (BB)

Guitar (BB)

Bass (BB)

Piano (BB)

Voice 1 (Melody)

Voice 2 (Harmony)

29

31

33

Drums (BB)

Guitar (BB)

Bass (BB)

Piano (BB)

Voice 1 (Melody)

Voice 2 (Harmony)

35

Drums (BB)

Guitar (BB)

Bass (BB)

Piano (BB)

Voice 1 (Melody)

Voice 2 (Harmony)

37

Drums (BB)

Guitar (BB)

Bass (BB)

Bass notation for measures 37-40. The notation is on a single staff in bass clef with a key signature of one flat. It shows a melodic line with slurs and some rests.

Piano (BB)

Voice 1 (Melody)

Voice 1 notation for measures 37-40. The notation is on a single staff in treble clef with a key signature of one flat. It shows a melodic line with slurs and some rests.

Voice 2 (Harmony)

Voice 2 notation for measures 37-40. The notation is on a single staff in bass clef with a key signature of one flat. It shows a harmonic line with slurs and some rests.

Drums (BB)

Guitar (BB)

Bass (BB)

Piano (BB)

Voice 1 (Melody)

Voice 2 (Harmony)

41

43

45

Drums (BB)

Guitar (BB)

Bass (BB)

Piano (BB)

Voice 1 (Melody)

Voice 2 (Harmony)

47

Drums (BB)

Guitar (BB)

Bass (BB)

Piano (BB)

Voice 1 (Melody)

Voice 2 (Harmony)

49

50

52

Drums (BB)

Guitar (BB)

Bass (BB)

Piano (BB)

Voice 1 (Melody)

Voice 2 (Harmony)

54

Drums (BB)

Guitar (BB)

Bass (BB)

Piano (BB)

Voice 1 (Melody)

Voice 2 (Harmony)

56

58

60

Drums (BB)

Guitar (BB)

Bass (BB)

Piano (BB)

Voice 1 (Melody)

Voice 2 (Harmony)

62

Drums (BB)

Guitar (BB)

Bass (BB)

Piano (BB)

Voice 1 (Melody)

Voice 2 (Harmony)

64

66

68

Drums (BB)

Guitar (BB)

Bass (BB)

Piano (BB)

Voice 1 (Melody)

Voice 2 (Harmony)

70

Drums (BB)

Guitar (BB)

Bass (BB)

Piano (BB)

Voice 1 (Melody)

Voice 2 (Harmony)

72

Drums (BB)

Guitar (BB)

Bass (BB)

Piano (BB)

Detailed description of the musical score for measures 72-73: The score is for a band consisting of Drums, Guitar, Bass, and Piano. Measure 72 shows a drum pattern with snare and hi-hat, guitar playing a rhythmic accompaniment, bass playing a walking line, and piano playing chords. Measure 73 features a triplet in the guitar part and a long sustain in the piano part.

74

Drums (BB)

Guitar (BB)

Bass (BB)

Piano (BB)

Detailed description of the musical score for measures 74-75: The score continues with the same instruments. Measure 74 shows a drum pattern, guitar accompaniment, bass walking line, and piano chords. Measure 75 features a drum pattern, guitar accompaniment, bass walking line, and piano chords.

Drums (BB) Randy Travis - On The Other Hand

♩ = 114,000168

@Sequenced by MIDIMouse7@aol.com all rights reserved

V.S.

Drums (BB)

51

56

61

66

71

Guitar (BB) Randy Travis - On The Other Hand

♩ = 114,000168

V.S.

2

Guitar (BB)

60

63

65

68

71

73

Bass (BB) Randy Travis - On The Other Hand

♩ = 114,000168

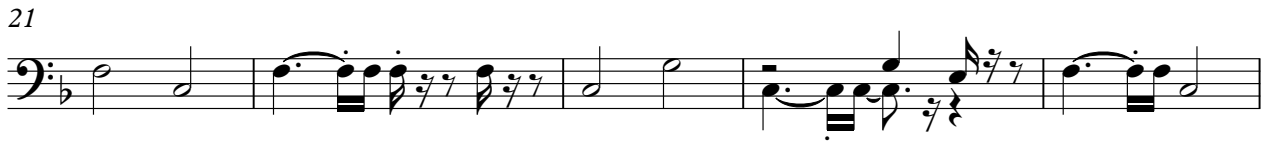

@Sequenced by MIDIMouse7@aol.com all rights reserved

V.S.

2

Bass (BB)

57

62

67

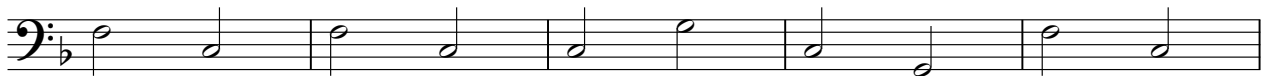

72

Piano (BB) Randy Travis - On The Other Hand

♩ = 114,000168

@Sequenced by MIDIMouse7@aol.com all rights reserved

V.S.

24

27

30

33

36

39

42

46

49

52

55

58

60

63

66

70

73

Randy Travis - On The Other Hand

Voice 1 (Melody)

♩ = 114,000168

@Sequenced by MIDIMouse7@aol.com all rights reserved

36

41

46

51

56

61

66

70

36

41

46

51

56

61

66

70

4