

# Randy Vanwarmer - Just When I Needed You Most

♩ = 91,000092

Percussion

Kora

Electric Bass

FM Synth

Synth Strings

FX 5 (Brightness)

♩ = 91,000092

Viola

5

Perc. Kora E. Bass FM Syn. Str. FX 5 Vla.

8

15

23

38

42

Perc. Kora E. Bass FM Syn. Str. FX 5 Vla.

45

Perc. Kora E. Bass FM Syn. Str. FX 5 Vla.

# Randy Vanwarmer - Just When I Needed You Most

## Percussion

♩ = 91,000092

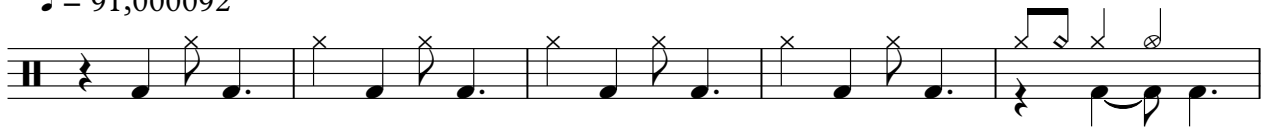

6

12

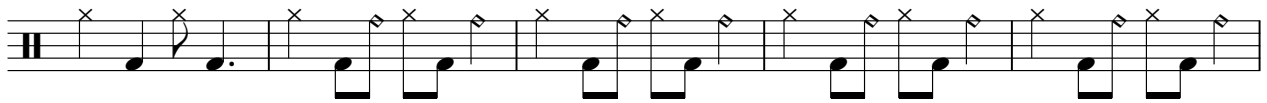

17

22

27

33

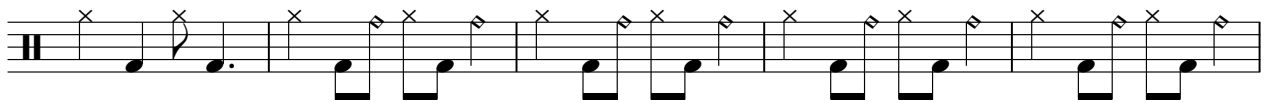

38

43

46

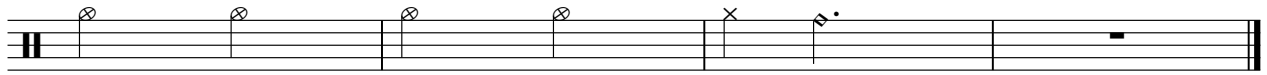

Randy Vanwarmer - Just When I Needed You Most

Kora

♩ = 91,000092

6

10

14

18

22

26

30

34

38

V.S.

2

# Kora

42

45

26

30

34

37

42

Randy Vanwarmer - Just When I Needed You Most

Synth Strings

♩ = 91,000092

8

14

20

27

33

39

45

FX 5 (Brightness)

Randy Vanwarmer - Just When I Needed You Most

♩ = 91,000092

4

8

13

16

21

26

30

34

37

41

V.S.

2

FX 5 (Brightness)

44

Viola

Randy Vanwarmer - Just When I Needed You Most

♩ = 91,000092

8

14

20

26

33

39

44

3