

♩ = 93,000038

Electric Guitar

Fretless Electric Bass

Bandoneon

Bandoneon

Bandoneon

Celesta

Solo

♩ = 93,000038

Detailed description of the musical score: The score is written for five instruments: Electric Guitar, Fretless Electric Bass, two Bandoneon parts, Celesta, and Solo. The tempo is marked as ♩ = 93,000038. The time signature is 4/4. The Electric Guitar part features a complex, rhythmic pattern of chords and single notes. The Fretless Electric Bass part provides a steady, rhythmic accompaniment. The Bandoneon parts feature melodic lines and chordal textures. The Celesta part features a melodic line with a sustained chord. The Solo part features a melodic line with a sustained chord.

2

3

E. Gtr.

E. Bass

Band.

Band.

Band.

Cel.

Solo

F#m/F#

D/D

4 3

E. Gtr.

E. Bass

Band.

Band.

Band. A/A E/E F#/C#

Cel.

5

E. Gtr.

E. Bass

Band.

Band.

Band. F#m/F# D/D A/A

Cel.

Solo

6

E. Gtr.

E. Bass

Band.

Band.

Cel.

7

E. Gtr.

E. Bass

Band.

Band.

Cel.

Solo

F#m/F#

D/D

8 5

E. Gtr.

E. Bass

Band.

Band.

A/A E/E C#/C#

Cel.

10

11

12

Perc.

E. Gtr.

E. Bass

Band.

Band.

Syn. Str.

E/E

F#m/F#

13

Perc.

E. Gtr.

E. Bass

Band.

Band.

Syn. Str.

D/D

A/A

14

Perc.

E. Gtr.

E. Bass

Band.

Band.

Syn. Str.

E/E

15

Perc.

E. Gtr.

E. Bass

Band.

Band.

Syn. Str.

E#7/G#

D#7/A#

16

Perc.

E. Gtr.

E. Bass

Band.

Band. A/A A7/B F#m/F#

Syn. Str.

17

Perc.

E. Gtr.

E. Bass

Band.

Band. D/D A/A

Syn. Str.

18

Perc.

E. Gtr.

E. Bass

Band.

Band.

Syn. Str.

E/E

F#m/F#

19

Perc.

E. Gtr.

E. Bass

Band.

Band.

Syn. Str.

D/D

20

Perc.

E. Gtr.

E. Bass

Band.

Band.

Syn. Str.

21

Perc.

E. Gtr.

E. Bass

Band.

Band.

Syn. Str.

22

Perc. 

E. Gtr. 

E. Bass 

Band. 

Band. 

Syn. Str. 

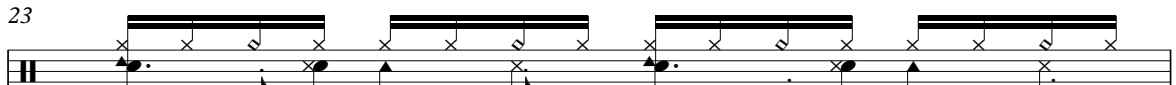

23

Perc. 

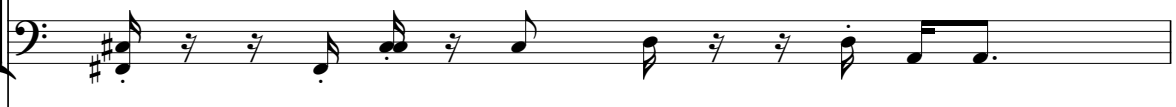
E. Gtr. 

E. Bass 

Band. 

Band. 

Syn. Str. 

24

Perc.

E. Gtr.

E. Bass

Band.

Band.

Syn. Str.

E/E

F#m/F#

25

Perc.

E. Gtr.

E. Bass

Band.

Band.

Cel.

Syn. Str.

D/D

A/A

26

Perc.

E. Gtr.

E. Bass

Band.

Band.

Cel.

Syn. Str.

E/E

C#/C#

27

Perc.

E. Gtr.

E. Bass

Band.

Band.

Syn. Str.

F#m/F#

D/D

28

Perc.

E. Gtr.

E. Bass

Band.

Band.

Syn. Str.

A/A

A^b1E/E^b

29

Perc.

E. Gtr.

E. Bass

Band.

Band.

Syn. Str.

F[#]m/F[#]

D/D

A1⁺⁵/A

30

Perc.

E. Gtr.

E. Bass

Band.

Band.

Syn. Str.

31

Perc.

E. Gtr.

E. Bass

Band.

Band.

Syn. Str.

32

Perc. E. Gtr. E. Bass Band. Band. Syn. Str.

E/E F#m/F#

33

Perc. E. Gtr. E. Bass Band. Band. Band. Cel. Syn. Str.

D/D A/A

34

Perc.

E. Gtr.

E. Bass

Band.

Band.

Cel.

Syn. Str.

35

Perc.

E. Gtr.

E. Bass

Band.

Band.

Syn. Str.

E/E

F#/C#

F#m/F#

D/D

Detailed description of the musical score: The score is divided into two systems, measures 34 and 35. Each system contains six staves. The top staff is Percussion (Perc.), showing a complex rhythmic pattern with various note values and rests. The second staff is Electric Guitar (E. Gtr.), featuring a melodic line with many accidentals and a consistent rhythmic pattern. The third staff is Electric Bass (E. Bass), providing a steady bass line with eighth and quarter notes. The fourth staff is Band (Piano), showing dense chordal textures with many notes. The fifth staff is another Band (Piano) part, with chord markings 'E/E' and 'F#/C#' above it. The sixth staff is Cello (Cel.), with a few notes and rests. The seventh staff is Synthesizer Strings (Syn. Str.), with a melodic line and some rests. The eighth staff is another Band (Piano) part, with chord markings 'F#m/F#' and 'D/D' above it. The ninth staff is another Synthesizer Strings (Syn. Str.) part, with a melodic line and some rests. A double bar line is present between the two systems.

36

Perc.

E. Gtr.

E. Bass

Band.

Band.

Syn. Str.

A/A

E/E

F#m/F#

37

Perc.

E. Gtr.

E. Bass

Band.

Band.

Band.

Syn. Str.

D/D

A/A

3

38

Perc.

E. Gtr.

E. Bass

Band.

Band.

Syn. Str.

E/E

C#7/C#

39

Perc.

E. Gtr.

E. Bass

Band.

Band.

Syn. Str.

D#7/D

40

Perc.

E. Gtr.

E. Bass

Band.

Band.

Syn. Str.

A/A

E/E

C#/C#

41

Perc.

E. Gtr.

E. Bass

Band.

Band.

Band.

Cel.

Syn. Str.

42

Perc.

E. Gtr.

E. Bass

Band.

Band.

Band.

Syn. Str.

A/A

A^b/E^b/A^b

43

Perc. 

E. Gtr. 

E. Bass 

Band. 

Band. 

Band. 

Syn. Str. 

44

Perc. 

E. Gtr. 

E. Bass 

Band. 

Band. 

Band. 

Syn. Str. 

45

Perc.

E. Gtr.

E. Bass

Band.

Band.

Band. F#m/F# D/D A1#8/A

Cel.

Syn. Str.

46 Perc.

E. Gtr.

E. Bass

Band.

Band.

Band.

Cel.

Syn. Str.

47

Perc.

E. Gtr.

E. Bass

Band.

Band.

Band.

Syn. Str.

48

Perc.

E. Gtr.

E. Bass

Band.

Band.

Band.

Syn. Str.

49

Perc.

E. Gtr.

E. Bass

Band.

Band.

Band.

Band.

Cel.

Syn. Str.

F#m/F#

D/D

A/A

Detailed description of the musical score: The score is for measures 49-52. The Percussion part (Perc.) features a consistent rhythmic pattern of eighth notes with 'x' marks above them, indicating cymbal hits. The Electric Guitar (E. Gtr.) plays a series of chords, primarily triads, with a melodic line in the upper register. The Electric Bass (E. Bass) provides a steady bass line with eighth notes. The Band section includes: a Trumpet (Band.) with a few notes in measure 49; a Trombone (Band.) with a few notes in measure 50; a Piano (Band.) with a block chord accompaniment; a Saxophone (Band.) with a melodic line in measure 50; a Cello (Cel.) with a few notes in measure 51; and a Synthesizer (Syn. Str.) with a melodic line in measure 51. Chord symbols F#m/F#, D/D, and A/A are placed above the Saxophone staff. The key signature has two sharps (F# and C#), and the time signature is 4/4.

50

Perc.

E. Gtr.

E. Bass

Band.

Band.

Band.

Cel.

Syn. Str.

E/E

F#m/F#

51

Perc.

E. Gtr.

E. Bass

Band.

Band.

Syn. Str.

D/D

A/A

52

Perc.

E. Gtr.

E. Bass

Band.

Band.

Syn. Str.

53

Perc.

E. Gtr.

E. Bass

Band.

Band.

Cel.

Syn. Str.

54

Perc.

E. Gtr.

E. Bass

Band.

Band.

Cel.

Syn. Str.

E/E

F#10/##

55

Perc.

E. Gtr.

E. Bass

Band.

Band.

Syn. Str.

D/D

A/A

56

Perc.

E. Gtr.

E. Bass

Band.

Band.

Syn. Str.

E/E

F#m#

57

Perc.

E. Gtr.

E. Bass

Band.

Band.

Syn. Str.

D/D

A/A

34

58

Perc.

E. Gtr.

E. Bass

Band.

Band.

Syn. Str.

E/E

59

Perc.

E. Gtr.

E. Bass

Band.

Band.

Syn. Str.

F#m/F#

D/D

60

Perc.

E. Gtr.

E. Bass

Band.

Band.

Syn. Str.

61

Perc.

E. Gtr.

E. Bass

Band.

Band.

Cel.

Syn. Str.

62

Perc.

E. Gtr.

E. Bass

Band.

Band.

Cel.

Syn. Str.

63

Perc.

E. Gtr.

E. Bass

Band.

Band.

Syn. Str.

64

Perc.

E. Gtr.

E. Bass

Band.

Band.

Syn. Str.

E/E

F#m/F#

65

Perc.

E. Gtr.

E. Bass

Band.

Band.

Band.

Cel.

Syn. Str.

D/D

A/A

66

Perc.

E. Gtr.

E. Bass

Band.

Band.

Cel.

Syn. Str.

E/E

F#m/G#

67

Perc.

E. Gtr.

E. Bass

Band.

Band.

Syn. Str.

D/D

68

Perc.

E. Gtr.

E. Bass

Band.

Band.

Syn. Str.

69

Perc.

E. Gtr.

E. Bass

Band.

Cel.

Syn. Str.

A/A

E/E

F#m/F#

D/D

A/A

Detailed description of the musical score: The score is divided into two systems, measures 68 and 69. Measure 68 features a percussion part with a consistent rhythmic pattern of eighth notes and rests. The electric guitar and electric bass parts play a rhythmic accompaniment with chords and single notes. The piano part provides harmonic support with chords. The synthesizer part has a few notes. Measure 69 continues the percussion and guitar/bass parts. The piano part has a similar accompaniment. The cello part has a few notes. The synthesizer part has a few notes. Chord markings are placed above the piano and cello staves: A/A and E/E above the piano staff in measure 68; F#m/F# and D/D above the piano staff in measure 69; and A/A above the cello staff in measure 69.

40

70

Perc.

E. Gtr.

E. Bass

Band.

Band.

Cel.

Syn. Str.

E/E

F#m/F#

71

Perc.

E. Gtr.

E. Bass

Band.

Band.

Syn. Str.

D/D

A/A

72

Perc.

E. Gtr.

E. Bass

Band.

Band. E/E

Syn. Str.

||

73

Perc.

E. Gtr.

E. Bass

Band.

Band. F#m/F# D/D A/A

Cel.

Syn. Str.

74

Perc.

E. Gtr.

E. Bass

Band.

Band.

Band.

Cel.

Syn. Str.

E/E C#/C#

75

Perc.

E. Gtr.

E. Bass

Band.

Band.

Band.

Syn. Str.

H#7/C# D/D

76

Perc. 

E. Gtr. 

E. Bass 

Band. 

Band. 

Band. 

Syn. Str. 

77

Perc.

E. Gtr.

E. Bass

Band.

Band.

Band.

Cel.

Syn. Str.

D/D

A/A

78

Perc.

E. Gtr.

E. Bass

Band.

Band.

Band.

Cel.

Syn. Str.

Chord: E/E

Double bar line

79

Perc.

E. Gtr.

E. Bass

Band.

Band.

Band.

Syn. Str.

Chord: F#m/F#

Chord: D/D

80

Perc.

E. Gtr.

E. Bass

Band.

Band.

Band.

Syn. Str.

A/A

E/E

F#/C#

81

Perc. 

E. Gtr. 

E. Bass 

Band. 

Band. 

Band. 

Band. 

Cel. 

Syn. Str. 

82

E. Gtr.

E. Bass

Band.

Band.

Cel.

Syn. Str.

Solo

E/E

83

E. Gtr.

E. Bass

Band.

Band.

Cel.

E#7/Q#

D/D

84

E. Gtr.

E. Bass

Band.

Band.

Cel.

Solo

A/A

E/E

Perc. x x
 E. Gtr.
 E. Bass
 Band
 Band
 Band
 Band F#m/F# D/D A/A
 Cel.
 Syn. Str.

Percussion

♩ = 93,000038

8

10

12

14

16

18

20

22

24

26

V.S.

Percussion

28

30

32

34

36

38

40

42

44

46

Percussion

48

50

52

54

56

58

60

62

64

66

V.S.

Percussion

68

70

72

74

76

78

80

82

Electric Guitar

♩ = 93,000038

3

4

5

6

7

8

9

10

11

V.S.

Electric Guitar

Electric Guitar

Electric Guitar

32

33

34

35

36

37

38

39

40

41

Electric Guitar

Electric Guitar

Electric Guitar

Electric Guitar

Electric guitar sheet music for measures 72 through 81. The music is written in a single system on a treble clef staff. The key signature is one sharp (F#), and the time signature is 4/4. The notation includes various guitar-specific symbols such as natural harmonics (indicated by a diamond shape), palm mutes (indicated by a thick vertical bar), and various chord voicings and melodic lines. The measures are numbered 72 through 81 at the beginning of each line.

Electric Guitar

82

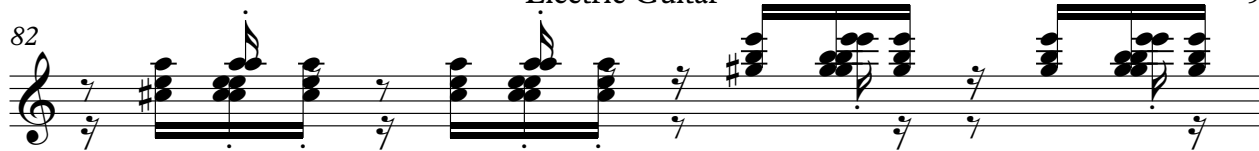

83

84

85

86

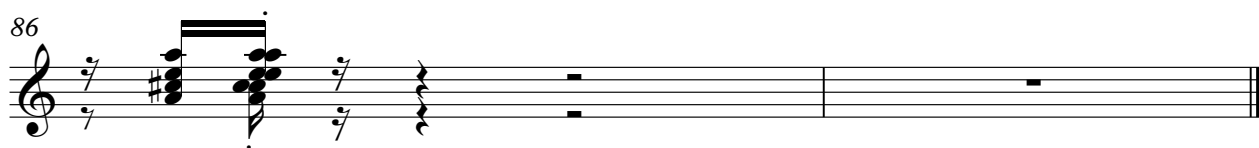

Fretless Electric Bass

♩ = 93,000038

5

9

11

14

17

20

23

26

28

V.S.

31

33

35

37

39

42

44

47

49

51

54

56

59

62

64

66

69

72

75

78

V.S.

4

Fretless Electric Bass

80

82

86

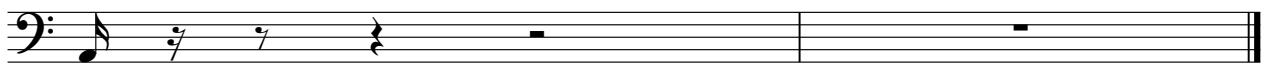

Bandoneon

♩ = 93,000038

73

76

78

81

4

Bandoneon

$\text{♩} = 93,000038$

8 23

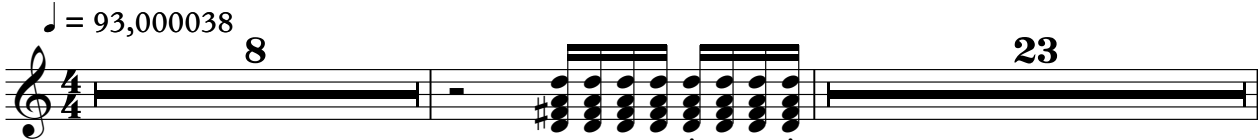

33 3

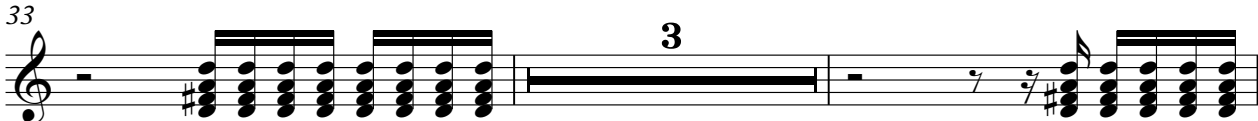

38 11 14

65 15

81 4

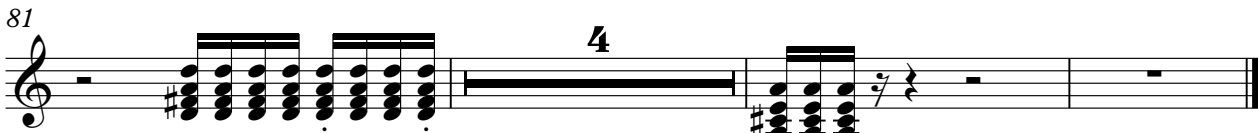

Bandoneon

♩ = 93,000038

V.S.

14

16

18

20

22

24

26

28

30

32

34

36

38

40

42

44

46

48

50

52

54

56

58

60

62

64

66

68

70

72

74

76

78

80

82

84

86

Bandoneon

♩ = 93,000038

- Measure 1: A/A
- Measure 2: E/E
- Measure 3: F#m/F#
- Measure 4: D/D
- Measure 5: A/A
- Measure 6: E/E
- Measure 7: F#m/F#
- Measure 8: D/D
- Measure 9: A/A
- Measure 10: E/E
- Measure 11: F#m/F#
- Measure 12: D/D
- Measure 13: A/A
- Measure 14: E/E
- Measure 15: F#m/F#
- Measure 16: D/D
- Measure 17: A/A
- Measure 18: E/E
- Measure 19: F#m/F#
- Measure 20: D/D

V.S.

Bandoneon

20 A/A E/E F#m/F# D/D A1+5/A

22 A/A E/E C#m/G# F#m/F# D/D A/A

24 E/E F#m/F# D/D A/A

26 E/E C#m/G# D/D

28 A/A A#m/E# F#m/F# D/D A1+5/A

30 A/A E/E F#m/F# D/D A/A

32 E/E F#m/F# D/D A/A

34 E/E F#m/G# F#m/F# D/D

36 A/A E/E F#m/F# D/D A/A

Bandoneon

38 E/E E#m/C#F# D#7/D

40 A/A E/E C#7/G#F# D/D

42 A/A A#bE/A#b F#m/F# D/D A/A

44 E/E F#7/G#F# D/D A#7/A

46 E/E E#m/C#F# D/D

48 A/A E/E F#7/G#F# D/D A/A

50 E/E F#m/F# D/D A/A

52 E/E E#m/C#F# D/D A/A

54 E/E E#m/C#F# D/D A/A

56 E/E E#m/F# D/D A/A

V.S.

Bandoneon

58 E/E F#m/F# D/D

60 A/A E/E F#m/F# D/D A/A

62 E/E F#m/F# D/D A/A

64 E/E F#m/F# D/D A/A

66 E/E F#m/F# D/D

68 A/A E/E F#m/F# D/D A/A

70 E/E F#m/F# D/D A/A

72 E/E F#m/F# D/D A/A

74 E/E C#7/C# D/D

76 A/A E/E E#7/E# D/D A/A

Bandoneon

78 E/E F#m/F# D/D

80 A/A E/E F#m/F# D/D A/A

82 E/E E#m/C# D/D

84 A/A E/E F#m/F# D/D A/A

86 2

Celesta

♩ = 93,000038

61

65

71

77

81

84

Synth Strings

♩ = 93,000038

8

3

10

14

17

21

24

27

30

33

36

3

V.S.

Synth Strings

Synth Strings

72

75

78

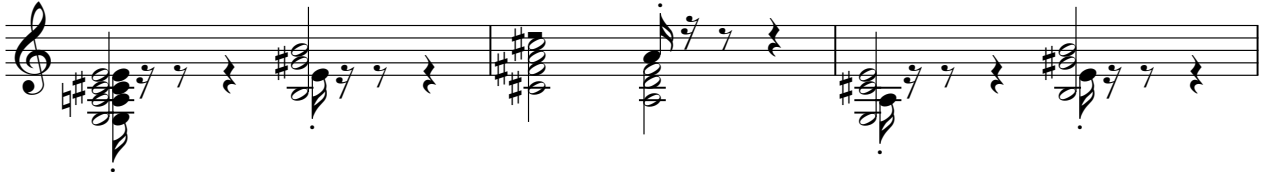

81

86

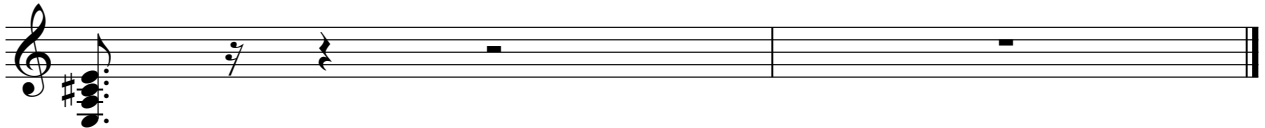

Solo

♩ = 93,000038

