

Rapid Eye - Rapideye santacruz DJRENCO

♩ = 140,000137

Melody

Bass

2

Melody

Bass

3

Melody

Bass

4

Melody

Bass

5

Melody

Bass

6

Melody

Bass

7

Melody

Bass

8

Melody

Bass

9

Melody

Bass

Low Strings

10

Melody

Bass

Low Strings

11

Melody

Bass

Low Strings

12

Melody

Bass

Low Strings

13

Melody

Bass

Low Strings

14

Melody

Bass

Low Strings

15

Melody

Bass

Low Strings

16

Melody

Bass

Low Strings

17

Melody

Bass

Low Strings

18

Melody

Bass

Low Strings

19

Melody

Bass

Low Strings

20

Melody

Bass

Low Strings

21

Melody

Bass

Low Strings

22

Melody

Bass

Low Strings

23

Melody

Bass

Low Strings

24

Melody

Bass

Low Strings

25

Melody

Bass

Low Strings

26

Melody

Bass

Low Strings

27

Melody

Bass

Low Strings

28

Melody

Bass

Low Strings

29

Melody

Bass

Low Strings

Lead

30

Melody

Bass

Low Strings

31

Melody

Bass

Low Strings

Lead

32

Melody

Bass

Low Strings

Lead

33

Melody

Low Strings

Lead

34

Melody

Low Strings

Lead

35

Melody

Low Strings

Lead

36

Melody

Low Strings

Lead

37

Melody

Low Strings

Lead

38

Melody

Low Strings

Lead

39

Melody

Low Strings

Lead

40

Melody

Low Strings

Lead

42

Low Strings

Lead

45

Low Strings

Lead

48

Low Strings

Lead

High Strings

51

Low Strings

Lead

High Strings

54

Low Strings

Lead

High Strings

57

Low Strings

Lead

High Strings

60

Low Strings

Lead

High Strings

63

Low Strings

Lead

High Strings

66

Low Strings

Lead

High Strings

69

Melody

71

Melody

73

Melody

75

Melody

77

Melody

79

Melody

81
Melody

83
Melody

85
Melody

Bass

87
Melody

Bass

89
Melody

Bass

91
Melody

Bass

Rapid Eye - Rapideye santacruz DJRENCO

Melody

♩ = 140,000137

3

5

7

9

11

13

15

17

19

V.S.

21

23

25

27

29

31

33

35

37

39

41 **28**

70

72

74

76

78

80

82

84

86

V.S.

4

Melody

88

90

92

Rapid Eye - Rapideye santacruz DJRENCO

Bass

♩ = 140,000137

5

9

13

17

21

25

29

32

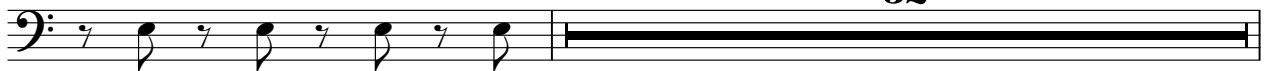

52

2

Bass

85

89

91

Low Strings

Rapid Eye - Rapideye santacruz DJRENCO

♩ = 140,000137

8

16

25

34

43

52

60

66

25

Rapid Eye - Rapideye santacruz DJRENCO

Lead

♩ = 140,000137

28

32

36

40

44

48

52

56

60

64

V.S.

2

Lead

67

26

High Strings

Rapid Eye - Rapideye santacruz DJRENCO

♩ = 140,000137

47

54

63

25