

Rare Earth - Get Ready

♩ = 132,001587

SNARE DRUM

BASS DRUM

CLOSED H.H.

CRASH CYMB

LOW TOM

MID TOM

ACOU BASS

A.PIANO 1

5

SNARE DRUM

BASS DRUM

CLOSED H.H.

CRASH CYMB

ACOU BASS

STRINGS

A.PIANO 1

8

SNARE DRUM

BASS DRUM

CLOSED H.H

ACOU BASS

A.PIANO 1

11

SNARE DRUM

BASS DRUM

CLOSED H.H

ACOU BASS

A.PIANO 1

14

SNARE DRUM

BASS DRUM

CLOSED H.H

ACOU BASS

A.PIANO 1

17

ALTO SAX

FR.HORN

SNARE DRUM

BASS DRUM

CLOSED H.H

OPEN HIHAT

CRASH CYMB

LOW TOM

HIGH TOM

MID TOM

ACOU BASS

STRINGS

A.PIANO 1

Detailed description of the musical score: The score is for measures 17, 18, and 19. The Alto Sax and French Horn parts are in treble clef. The Snare Drum, Bass Drum, Closed Hi-Hat, Open Hi-Hat, Crash Cymbal, Low Tom, High Tom, and Mid Tom parts are in a drum set notation. The Acoustic Bass part is in bass clef. The Strings part is in bass clef. The A. Piano 1 part is in treble clef. The music features a mix of eighth and sixteenth notes, rests, and dynamic markings.

20

ALTO SAX

FR.HORN

SNARE DRUM

BASS DRUM

CLOSED H.H

ACOU BASS

STRINGS

A.PIANO 1

22

ALTO SAX

FR.HORN

SNARE DRUM

BASS DRUM

CLOSED H.H

CRASH CYMB

ACOU BASS

STRINGS

A.PIANO 1

25

ALTO SAX

FR.HORN

SNARE DRUM

BASS DRUM

CLOSED H.H

CRASH CYMB

LOW TOM

HIGH TOM

MID TOM

ACOU BASS

STRINGS

A.PIANO 1

27

SNARE DRUM

BASS DRUM

CLOSED H.H

HANDCLAP

ACOU BASS

STRINGS

A.PIANO 1

28

SNARE DRUM

BASS DRUM

CLOSED H.H

HANDCLAP

ACOU BASS

STRINGS

A.PIANO 1

29

SNARE DRUM

BASS DRUM

CLOSED H.H

HANDCLAP

ACOU BASS

STRINGS

A.PIANO 1

30

SNARE DRUM

BASS DRUM

CLOSED H.H

CRASH CYMB

LOW TOM

RIM SHOT

HANDCLAP

ACOU BASS

STRINGS

A.PIANO 1

32

SNARE DRUM

BASS DRUM

CLOSED H.H

ACOU BASS

A.PIANO 1

35

SNARE DRUM

BASS DRUM

CLOSED H.H

ACOU BASS

A.PIANO 1

38

SNARE DRUM

BASS DRUM

CLOSED H.H

ACOU BASS

A.PIANO 1

41

44

ALTO SAX

FR.HORN

SNARE DRUM

BASS DRUM

CLOSED H.H

ACOU BASS

STRINGS

A.PIANO 1

47

ALTO SAX

FR.HORN

SNARE DRUM

BASS DRUM

CLOSED H.H

CRASH CYMB

ACOU BASS

STRINGS

A.PIANO 1

52

SNARE DRUM

BASS DRUM

CLOSED H.H

HANDCLAP

ACOU BASS

STRINGS

A.PIANO 1

53

SNARE DRUM

BASS DRUM

CLOSED H.H

HANDCLAP

ACOU BASS

STRINGS

A.PIANO 1

54

SNARE DRUM

BASS DRUM

CLOSED H.H

LOW TOM

RIM SHOT

HANDCLAP

ACOU BASS

STRINGS

A.PIANO 1

55

SNARE DRUM

BASS DRUM

CLOSED H.H

HANDCLAP

ACOU BASS

STRINGS

A.PIANO 1

56

SNARE DRUM

BASS DRUM

CLOSED H.H.

HANDCLAP

ACOU BASS

STRINGS

A.PIANO 1

57

SNARE DRUM

BASS DRUM

CLOSED H.H.

HANDCLAP

ACOU BASS

STRINGS

A.PIANO 1

58

SNARE DRUM

BASS DRUM

CLOSED H.H

LOW TOM

RIM SHOT

HANDCLAP

ACOU BASS

STRINGS

A.PIANO 1

59

ALTO SAX

SNARE DRUM

BASS DRUM

CLOSED H.H

CRASH CYMB

ACOU BASS

A.PIANO 1

61

ALTO SAX

SNARE DRUM

BASS DRUM

CLOSED H.H

ACOU BASS

A.PIANO 1

63

ALTO SAX

FR.HORN

SNARE DRUM

BASS DRUM

CRASH CYMB

LOW TOM

HIGH TOM

MID TOM

ACOU BASS

66

ALTO SAX

FR.HORN

SNARE DRUM

BASS DRUM

CLOSED H.H

CRASH CYMB

LOW TOM

HIGH TOM

MID TOM

ACOU BASS

ORGAN 2

68

SNARE DRUM

BASS DRUM

CLOSED H.H

ACOU BASS

ORGAN 2

71

SNARE DRUM

BASS DRUM

CLOSED H.H

ACOU BASS

ORGAN 2

73

SNARE DRUM

BASS DRUM

CLOSED H.H.

OPEN HIHAT

LOW TOM

HIGH TOM

MID TOM

ACOU BASS

ORGAN 2

75

SNARE DRUM

BASS DRUM

CLOSED H.H.

CRASH CYMB

ACOU BASS

A.PIANO 1

78

SNARE DRUM

BASS DRUM

CLOSED H.H

ACOU BASS

A.PIANO 1

81

SNARE DRUM

BASS DRUM

CLOSED H.H

ACOU BASS

A.PIANO 1

84

SNARE DRUM

BASS DRUM

CLOSED H.H

OPEN HIHAT

LOW TOM

HIGH TOM

MID TOM

ACOU BASS

A.PIANO 1

87

Musical score for multiple instruments. The score is organized into a system with the following parts from top to bottom:

90

ALTO SAX

FR.HORN

SNARE DRUM

BASS DRUM

CLOSED H.H

CRASH CYMB

ACOU BASS

STRINGS

A.PIANO 1

92

ALTO SAX

FR.HORN

SNARE DRUM

BASS DRUM

CLOSED H.H

ACOU BASS

STRINGS

A.PIANO 1

94

Musical score for various instruments:

- ALTO SAX: Treble clef, melodic line with eighth notes and a slur.
- FR.HORN: Treble clef, rests.
- SNARE DRUM: Drum notation with eighth notes and a slur.
- BASS DRUM: Drum notation with quarter notes.
- CLOSED H.H: Drum notation with 'x' marks.
- CRASH CYMB: Drum notation with a slur and 'x' marks.
- LOW TOM: Drum notation with quarter notes.
- HIGH TOM: Drum notation with quarter notes.
- MID TOM: Drum notation with quarter notes.
- HANDCLAP: Drum notation with quarter notes.
- ACOU BASS: Bass clef, melodic line with eighth notes.
- STRINGS: Bass clef, chordal accompaniment with triplets.
- A.PIANO 1: Treble clef, chordal accompaniment with triplets.

96

SNARE DRUM

BASS DRUM

CLOSED H.H

HANDCLAP

ACOU BASS

STRINGS

A.PIANO 1

97

SNARE DRUM

BASS DRUM

CLOSED H.H

HANDCLAP

ACOU BASS

STRINGS

A.PIANO 1

98

SNARE DRUM

BASS DRUM

CLOSED H.H

LOW TOM

RIM SHOT

HANDCLAP

ACOU BASS

STRINGS

A.PIANO 1

99

SNARE DRUM

BASS DRUM

CLOSED H.H

HANDCLAP

ACOU BASS

STRINGS

A.PIANO 1

100

SNARE DRUM

BASS DRUM

CLOSED H.H

HANDCLAP

ACOU BASS

STRINGS

A.PIANO 1

101

SNARE DRUM

BASS DRUM

CLOSED H.H

HANDCLAP

ACOU BASS

STRINGS

A.PIANO 1

102

ALTO SAX

FR.HORN

SNARE DRUM

BASS DRUM

CLOSED H.H

CRASH CYMB

LOW TOM

RIM SHOT

HANDCLAP

ACOU BASS

STRINGS

A.PIANO 1

Detailed description of the musical score: The score is for page 29, starting at measure 102. It features a multi-staff arrangement. The woodwinds (Alto Sax and French Horn) play a simple melodic line. The percussion section includes Snare Drum, Bass Drum, Closed Hi-Hat, Crash Cymbal, Low Tom, Rim Shot, and Handclap, all contributing to a rhythmic accompaniment. The Acoustic Bass line is melodic and syncopated. The Strings part consists of a continuous triplet pattern. The A. Piano 1 part provides harmonic support with chords and rests.

104

ALTO SAX
FR.HORN
SNARE DRUM
BASS DRUM
CLOSED H.H
ACOU BASS
STRINGS
A.PIANO 1

106

ALTO SAX
FR.HORN
SNARE DRUM
BASS DRUM
CLOSED H.H
CRASH CYMB
ACOU BASS
STRINGS
A.PIANO 1

108

ALTO SAX

FR.HORN

SNARE DRUM

BASS DRUM

CLOSED H.H

ACOU BASS

STRINGS

A.PIANO 1

110

ALTO SAX

FR.HORN

SNARE DRUM

BASS DRUM

CLOSED H.H

CRASH CYMB

LOW TOM

HIGH TOM

MID TOM

HANDCLAP

ACOU BASS

STRINGS

A.PIANO 1

Detailed description of the musical score: The score is for measures 110 and 111. The Alto Saxophone part in measure 110 features a melodic line with eighth and sixteenth notes, ending with a half note. The French Horn part has a whole note in measure 110 and a whole rest in measure 111. The Snare Drum part has a rhythmic pattern of eighth notes in measure 110, followed by a half note in measure 111. The Bass Drum part has a whole rest in measure 110 and a quarter note in measure 111. The Closed Hi-Hat part has a whole rest in measure 110 and a series of eighth notes in measure 111. The Crash Cymbal part has a whole note in measure 110 and a whole rest in measure 111. The Low Tom part has a whole rest in measure 110 and a quarter note in measure 111. The High Tom part has a whole rest in measure 110 and a quarter note in measure 111. The Mid Tom part has a whole rest in measure 110 and a quarter note in measure 111. The Handclap part has a whole rest in measure 110 and a quarter note in measure 111. The Acoustic Bass part has a melodic line with eighth and sixteenth notes in measure 110, followed by a quarter note in measure 111. The Strings part has a whole rest in measure 110 and a series of eighth notes in measure 111, with a '3' marking under the notes. The A. Piano 1 part has a whole note in measure 110 and a whole note in measure 111.

112

SNARE DRUM

BASS DRUM

CLOSED H.H

HANDCLAP

ACOU BASS

STRINGS

A.PIANO 1

113

SNARE DRUM

BASS DRUM

CLOSED H.H

HANDCLAP

ACOU BASS

STRINGS

A.PIANO 1

114

SNARE DRUM

BASS DRUM

CLOSED H.H

LOW TOM

RIM SHOT

HANDCLAP

ACOU BASS

STRINGS

A.PIANO 1

115

SNARE DRUM

BASS DRUM

CLOSED H.H

HANDCLAP

ACOU BASS

STRINGS

A.PIANO 1

116

SNARE DRUM

BASS DRUM

CLOSED H.H

HANDCLAP

ACOU BASS

STRINGS

A.PIANO 1

117

SNARE DRUM

BASS DRUM

CLOSED H.H

HANDCLAP

ACOU BASS

STRINGS

A.PIANO 1

118

ALTO SAX

SNARE DRUM

BASS DRUM

CLOSED H.H

CRASH CYMB

LOW TOM

RIM SHOT

HANDCLAP

ACOU BASS

STRINGS

A.PIANO 1

120

ALTO SAX

SNARE DRUM

BASS DRUM

CLOSED H.H

ACOU BASS

A.PIANO 1

122

ALTO SAX

FR.HORN

SNARE DRUM

BASS DRUM

CLOSED H.H

CRASH CYMB

LOW TOM

HIGHT TOM

MID TOM

ACOU BASS

A.PIANO 1

Detailed description of the musical score: The score is for a jazz ensemble and is divided into two measures. Measure 122 (the first measure on the page) features the Alto Sax playing a melodic line with eighth and quarter notes. The French Horn plays a sustained chord. The Snare Drum has a pattern of eighth notes, the Bass Drum has a pattern of quarter notes, and the Closed Hi-Hat plays a steady eighth-note pattern. The Crash Cymbal is silent. The Low Tom, High Tom, and Mid Tom are silent. The Acoustic Bass plays a bass line with quarter and eighth notes. The A. Piano 1 plays a complex accompaniment with chords and arpeggios.

124

ALTO SAX

FR.HORN

SNARE DRUM

BASS DRUM

CRASH CYMB

LOW TOM

HIGHT TOM

MID TOM

ACOU BASS

A.PIANO 1

126

ALTO SAX

FR.HORN

SNARE DRUM

BASS DRUM

CLOSED H.H

CRASH CYMB

LOW TOM

HIGH TOM

MID TOM

HANDCLAP

ACOU BASS

A.PIANO 1

ALTO SAX

Rare Earth - Get Ready

♩ = 132,001587

18

24

27

16

48

8

59

61

3

3

64

20

87

93

8

ALTO SAX

103

109

119

121

124

126

FR.HORN

Rare Earth - Get Ready

♩ = 132,001587

18

23

44

50

65

88

94

107

123

126

SNARE DRUM

Rare Earth - Get Ready

♩ = 132,001587

4/4

7

13

19

25

29

34

40

46

51

V.S.

SNARE DRUM

55

59

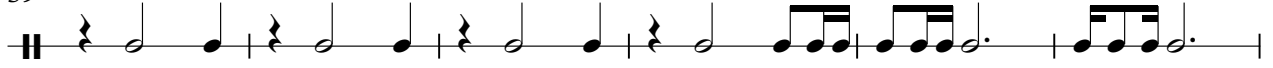

65

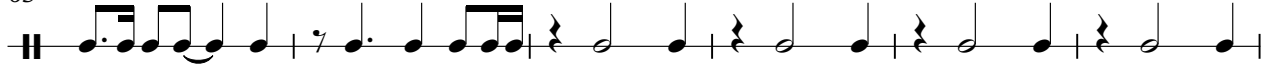

71

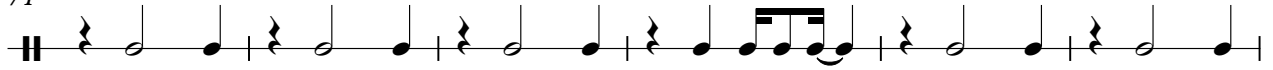

77

83

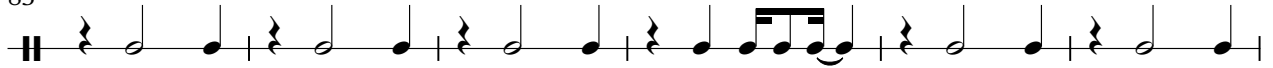

89

94

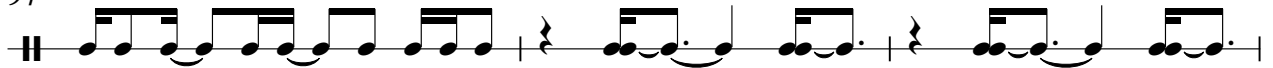

97

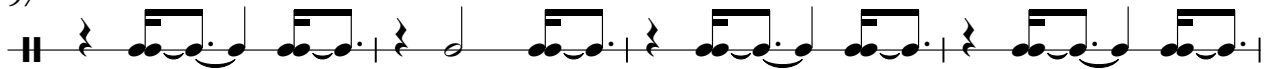

101

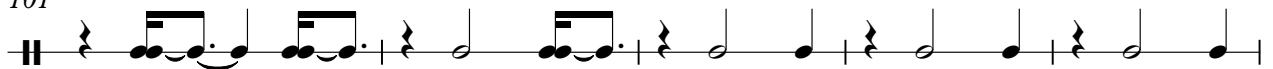

BASS DRUM

Rare Earth - Get Ready

♩ = 132,001587

2

8

14

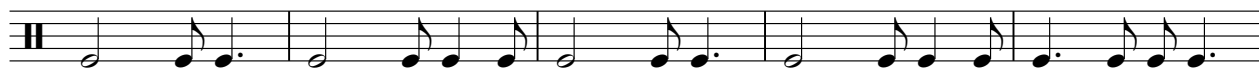

19

24

30

36

42

46

BASS DRUM

51

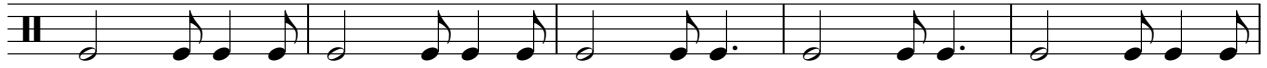

56

62

68

74

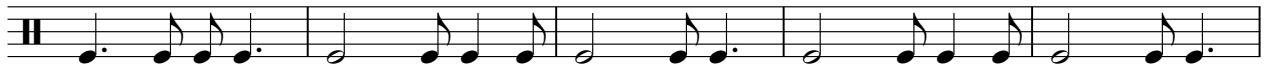

79

85

90

96

102

BASS DRUM

107

113

119

124

Rare Earth - Get Ready

CLOSED H.H

♩ = 132,001587

2

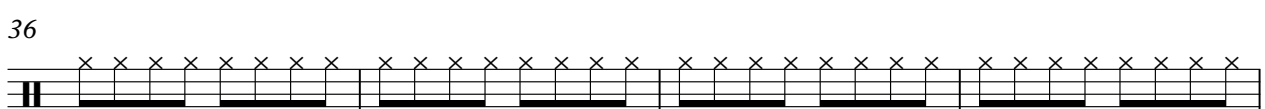
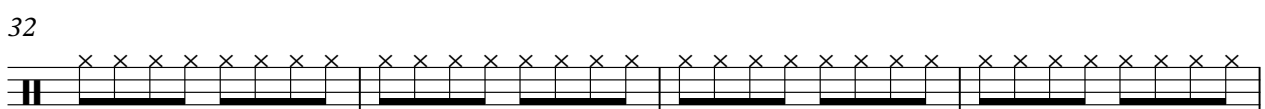
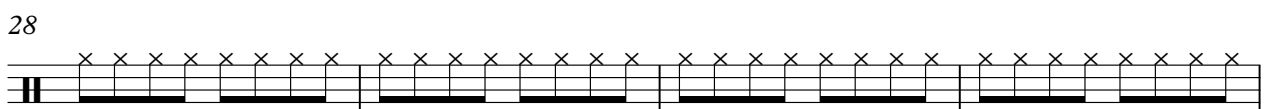
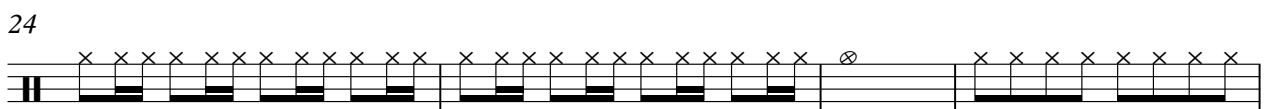
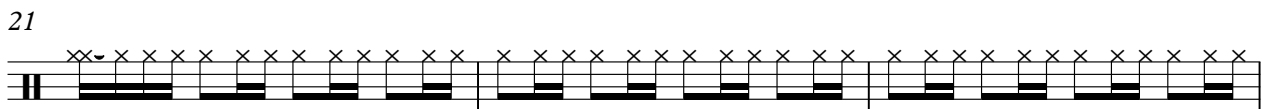
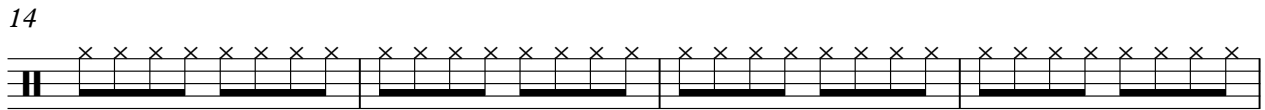
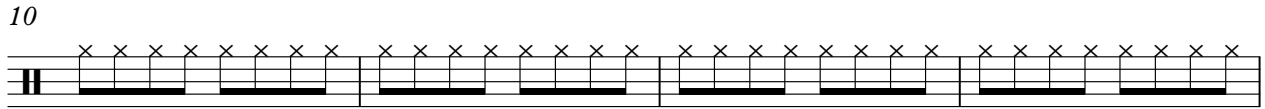
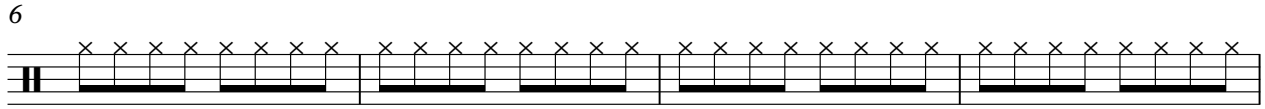

V.S.

2

CLOSED H.H

40

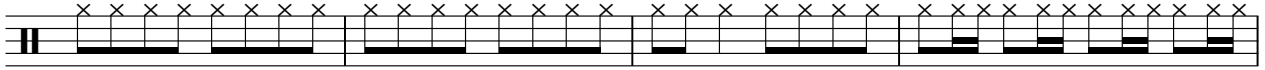

44

47

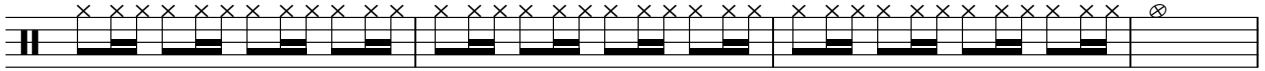

51

55

59

63

70

74

78

82

86

89

92

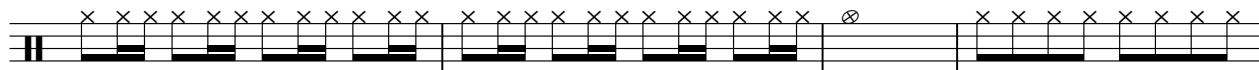

96

100

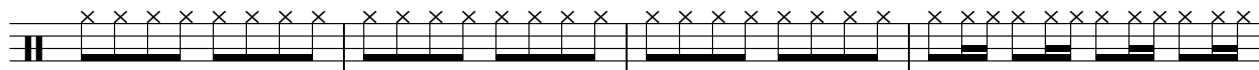

104

107

111

115

V.S.

4

CLOSED H.H

119

122

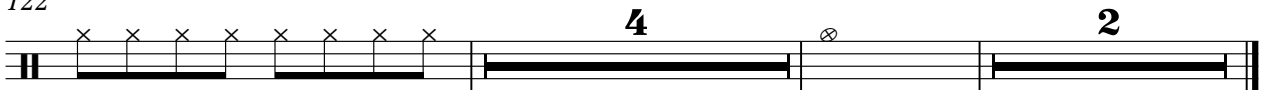

OPEN HIHAT

Rare Earth - Get Ready

♩ = 132,001587

17 23

43

31 11

86

86 43

Rare Earth - Get Ready

CRASH CYMB

♩ = 132,001587

2 3 11

20 3 2 4

32 11 3 2

51 8 3

66 8 11 3

91 2 8 3

108 2 8 3

124 2

LOW TOM

Rare Earth - Get Ready

♩ = 132,001587

15 7

26 3 11

43 7 3 3

58 4

66 7 11

87 7 3 3

102 7 3

115 3 4

124 3

RIM SHOT

Rare Earth - Get Ready

♩ = 132,001587

29 23

55

3 39 3

102

11

115

3 11

HIGHTOM

Rare Earth - Get Ready

♩ = 132,001587

17 7

27 15 7 12

63 7

74 11 7

95 15 12

124 3

MID TOM

Rare Earth - Get Ready

♩ = 132,001587

15 7

26 15 7

51 12

67 7 11 7

94 15 12

123 3

HANDCLAP

Rare Earth - Get Ready

♩ = 132,001587

26

31

20

55

36

95

101

8

114

118

8

2

ACOU BASS

Rare Earth - Get Ready

♩ = 132,001587

2

6

10

14

18

22

26

30

34

38

V.S.

83

87

91

95

99

103

107

111

115

119

V.S.

4

ACOU BASS

123

126

ORGAN 2

Rare Earth - Get Ready

♩ = 132,001587

65

65

3

3

3

68

3

72

3

74

55

55

3

3

3

Rare Earth - Get Ready

STRINGS

♩ = 132,001587

V.S.

99 STRINGS 3 3

100 3 3 3 3 6 3

101 6 3 3 3 3

102 3 3 3 3 3

105

111 3 3 3 3 3

112 3 3 3 3 3

113 3 3 3 3 3

114 3 3 3 3

115 3

V.S.

4

116

STRINGS

117

118

11

Rare Earth - Get Ready

A.PIANO 1

♩ = 132,001587

2

8

13

17

22

27

33

38

42

47

V.S.

52

56

61

77

82

87

93

98

102

107

12

112

116

121

125
