

Prodigy - No Good

♩ = 144,000229

2

Lead 2

Pad 3

3

Lead 2

Pad 3

4

Perc.

Lead 2

Pad 3

5

Perc.

Tape Smp. Brs

Syn. Str.

Pad 7

FX 1

Detailed description of the musical score for measures 5-7: The score consists of five staves. The Percussion staff (Perc.) has a single hit at the beginning of measure 5. The Tape Smp. Brs staff has a melodic line with triplets in measures 5, 6, and 7. The Syn. Str. staff has sustained chords in measures 5, 6, and 7. The Pad 7 staff has vertical lines in measures 5, 6, and 7. The FX 1 staff has sustained notes in measures 5, 6, and 7.

8

Perc.

Tape Smp. Brs

Syn. Str.

Pad 7

FX 1

Detailed description of the musical score for measures 8-10: The score consists of five staves. The Percussion staff (Perc.) has hits in measures 8, 9, and 10. The Tape Smp. Brs staff has a melodic line with triplets in measures 8, 9, and 10. The Syn. Str. staff has sustained chords in measures 8, 9, and 10. The Pad 7 staff has vertical lines in measures 8, 9, and 10. The FX 1 staff has sustained notes in measures 8, 9, and 10.

11

Perc.

Tape Smp. Brs

Syn. Str.

Pad 7

FX 1

13

Perc.

Tape Smp. Brs

Syn. Str.

Pad 7

FX 1

15

17

19

Perc.

Tape Smp. Brs

Syn. Str.

Lead 2

Pad 3

Pad 7

FX 1

21

Perc.

Keng.

S. Bass

Lead 2

Pad 3

22

23

24

Perc.

Mel. Toms

Keng.

S. Bass

Lead 2

Pad 3

25

Perc.

Mel. Toms

Keng.

S. Bass

Lead 2

Pad 3

26

Perc.

Keng.

S. Bass

Lead 2

Pad 3

27

Perc.

Keng.

S. Bass

Lead 2

Pad 3

28

Perc.

Mel. Toms

Keng.

S. Bass

Lead 2

Pad 3

29

Perc.

Mel. Toms

Keng.

S. Bass

Lead 2

Pad 3

30

Perc.

Keng.

S. Bass

Lead 2

Pad 3

31

Perc.

Keng.

S. Bass

Lead 2

Pad 3

32

Perc.

Mel. Toms

Keng.

S. Bass

Lead 2

Pad 3

33

Perc.

Mel. Toms

Keng.

S. Bass

Lead 2

Pad 3

34

Perc.

Keng.

S. Bass

Lead 2

Pad 3

35

Perc.

Keng.

S. Bass

Lead 2

Pad 3

36

Perc. 

Keng. 

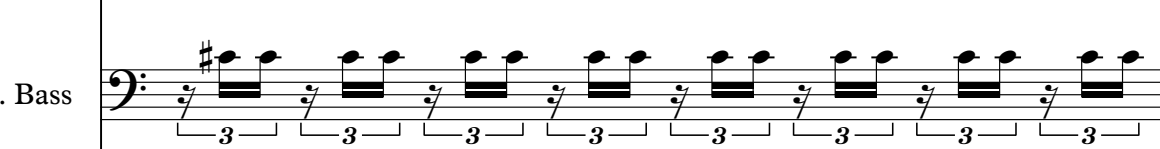
S. Bass 

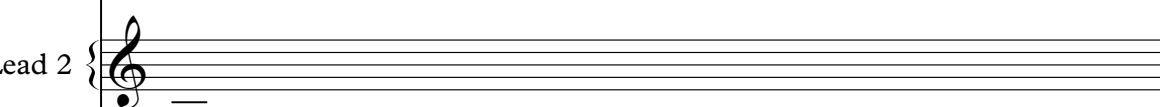
Lead 2 

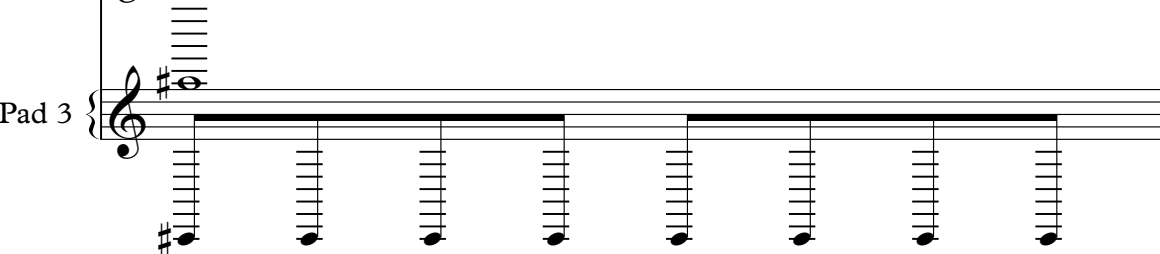
Pad 3 

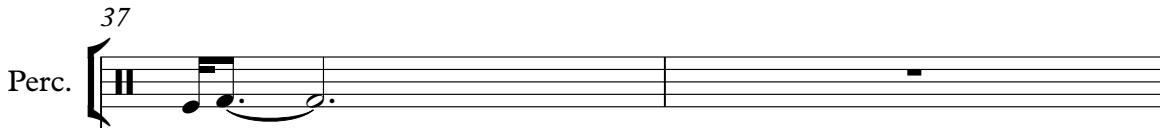

37

Perc. 

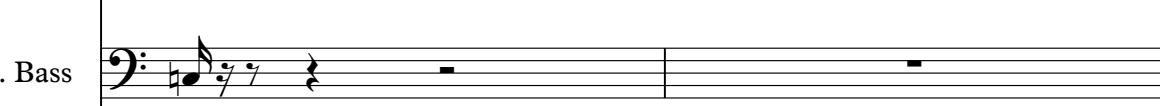
S. Bass 

Lead 2 

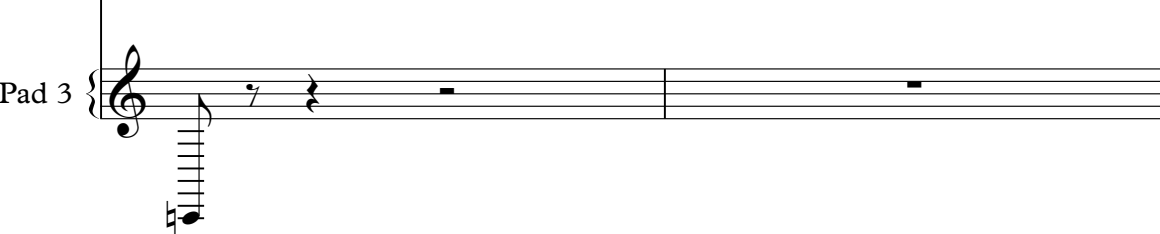
Pad 3 

39

Lead 2 

41

Lead 2

Pad 3

42

Lead 2

Pad 3

43

Lead 2

Pad 3

44

Perc.

Lead 2

Pad 3

45

Perc.

S. Bass

Lead 2

3 3 3 3 3

46

Perc.

S. Bass

Lead 2

3 3 3 3 3

47

Perc.

S. Bass

Lead 2

3 3 3 3 3

48

Perc.

S. Bass

Lead 2

3 3 3 3 3

49

Perc.

S. Bass

Lead 2

3 3 3 3 3

50

Perc.

S. Bass

Lead 2

3 3 3 3 3

51

Perc.

S. Bass

Lead 2

52

Perc.

S. Bass

Lead 2

53

Perc.

Keng.

S. Bass

Lead 2

54

Perc.

Keng.

S. Bass

Lead 2

55

Perc.

Keng.

S. Bass

Lead 2

56

Perc.

Mel. Toms

Keng.

S. Bass

Lead 2

57

Perc.

Mel. Toms

Keng.

S. Bass

Lead 2

58

Perc.

Keng.

S. Bass

Lead 2

59

Perc.

Keng.

S. Bass

Lead 2

60

61

62

63

64

65

66

67

68

Perc. 2

Mel. Toms

Keng.

S. Bass

Lead 2

Pad 3

69

Perc.

Mel. Toms

Tape Smp. Brs

Syn. Str.

Pad 7

FX 1

72

Perc.

Tape Smp. Brs

Syn. Str.

Pad 7

FX 1

75

Perc.

Tape Smp. Brs

Syn. Str.

Pad 7

FX 1

77

Perc.

Tape Smp. Brs

Syn. Str.

Pad 7

FX 1

79

Perc.

Tape Smp. Brs

Syn. Str.

Pad 7

FX 1

81

Perc.

Tape Smp. Brs

Syn. Str.

Pad 7

FX 1

83

Perc.

Tape Smp. Brs

Syn. Str.

Lead 2

Pad 3

Pad 7

FX 1

85

Perc.

Keng.

S. Bass

Lead 2

Pad 3

86

Perc.

Keng.

S. Bass

Lead 2

Pad 3

87

Perc.

Keng.

S. Bass

Lead 2

Pad 3

88

Perc.

Mel. Toms

Keng.

S. Bass

Lead 2

Pad 3

89

Perc.

Mel. Toms

Keng.

S. Bass

Lead 2

Pad 3

90

Perc.

Keng.

S. Bass

Lead 2

Pad 3

91

Perc.

Keng.

S. Bass

Lead 2

Pad 3

92

Perc.

Mel. Toms

Keng.

S. Bass

Lead 2

Pad 3

93

Perc.

Mel. Toms

Keng.

S. Bass

Lead 2

Pad 3

94

Perc.

Keng.

S. Bass

Lead 2

Pad 3

95

Perc.

Keng.

S. Bass

Lead 2

Pad 3

96

Perc.

Mel. Toms

Keng.

S. Bass

Lead 2

Pad 3

97

Perc.

Mel. Toms

Keng.

S. Bass

Lead 2

Pad 3

98

Perc.

Keng.

S. Bass

Lead 2

Pad 3

99

100

101

Perc.

Mel. Toms

S. Bass

Lead 2

Pad 3

103

Perc.

Lead 2

105

Perc.

S. Bass

Lead 2

106

Perc.

S. Bass

Lead 2

3 3 3 3 3 3 3 3

107

Perc.

S. Bass

Lead 2

3 3 3 3 3 3 3 3

108

Perc.

S. Bass

Lead 2

3 3 3 3 3 3 6

3 3 3 3 3 3 3 3

109

Perc.

S. Bass

Lead 2

110

Perc.

S. Bass

Lead 2

111

Perc.

S. Bass

Lead 2

112

Perc.

S. Bass

Lead 2

113

Perc.

S. Bass

Lead 2

114

Perc.

S. Bass

Lead 2

115

Perc.

S. Bass

Lead 2

116

Perc.

S. Bass

Lead 2

117

Perc.

Keng.

S. Bass

Lead 2

118

119

120

Perc.

Mel. Toms

Keng.

S. Bass

Lead 2

121

Perc.

Mel. Toms

Keng.

S. Bass

Lead 2

122

123

124

Perc. 2

Mel. Toms

Keng.

S. Bass

Lead 2

125

Perc.

S. Bass

Tape Smp. Brs

Syn. Str.

Pad 7

FX 1

126

Perc. S. Bass Tape Smp. Brs Syn. Str. Pad 7 FX 1

127

Perc. S. Bass Tape Smp. Brs Syn. Str. Pad 7 FX 1

128

Perc.

Mel. Toms

S. Bass

Tape Smp. Brs

Syn. Str.

Pad 7

FX 1

129

Perc.

Mel. Toms

S. Bass

Tape Smp. Brs

Syn. Str.

Pad 7

FX 1

130

Perc.

S. Bass

Tape Smp. Brs

Syn. Str.

Pad 7

FX 1

131

Perc.

S. Bass

Tape Smp. Brs

Syn. Str.

Pad 7

FX 1

132

Perc.

Mel. Toms

S. Bass

Tape Smp. Brs

Syn. Str.

Pad 7

FX 1

133

Perc.

Mel. Toms

S. Bass

Tape Smp. Brs

Syn. Str.

Pad 7

FX 1

134

Perc.

S. Bass

Tape Smp. Brs

Syn. Str.

Pad 7

FX 1

135

Perc.

S. Bass

Tape Smp. Brs

Syn. Str.

Pad 7

FX 1

136

Perc.

Mel. Toms

S. Bass

Tape Smp. Brs

Syn. Str.

Pad 7

FX 1

137

Perc.

Mel. Toms

S. Bass

Tape Smp. Brs

Syn. Str.

Pad 7

FX 1

138

Perc.

S. Bass

Tape Smp. Brs

Syn. Str.

Pad 7

FX 1

139

Perc.

S. Bass

Tape Smp. Brs

Syn. Str.

Pad 7

FX 1

140

Perc.

S. Bass

Tape Smp. Brs

Syn. Str.

Pad 7

FX 1

141

Perc.

Mel. Toms

Keng.

S. Bass

Tape Smp. Brs

Syn. Str.

Lead 2

Pad 3

Pad 7

FX 1

Prodigy - No Good

Percussion

♩ = 144,000229

V.S.

Percussion

36

6

44

49

6

53

54

55

56

57

58

59

V.S.

60

61

62

63

64

65

66

67

68

74

78

80

82

85

86

87

88

89

90

91

V.S.

92

93

94

95

96

97

98

99

100

102

105

108

111

115

117

118

119

120

121

122

V.S.

Percussion

Percussion

133

134

135

136

137

138

139

140

Prodigy - No Good

Melodic Toms

♩ = 144,000229

23

26

32

56

60

64

68

88

92

96

Melodic Toms

100

18

120

2

124

3

129

2

134

2

137

7

Kengong

Prodigy - No Good

♩ = 144,000229

20

23

26

29

32

35

53

56

59

62

V.S.

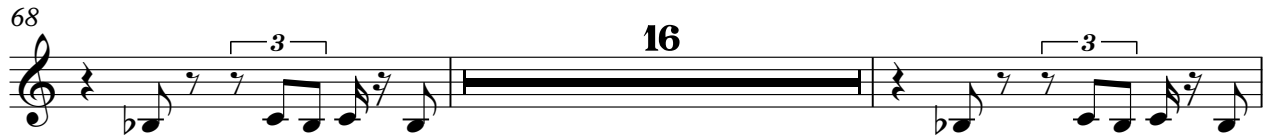

Kengong

3

124

3

20

Prodigy - No Good

Synth Bass

♩ = 144,000229

20

22

24

26

28

29

31

33

35

36

45

47

49

51

53

55

57

59

61

63

65

67

68

85

87

89

91

92

93

95

V.S.

97

99

101

106

107

108

109

111

113

115

117

119

121

123

125

127

129

131

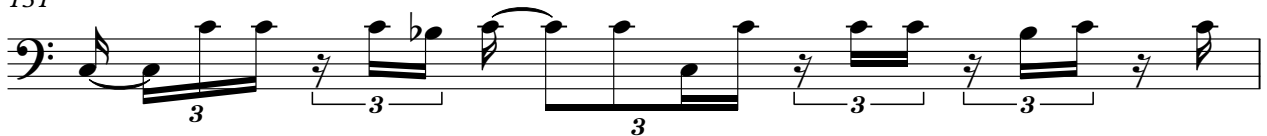

132

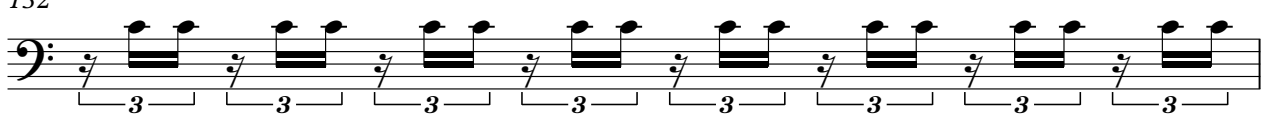

133

V.S.

135

137

139

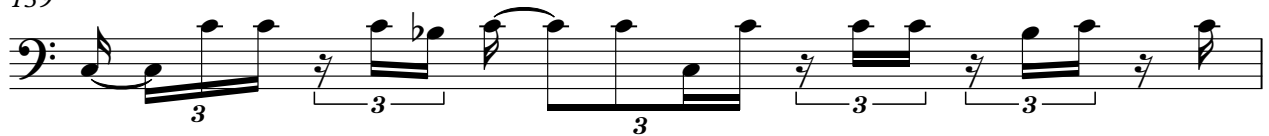

140

Tape Sampler Keyboard [Brass] Prodigy - No Good

♩ = 144,000229

4

3

8

3 3

11

3 3

14

3

17

3

20

3 48 3

70

3

73

3

76

3 3

79

3 3

V.S.

Tape Sampler Keyboard [Brass]

82

3

85

40

3

127

3 3

130

3

133

3

136

3 3

139

3 4

Synth Strings

Prodigy - No Good

♩ = 144,000229

4

11

18 48

71

78

85 40

130

137 4

Prodigy - No Good

Lead 2 (Sawtooth)

♩ = 144,000229

3 15

20 3

24

28

32

37

39

41

43

V.S.

Lead 2 (Sawtooth)

45

47

49

51

53

55

57

59

62

66

Lead 2 (Sawtooth)

V.S.

Lead 2 (Sawtooth)

Pad 3 (Polysynth)

Prodigy - No Good

♩ = 144,000229

1

2

3

4

15

21

25

28

31

35

3

Pad 3 (Polysynth)

Pad 3 (Polysynth)

98

101

Pad 7 (Halo)

Prodigy - No Good

♩ = 144,000229

4

13

21

48

75

84

40

130

137

4

Prodigy - No Good

FX 1 (Rain)

♩ = 144,000229

