

Rastac lone - Perfume de Flor

♩ = 143,999878

♩ = 143,999878

3

Perc.

Cristovão C. Silva

Congas

Tamb.

J. Gtr.

E. Gtr.

E. Bass

Perc. Organ

5

Perc.

Cristovão C. Silva

Cel.: (027)99188366

Congas

Tamb.

J. Gtr.

E. Gtr.

E. Bass

Perc. Organ

7

Db Picc.

Perc.

Cristovão C. Silva

Congas

Tamb.

J. Gtr.

E. Gtr.

E. Bass

Perc. Organ

9

Db Picc.

Cristovão C. Silva

Cel.: (027)99188366

J. Gtr.

E. Gtr.

E. Bass

Perc. Organ

11

Db Picc.

Perc.

Cristovão C. Silva

Tel.: (0xx27)3752-3604

Cel.: (027)99188366

Perc. Organ

13

Db Picc.

Cristovão C. Silva

Perc. Organ

15

Db Picc.

Perc.

Cristovão C. Silva

Tel.:(0xx27)3752-3604

Perc. Organ

17

Db Picc.

Perc.

Cristovão C. Silva

Cel.: (027)99188366

Congas

Tamb.

J. Gtr.

E. Bass

Perc. Organ

19

Db Picc.

Perc.

Cristovão C. Silva

Congas

Tamb.

J. Gtr.

E. Bass

Perc. Organ

21

Db Picc.

Perc.

Cristovão C. Silva

Congas

Tamb.

J. Gtr.

E. Bass

Perc. Organ

23

Db Picc.

Perc.

Cristovão C. Silva

Tel.:(0xx27)3752-3604

Congas

Tamb.

J. Gtr.

E. Bass

Perc. Organ

25

Db Picc.

Perc.

Cristovão C. Silva

Cel.: (027)99188366

Congas

Tamb.

J. Gtr.

E. Bass

Perc. Organ

27

Db Picc.

Perc.

Cristovão C. Silva

Congas

Tamb.

J. Gtr.

E. Bass

Perc. Organ

29

Db Picc.

Perc.

Cristovão C. Silva

Congas

Tamb.

J. Gtr.

E. Bass

Perc. Organ

31

Db Picc.

Perc.

Cristovão C. Silva

Tel.: (0xx27)3752-3604

Cel.: (027)99188366

Congas

Tamb.

J. Gtr.

E. Bass

Perc. Organ

33

Db Picc.

Perc.

Cristovão C. Silva

Cel.: (027)99188366

Congas

Tamb.

J. Gtr.

E. Bass

Perc. Organ

35

Db Picc.

Perc.

Cristovão C. Silva

Cel.: (027)99188366

Congas

Tamb.

J. Gtr.

E. Bass

Perc. Organ

37

Db Picc.

Perc.

Cristovão C. Silva

Congas

Tamb.

J. Gtr.

E. Bass

Perc. Organ

39

Db Picc.

Perc.

Cristovão C. Silva

Tel.: (0xx27)3752-3604

Cel.: (027)99188366

Congas

Tamb.

J. Gtr.

E. Gtr.

E. Bass

Perc. Organ

41

Db Picc.

Perc.

Cristovão C. Silva

Cel.: (027)99188366

Congas

Tamb.

J. Gtr.

E. Gtr.

E. Bass

Perc. Organ

43

Db Picc.

Perc.

Cristovão C. Silva

Tel.: (0xx27)3752-3604

Cel.: (027)99188366

Congas

Tamb.

J. Gtr.

E. Gtr.

E. Bass

Perc. Organ

45

Db Picc.

Perc.

Cristovão C. Silva

Cel.: (027)99188366

Congas

Tamb.

J. Gtr.

E. Gtr.

E. Bass

Perc. Organ

47

Db Picc.

Perc.

Cristovão C. Silva

Tel.:(0xx27)3752-3604

Congas

Tamb.

J. Gtr.

E. Gtr.

E. Bass

Perc. Organ

49

Db Picc.

Perc.

Cristovão C. Silva

Cel.: (027)99188366

Congas

Tamb.

J. Gtr.

E. Gtr.

E. Bass

Perc. Organ

51

Db Picc.

Perc.

Cristovão C. Silva

Tel.:(0xx27)3752-3604

Congas

Tamb.

J. Gtr.

E. Gtr.

E. Bass

Perc. Organ

53

Db Picc.

Perc.

Cristovão C. Silva

Cel.: (027)99188366

Congas

Tamb.

J. Gtr.

E. Gtr.

E. Bass

Perc. Organ

55

Db Picc.

Perc.

Cristovão C. Silva

Tel.: (0xx27)3752-3604

Cel.: (027)99188366

Congas

Tamb.

J. Gtr.

E. Gtr.

E. Bass

Perc. Organ

57

Db Picc.

Perc.

Cristovão C. Silva

Cel.: (027)99188366

Congas

Tamb.

J. Gtr.

E. Gtr.

E. Bass

Perc. Organ

59

Perc.

Cristovão C. Silva

Congas

Tamb.

J. Gtr.

E. Gtr.

E. Bass

Perc. Organ

61

Perc.

Cristovão C. Silva

Cel.: (027)99188366

Congas

Tamb.

J. Gtr.

E. Gtr.

E. Bass

Perc. Organ

3

63

Db Picc.

Perc.

Cristovão C. Silva

Congas

Tamb.

J. Gtr.

E. Gtr.

E. Bass

Perc. Organ

65

Db Picc.

Perc.

Cristovão C. Silva

Cel.: (027)99188366

Congas

Tamb.

J. Gtr.

E. Bass

Perc. Organ

67

Db Picc.

Perc.

Cristovão C. Silva

Congas

Tamb.

J. Gtr.

E. Bass

Perc. Organ

69

Db Picc.

Perc.

Cristovão C. Silva

Congas

Tamb.

J. Gtr.

E. Bass

Perc. Organ

The musical score is arranged in a system with a vertical brace on the left. It includes the following parts:

- Cristovão C. Silva:** A vocal line with lyrics written below the notes.

71

Db Picc.

Perc.

Cristovão C. Silva

Congas

Tamb.

J. Gtr.

E. Bass

Perc. Organ

73

Db Picc.

Perc.

Cristovão C. Silva

Cel.: (027)99188366

Congas

Tamb.

J. Gtr.

E. Bass

Perc. Organ

1. **Db Picc.**: Treble clef, eighth notes with accents, a triplet of eighth notes, and a quarter note.
2. **Perc.**: Two staves. The top staff has quarter notes with accents. The bottom staff has quarter notes with accents.
3. **Cristovão C. Silva**: Treble clef, a series of 'x' marks representing hits on a drum.
4. **Cel.: (027)99188366**: Treble clef, a single note with a circled 'x' above it.
5. **Congas**: Treble clef, quarter notes with accents and eighth notes.
6. **Tamb.**: Treble clef, quarter notes with accents.
7. **J. Gtr.**: Treble clef, chords with accents and eighth notes.
8. **E. Bass**: Bass clef, quarter notes and eighth notes.
9. **Perc. Organ**: Treble clef, chords with accents and eighth notes.

75

Db Picc.

Perc.

Cristovão C. Silva

Congas

Tamb.

J. Gtr.

E. Bass

Perc. Organ

77

Db Picc.

Perc.

Cristovão C. Silva

Congas

Tamb.

J. Gtr.

E. Bass

Perc. Organ

79

Db Picc.

Perc.

Cristovão C. Silva

Tel.:(0xx27)3752-3604

Congas

Tamb.

J. Gtr.

E. Bass

Perc. Organ

81

Db Picc.

Perc.

Cristovão C. Silva

Cel.: (027)99188366

Congas

Tamb.

J. Gtr.

E. Bass

Perc. Organ

83

Db Picc.

Perc.

Cristovão C. Silva

Congas

Tamb.

J. Gtr.

E. Bass

Perc. Organ

85

Db Picc.

Perc.

Cristovão C. Silva

Congas

Tamb.

J. Gtr.

E. Bass

Perc. Organ

87

Db Picc.

Perc.

Cristovão C. Silva

Tel.: (0xx27)3752-3604

Cel.: (027)99188366

Congas

Tamb.

J. Gtr.

E. Bass

Perc. Organ

Detailed description of the musical score: The score is for a multi-instrument ensemble. It begins at measure 87. The Db Picc. part features a melodic line with eighth and sixteenth notes, some with slurs and accents. The Perc. part has a simple rhythmic pattern of quarter notes. The Cristovão C. Silva part consists of a series of eighth notes marked with 'x' for accents. The Tel. part has a rhythmic pattern of eighth notes with slurs. The Cel. part has a rhythmic pattern of eighth notes with slurs and accents. The Congas part has a rhythmic pattern of eighth notes with slurs. The Tamb. part has a simple rhythmic pattern of quarter notes. The J. Gtr. part has a rhythmic pattern of eighth notes with slurs and accents. The E. Bass part has a melodic line with eighth and sixteenth notes, some with slurs and accents. The Perc. Organ part has a rhythmic pattern of eighth notes with slurs and accents.

89

Db Picc.

Perc.

Cristovão C. Silva

Cel.: (027)99188366

Congas

Tamb.

J. Gtr.

E. Bass

Perc. Organ

91

Db Picc.

Perc.

Cristovão C. Silva

Cel.: (027)99188366

Congas

Tamb.

J. Gtr.

E. Bass

Perc. Organ

93

Db Picc.

Perc.

Cristovão C. Silva

Congas

Tamb.

J. Gtr.

E. Bass

Perc. Organ

95

Db Picc.

Perc.

Cristovão C. Silva

Tel.: (0xx27)3752-3604

Cel.: (027)99188366

Congas

Tamb.

J. Gtr.

E. Gtr.

E. Bass

Perc. Organ

97

Db Picc.

Perc.

Cristovão C. Silva

Cel.: (027)99188366

Congas

Tamb.

J. Gtr.

E. Gtr.

E. Bass

Perc. Organ

99

Db Picc.

Perc.

Cristovão C. Silva

Tel.: (0xx27)3752-3604

Cel.: (027)99188366

Congas

Tamb.

J. Gtr.

E. Gtr.

E. Bass

Perc. Organ

101

Db Picc.

Perc.

Cristovão C. Silva

Cel.: (027)99188366

Congas

Tamb.

J. Gtr.

E. Gtr.

E. Bass

Perc. Organ

103

Db Picc.

Perc.

Cristovão C. Silva

Tel.:(0xx27)3752-3604

Congas

Tamb.

J. Gtr.

E. Gtr.

E. Bass

Perc. Organ

105

Db Picc.

Perc.

Cristovão C. Silva

Cel.: (027)99188366

Congas

Tamb.

J. Gtr.

E. Gtr.

E. Bass

Perc. Organ

Detailed description of the musical score: The score is for page 51, starting at measure 105. It features ten staves. The top staff is for Db Picc. (Piccolo), starting with a treble clef and a key signature of one sharp (F#). The Percussion section consists of three staves: the top one for a snare drum with a double bar line, the middle one for a tom-tom with a double bar line, and the bottom one for Cristovão C. Silva, which uses 'x' marks to indicate specific rhythmic patterns. Below this is the Cel.: (027)99188366 staff, which uses asterisks and circled asterisks to indicate specific rhythmic patterns. The Congas and Tamb. (Tambourine) staves follow, both with double bar lines. The guitar section includes J. Gtr. (Jazz Guitar) with a treble clef, E. Gtr. (Electric Guitar) with a treble clef, and E. Bass (Electric Bass) with a bass clef. The Perc. Organ staff is at the bottom, with a treble clef and a key signature of one sharp. The score is divided into two measures by a vertical bar line.

107

Db Picc.

Perc.

Cristovão C. Silva

Tel.:(0xx27)3752-3604

Congas

Tamb.

J. Gtr.

E. Gtr.

E. Bass

Perc. Organ

109

Db Picc.

Perc.

Cristovão C. Silva

Cel.: (027)99188366

Congas

Tamb.

J. Gtr.

E. Gtr.

E. Bass

Perc. Organ

111

Db Picc.

Perc.

Cristovão C. Silva

Tel.: (0xx27)3752-3604

Cel.: (027)99188366

Congas

Tamb.

J. Gtr.

E. Gtr.

E. Bass

Perc. Organ

113

Db Picc.

Perc.

Cristovão C. Silva

Cel.: (027)99188366

Congas

Tamb.

J. Gtr.

E. Gtr.

E. Bass

Perc. Organ

115

Db Picc.

Perc.

Cristovão C. Silva

Tel.:(0xx27)3752-3604

Congas

Tamb.

J. Gtr.

E. Gtr.

E. Bass

Perc. Organ

Detailed description of the musical score: The score is for measures 115 and 116. The Db Picc. part has a melodic line with eighth notes and rests. The Perc. part has a rhythmic pattern of eighth notes. The Congas part has a pattern of eighth notes with rests. The Tamb. part has a simple eighth-note pattern. The J. Gtr. part has chords with eighth notes. The E. Gtr. part has a melodic line with triplets. The E. Bass part has a melodic line with triplets. The Perc. Organ part has chords with eighth notes.

117

Db Picc.

Perc.

Cristovão C. Silva

Cel.: (027)99188366

Congas

Tamb.

J. Gtr.

E. Gtr.

E. Bass

Perc. Organ

118

Db Picc.

Perc.

Cristovão C. Silva

Congas

Tamb.

J. Gtr.

E. Gtr.

E. Bass

Perc. Organ

119

Db Picc. 

Perc. 

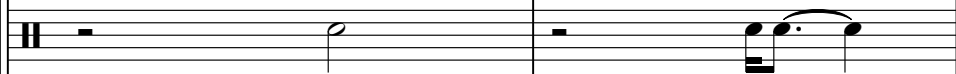

Cristovão C. Silva

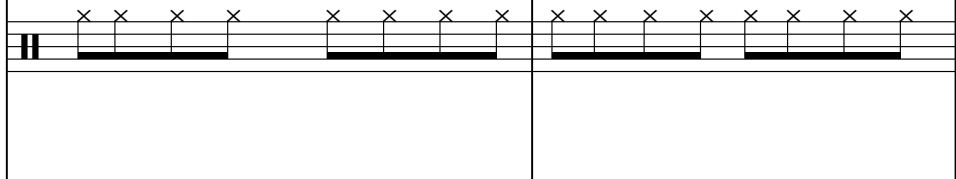

Tel.:(0xx27)3752-3604

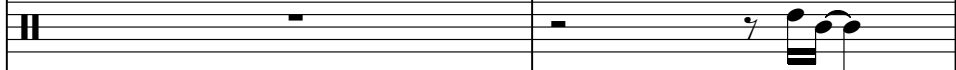

Congas 

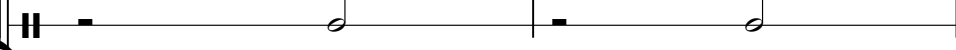
Tamb. 

J. Gtr. 

E. Gtr. 

E. Bass 

Perc. Organ 

121

Db Picc.

Perc.

Cristovão C. Silva

Cel.: (027)99188366

Congas

Tamb.

J. Gtr.

E. Gtr.

E. Bass

Perc. Organ

Detailed description of the musical score: The score is for page 60, measures 121-124. It features eight staves. The Db Piccolo staff (top) has a treble clef and a key signature of one flat. It contains a melodic line with eighth notes and triplet markings. The Percussion staff (second) has a snare drum line with a triplet. The Congas staff (third) has a rhythmic pattern with 'x' marks. The Tambourine staff (fourth) has a single note. The J. Guitar staff (fifth) has a treble clef and a key signature of one flat. It contains a melodic line with a triplet. The E. Guitar staff (sixth) has a treble clef and a key signature of one flat. It contains a rhythmic pattern with 'x' marks. The E. Bass staff (seventh) has a bass clef and a key signature of one flat. It contains a bass line. The Perc. Organ staff (bottom) has a treble clef and a key signature of one flat. It contains a rhythmic pattern with 'x' marks.

122

Db Picc.

Perc.

Cristovão C. Silva

Cel.: (027)99188366

Congas

Tamb.

J. Gtr.

E. Gtr.

E. Bass

Perc. Organ

123

Db Picc.

Perc.

Cristovão C. Silva

Congas

Tamb.

J. Gtr.

E. Gtr.

E. Bass

Perc. Organ

124

Db Picc.

Perc.

Cristovão C. Silva

Tel.: (0xx27)3752-3604

Cel.: (027)99188366

Congas

Tamb.

J. Gtr.

E. Gtr.

E. Bass

Perc. Organ

125

Db Picc.

Perc.

Cristovão C. Silva

Cel.: (027)99188366

Congas

Tamb.

J. Gtr.

E. Gtr.

E. Bass

Perc. Organ

127

Db Picc.

Perc.

Cristovão C. Silva

Congas

Tamb.

J. Gtr.

E. Gtr.

E. Bass

Perc. Organ

128

Db Picc.

Perc.

Cristovão C. Silva

Tel.:(0xx27)3752-3604

Congas

Tamb.

J. Gtr.

E. Gtr.

E. Bass

Perc. Organ

129

Perc.

Cel.: (027)99188366

E. Gtr.

37

40

44

49

54

64

68

71

75

78

81

84

87

90

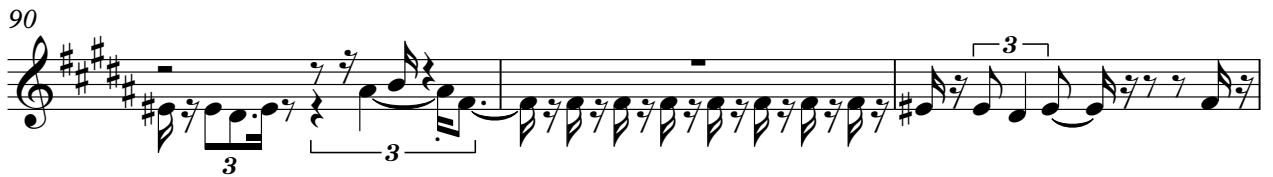

93

96

100

105

110

114

V.S.

118

121

124

127

Percussion

Rastaclone - Perfume de Flor

♩ = 143,999878

V.S.

56

61

67

72

77

82

87

92

97

102

107

112

117

122

126

Percussion

Rastac lone - Perfume de Flor

♩ = 143,999878

V.S.

69

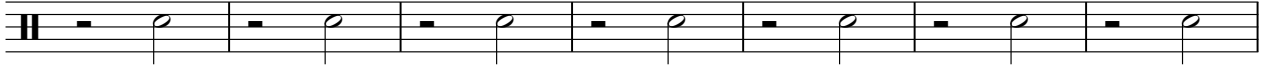

76

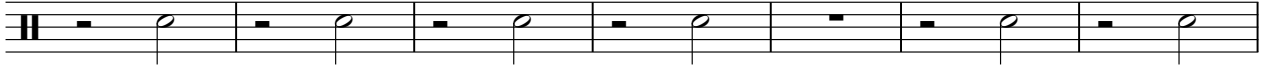

83

90

97

104

110

116

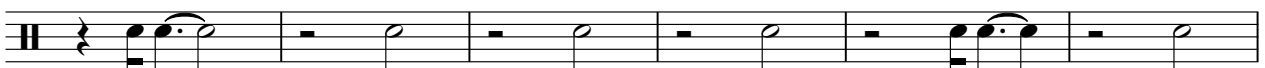

122

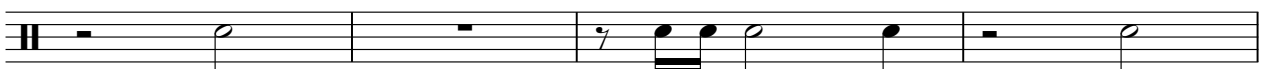

126

2

Rastacloone - Perfume de Flor
Cristovão C. Silva

♩ = 143,999878

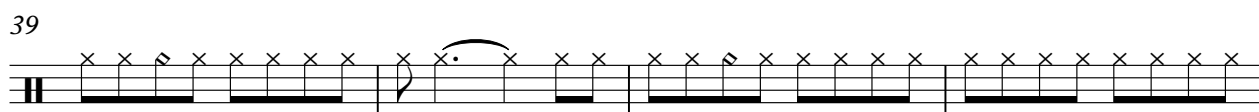
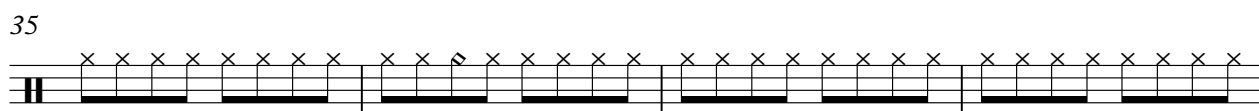
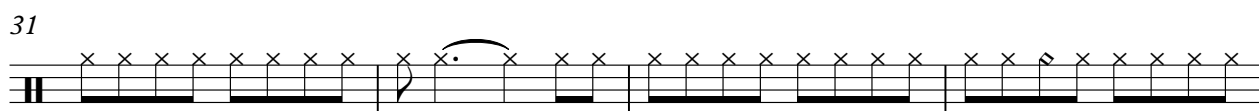
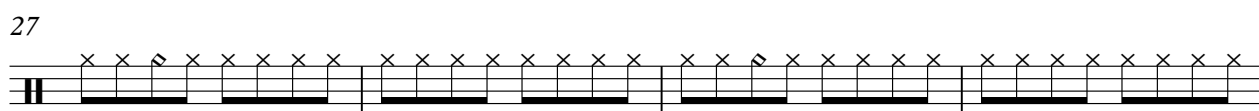
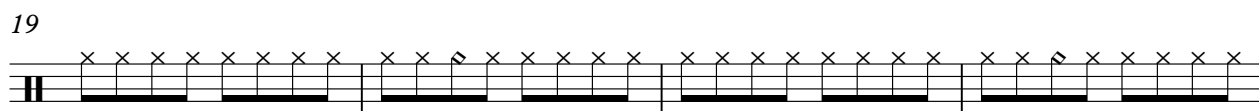
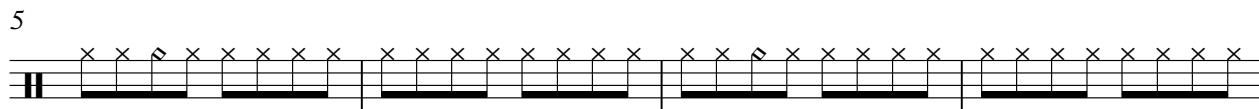

V.S.

43

47

51

55

59

63

67

71

75

79

83

87

91

95

99

103

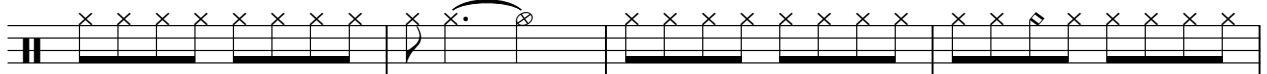

107

111

115

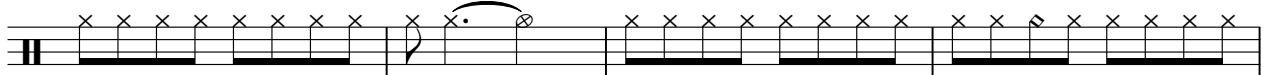

119

V.S.

4

Cristovão C. Silva

123

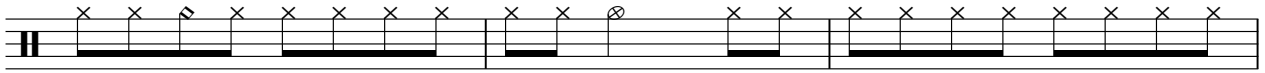

126

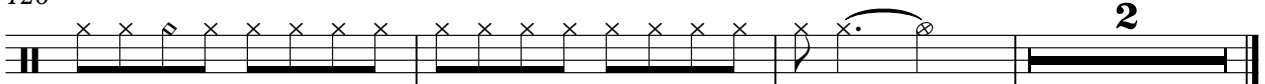

Rastalone - Perfume de Flor

Tel.:(0xx27)3752-3604

♩ = 143,999878

11 3 7

24 7 7

40 3 3 6

49 3 3 23

80 7 7

96 3 3 6

105 3 3 3

116 3 3

124 3 2

Rastacalone - Perfume de Flor

Cel.: (027)99188366

♩ = 143,999878

4/4

2 2 2

12

4 7 6

32

4

42

2

51

2 2

61

2 7 7

81

6 4

96

2

105

2

113

2 3

2

Cel.: (027)99188366

121

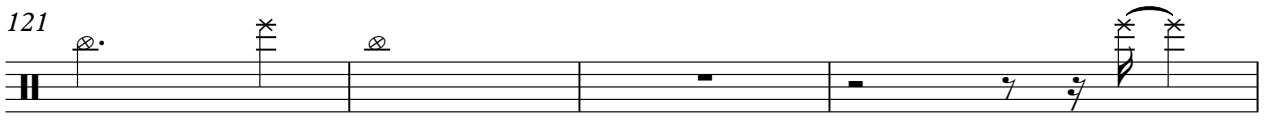

125

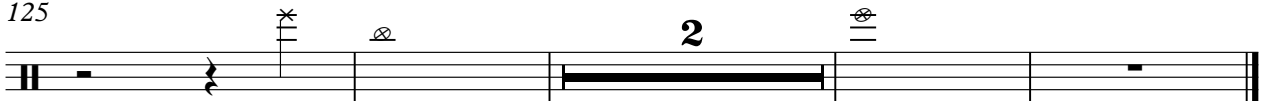

Congas

Rastaclone - Perfume de Flor

♩ = 143,999878

6

18

23

28

33

38

43

48

53

V.S.

58

63

68

73

78

83

88

93

98

103

108

113

118

123

126

Tambourine

Rastacalone - Perfume de Flor

♩ = 143,999878

4/4

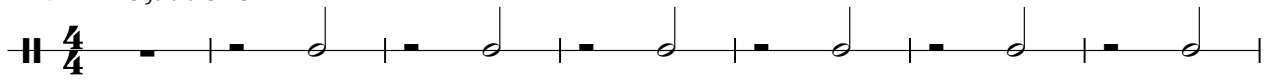

8

8

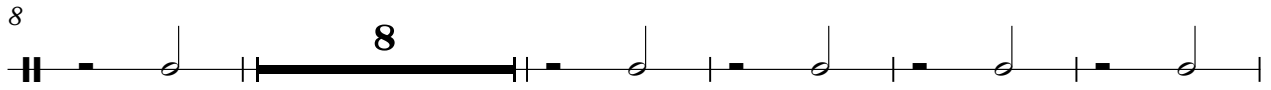

21

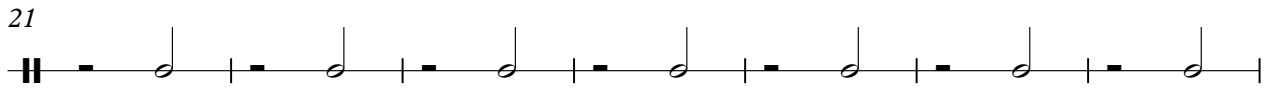

28

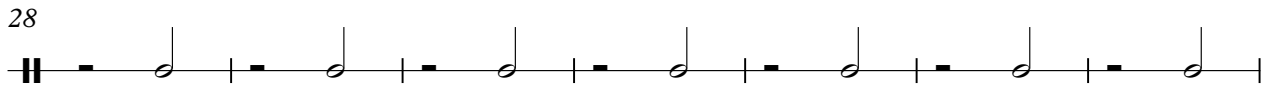

35

42

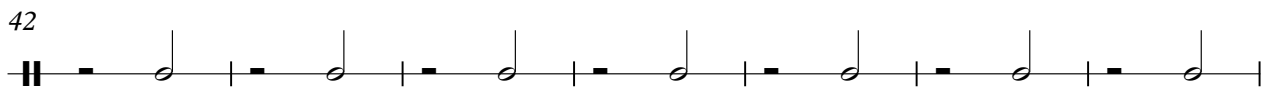

49

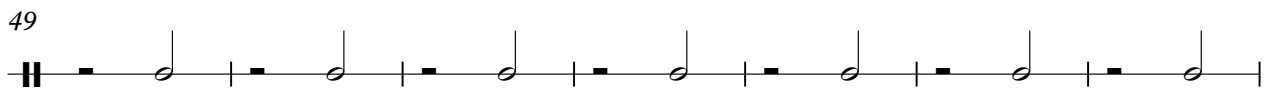

56

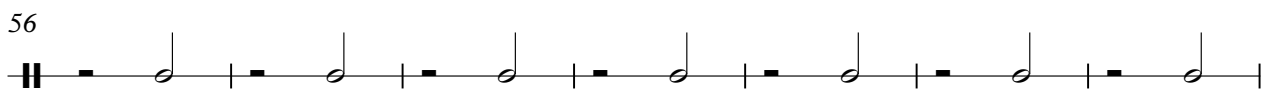

63

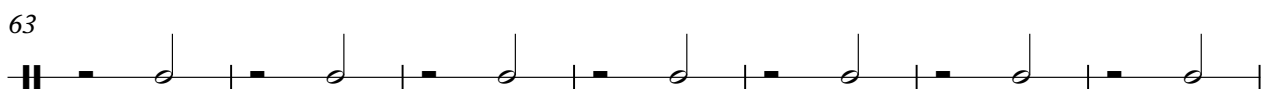

70

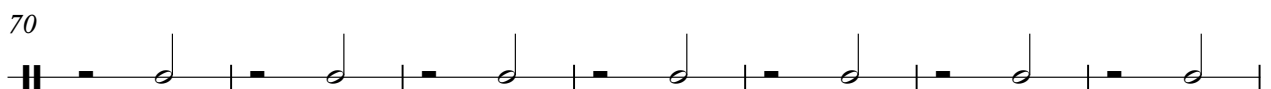

V.S.

2

Tambourine

77

84

91

98

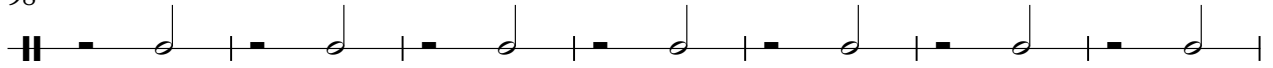

105

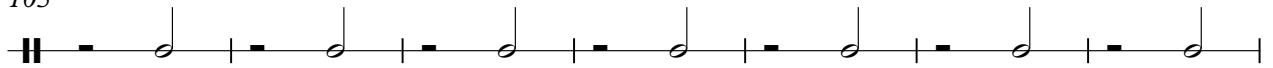

112

119

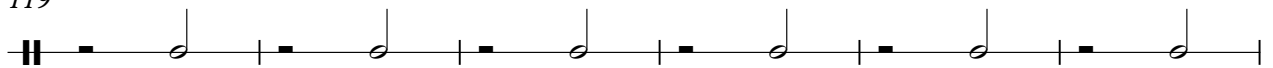

125

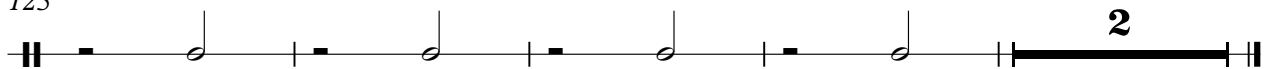

♩ = 143,999878

100

105

110

115

120

124

127

Electric Guitar Rastac lone - Perfume de Flor

♩ = 143,999878

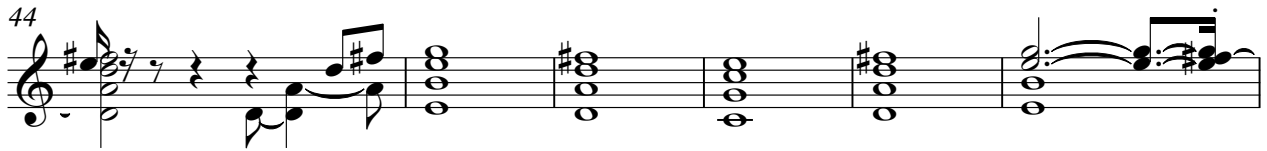
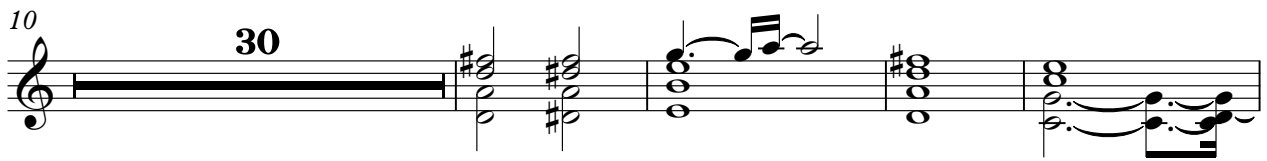

96

102

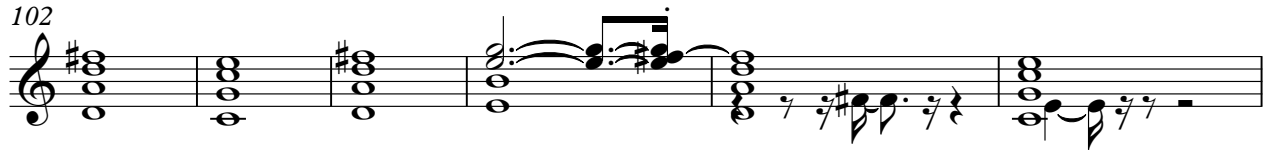

108

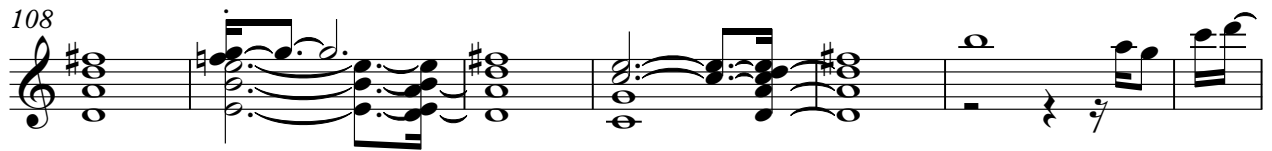

115

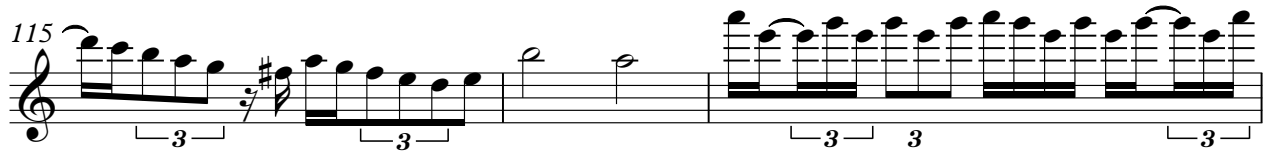

118

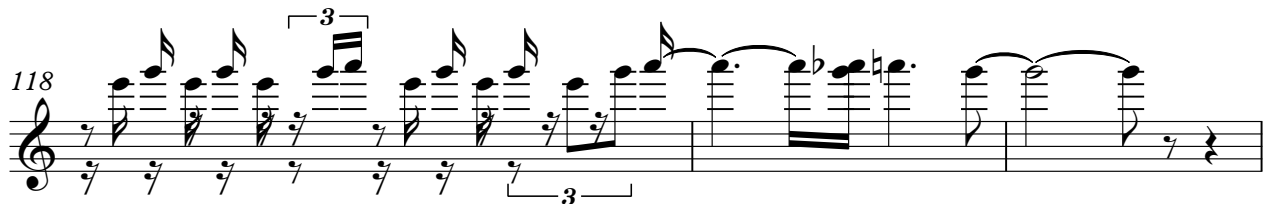

121

123

125

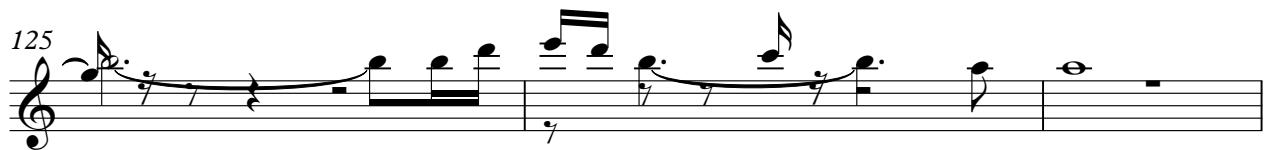

128

Electric Bass Rastac lone - Perfume de Flor

♩ = 143,999878

6

11

6

22

27

32

37

42

47

52

V.S.

57

61

65

69

74

80

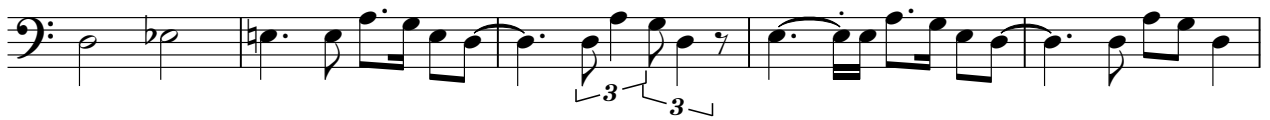

85

90

95

100

105

110

115

120

125

Percussive Organ Rastac lone - Perfume de Flor

♩ = 143,999878

5

9

13

17

21

25

29

33

37

V.S.

Percussive Organ

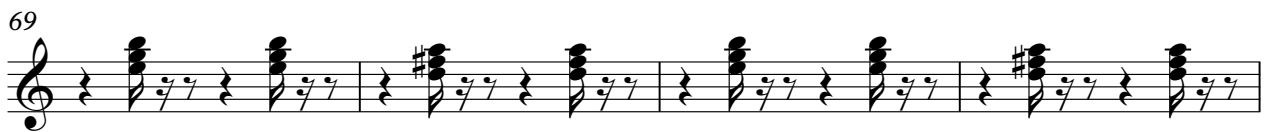

81

85

89

93

97

101

105

109

113

117

Percussive Organ

121

125

128

