

0.0"
1.1.00
Grupo Rasta-рй

♩ = 73,330002

Flute

Soprano Saxophone

Percussion

Electric Guitar

Electric Bass

Bandoneon

Bandoneon

Bandoneon

Viola

♩ = 73,330002

Fl.

Perc.

E. Gtr.

E. Bass

Band.

Band.

Band.

9

Fl.
Sop. Sax.
Perc.
E. Gtr.
E. Bass
Band.
Band.
Band.

13

Sop. Sax.
Perc.
E. Gtr.
E. Bass
Band.
Band.

17

Fl.

Sop. Sax.

Perc.

E. Gtr.

E. Bass

Band.

Band.

21

Fl.

Sop. Sax.

Perc.

E. Gtr.

E. Bass

Band.

Band.

Vla.

Sop. Sax. 

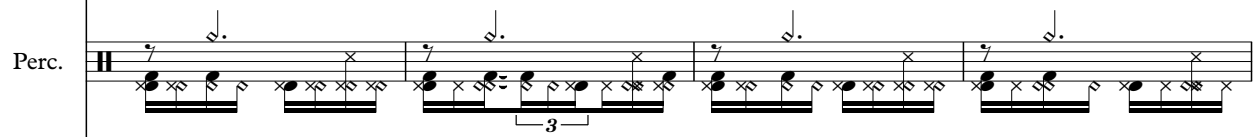
Perc. 

E. Gtr. 

E. Bass 

Band. 

Band. 

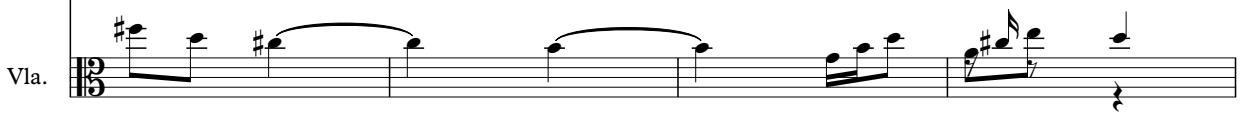
Vla. 

30

Fl.

Sop. Sax.

Perc.

E. Gtr.

E. Bass

Band.

Vla.

34

Fl.

Sop. Sax.

Perc.

E. Gtr.

E. Bass

Band.

Vla.

40

Fl.

Sop. Sax.

Perc.

E. Gtr.

E. Bass

Band.

Band.

Vla.

43

Sop. Sax.

Perc.

E. Gtr.

E. Bass

Band.

Band.

Vla.

46

49

53

Sop. Sax.

Perc.

E. Gtr.

E. Bass

Band.

Band.

Vla.

57

Fl.

Sop. Sax.

Perc.

E. Gtr.

E. Bass

Band.

Band.

Band.

Vla.

61

Fl.

Perc.

E. Gtr.

E. Bass

Band.

Band.

Band.

65

Fl.
Sop. Sax.
Perc.
E. Gtr.
E. Bass
Band.
Band.
Band.

69

Sop. Sax.
Perc.
E. Gtr.
E. Bass
Band.
Band.

73

Fl.

Sop. Sax.

Perc.

E. Gtr.

E. Bass

Band.

Band.

77

Fl.

Sop. Sax.

Perc.

E. Gtr.

E. Bass

Band.

Band.

Vla.

82 Sop. Sax. 

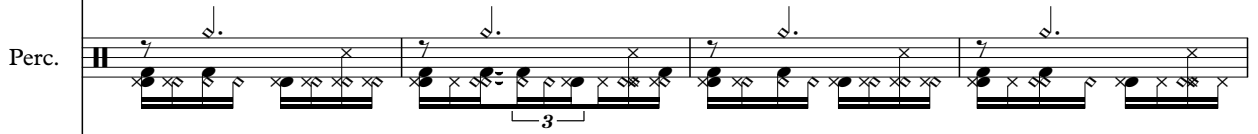
Perc. 

E. Gtr. 

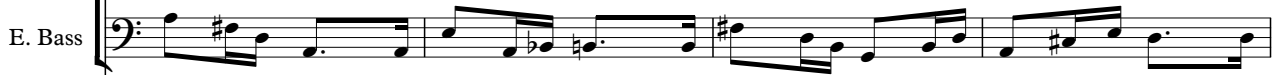
E. Bass 

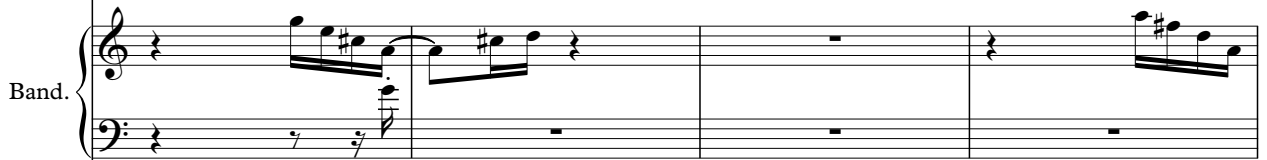
Band. 

Band. 

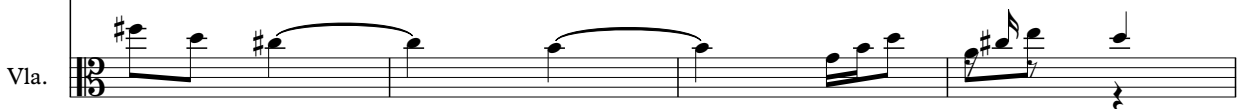
Vla. 

86

Fl.

Sop. Sax.

Perc.

E. Gtr.

E. Bass

Band.

Vla.

90

Fl.

Sop. Sax.

Perc.

E. Gtr.

E. Bass

Band.

Vla.

93 17

Fl.

Sop. Sax.

Perc.

E. Gtr.

E. Bass

Band.

Vla.

96

Fl.

Sop. Sax.

Perc.

E. Gtr.

E. Bass

Band.

Band.

Vla.

99

Sop. Sax.

Perc.

E. Gtr.

E. Bass

Band.

Band.

Vla.

102

Sop. Sax.

Perc.

E. Gtr.

E. Bass

Band.

Band.

Vla.

105

Sop. Sax.

Perc.

E. Gtr.

E. Bass

Band.

Band.

Vla.

109

Sop. Sax.

Perc.

E. Gtr.

E. Bass

Band.

Band.

Vla.

113

Sop. Sax.

Perc.

E. Gtr.

E. Bass

Band.

Band.

Vla.

117

Sop. Sax.

Perc.

E. Gtr.

E. Bass

Band.

Band.

Vla.

121

Fl.
Sop. Sax.
Perc.
E. Gtr.
E. Bass
Band.
Band.
Band.
Vla.

125

Fl.
Perc.
E. Gtr.
E. Bass
Band.
Band.
Band.

129

Fl.

Perc.

E. Gtr.

E. Bass

Band.

Band.

Band.

142

Fl.

Flute

♩ = 73,330002

3

8

10

25

4

33

37

3

3

41

17

61

3

10

76

4

2

Flute

86

91

95

124

128

Soprano Saxophone

♩ = 73,330002

8

14

20

26

30

34

38

42

48

53

7

Soprano Saxophone

65

72

78

84

88

92

96

101

107

113

Soprano Saxophone

119

122

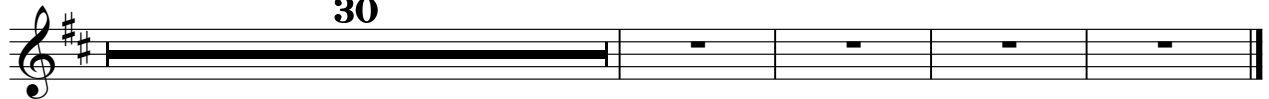

Percussion

♩ = 73,330002

5

9

13

17

21

25

29

33

36

V.S.

39

42

45

48

51

55

59

63

67

71

75

79

83

87

91

94

97

100

103

106

V.S.

Percussion

110

114

118

122

126

129

72 68 64 60 56 52 48 44 40 36 32 28 24 20 16 12 8 4

Electric Guitar

♩ = 73,330002

8

15

21

27

33

39

44

49

55

V.S.

Electric Guitar

3

117

122

128

22

Electric Bass

♩ = 73,330002

V.S.

60

66

72

78

84

90

96

102

108

114

120

126

131

21

Bandoneon

♩ = 73,330002

7 48

59

65 56

125

129 22

Bandoneon

♩ = 73,330002

3

12

18

6

6

29

12

3

46

3

51

3

3

56

3

3

65

3

3

72

6

82

12

12

3

100

3

106

3

111

3

117

3

123

3

Bandoneon

3

130

22

Bandoneon

♩ = 73,330002

8

14

19

25

30

V.S.

35

40

45

49

53

57

64

70

75

81

86

91

96

101

105

109

113

117

121

Bandoneon

127

Viola

♩ = 73,330002

24

31

39

46

55

85

93

100

109

117

V.S.

2

Viola

122

30

