

0.0"  
1.1,00  
XOTE SWI

♩ = 82,000038

4

Fl.

Perc.

E. Bass

Band.

Band.

7

Fl.

Fl.

Perc.

E. Bass

Band.

Band.

10

Fl.

Perc.

E. Bass

Band.

Band.

3

13

Fl.

Perc.

E. Bass

Band.

Band.

3

16

Fl.  
Fl.  
Perc.  
E. Bass  
Band.  
Band.

19

Perc.  
E. Bass  
Band.

22

Perc.

E. Bass

Band.

26

Fl.

Perc.

E. Bass

Band.

29

Fl.

Perc.

E. Bass

Band.

33

Db Picc.

Fl.

Perc.

E. Bass

Band.

36

Db Picc.

Fl.

Perc.

E. Bass

Band.

39

Fl.

Perc.

E. Bass

Band.

42

D $\flat$  Picc.

Fl.

Perc.

E. Bass

Band.

Detailed description of the musical score for measures 42-44: The score is written for five parts: D $\flat$  Piccolo, Flute, Percussion, Electric Bass, and Band. The key signature has one sharp (F#) and the time signature is 4/4. Measure 42: D $\flat$  Picc. has a quarter rest followed by an eighth rest, then a quarter note G4, eighth notes A4 and B4, and a quarter note C5. Fl. has a quarter rest followed by an eighth rest, then a quarter note G4, eighth notes A4 and B4, and a quarter note C5. Perc. has a quarter note G2, eighth notes A2 and B2, and a quarter note C3. E. Bass has a quarter note G2, eighth notes A2 and B2, and a quarter note C3. Band (treble clef) has a quarter note G4, eighth notes A4 and B4, and a quarter note C5. Band (bass clef) has a quarter note G2, eighth notes A2 and B2, and a quarter note C3. Measure 43: D $\flat$  Picc. has a quarter note G4, eighth notes A4 and B4, and a quarter note C5. Fl. has a quarter note G4, eighth notes A4 and B4, and a quarter note C5. Perc. has a quarter note G2, eighth notes A2 and B2, and a quarter note C3. E. Bass has a quarter note G2, eighth notes A2 and B2, and a quarter note C3. Band (treble clef) has a quarter note G4, eighth notes A4 and B4, and a quarter note C5. Band (bass clef) has a quarter note G2, eighth notes A2 and B2, and a quarter note C3. Measure 44: D $\flat$  Picc. has a quarter note G4, eighth notes A4 and B4, and a quarter note C5. Fl. has a quarter note G4, eighth notes A4 and B4, and a quarter note C5. Perc. has a quarter note G2, eighth notes A2 and B2, and a quarter note C3. E. Bass has a quarter note G2, eighth notes A2 and B2, and a quarter note C3. Band (treble clef) has a quarter note G4, eighth notes A4 and B4, and a quarter note C5. Band (bass clef) has a quarter note G2, eighth notes A2 and B2, and a quarter note C3.

45

Fl.

Perc.

E. Bass

Band.

Detailed description of the musical score for measures 45-47: The score is written for four parts: Flute, Percussion, Electric Bass, and Band. The key signature has one sharp (F#) and the time signature is 4/4. Measure 45: Fl. has a quarter note G4, eighth notes A4 and B4, and a quarter note C5. Perc. has a quarter note G2, eighth notes A2 and B2, and a quarter note C3. E. Bass has a quarter note G2, eighth notes A2 and B2, and a quarter note C3. Band (treble clef) has a quarter note G4, eighth notes A4 and B4, and a quarter note C5. Band (bass clef) has a quarter note G2, eighth notes A2 and B2, and a quarter note C3. Measure 46: Fl. has a quarter note G4, eighth notes A4 and B4, and a quarter note C5. Perc. has a quarter note G2, eighth notes A2 and B2, and a quarter note C3. E. Bass has a quarter note G2, eighth notes A2 and B2, and a quarter note C3. Band (treble clef) has a quarter note G4, eighth notes A4 and B4, and a quarter note C5. Band (bass clef) has a quarter note G2, eighth notes A2 and B2, and a quarter note C3. Measure 47: Fl. has a quarter note G4, eighth notes A4 and B4, and a quarter note C5. Perc. has a quarter note G2, eighth notes A2 and B2, and a quarter note C3. E. Bass has a quarter note G2, eighth notes A2 and B2, and a quarter note C3. Band (treble clef) has a quarter note G4, eighth notes A4 and B4, and a quarter note C5. Band (bass clef) has a quarter note G2, eighth notes A2 and B2, and a quarter note C3.

48

Fl. Fl. Perc. E. Bass Band. Band.

51

Fl. Perc. E. Bass Band. Band.

54

Fl.

Fl.

Perc.

E. Bass

Band.

Band.

57

Fl.

Fl.

Perc.

E. Bass

Band.

Band.

60

Fl.

Perc.

E. Bass

Band.

Band.

63

Fl.

Fl.

Perc.

E. Bass

Band.

Band.

66

Fl.

Perc.

E. Bass

Band.

70

Perc.

E. Bass

Band.

74

Fl.

Perc.

E. Bass

Band.

77

Perc.

E. Bass

Band.

80

Db Picc.

Fl.

Perc.

E. Bass

Band.

83

Db Picc.

Fl.

Perc.

E. Bass

Band.

86

Fl.

Perc.

E. Bass

Band.

89

Db Picc.  
Fl.  
Perc.  
E. Bass  
Band.

92

Db Picc.  
Fl.  
Perc.  
E. Bass  
Band.

95

Fl.

Perc.

E. Bass

Band.

Band.

98

Fl.

Perc.

E. Bass

Band.

Band.

101

Fl.

Perc.

E. Bass

Band.

Band.

6

104

Perc.

E. Bass

Band.

3

3

107

Perc.

E. Bass

Band.

110

Db Picc.

Fl.

Perc.

E. Bass

Band.

113

D $\flat$  Picc.

Fl.

Perc.

E. Bass

Band.

116

Fl.

Perc.

E. Bass

Band.

119

D $\flat$  Picc.

Fl.

Perc.

E. Bass

Band.

122

D $\flat$  Picc.

Fl.

Perc.

E. Bass

Band.

125

Fl.

Perc.

E. Bass

Band.

128

Db Picc.

Fl.

Perc.

E. Bass

Band.

131

Db Picc.  
Fl.  
Perc.  
E. Bass  
Band.

134

Db Picc.  
Fl.  
Perc.  
E. Bass  
Band.

137

Db Picc.

Fl.

Perc.

E. Bass

Band.

140

Db Picc.

Fl.

Perc.

E. Bass

Band.

Band.

143

Fl.

Fl.

Perc.

E. Bass

Band.

Band.

146

Fl.

Perc.

E. Bass

Band.

Band.

149

Fl. Fl. Perc. E. Bass Band. Band.

152

Fl. Perc. E. Bass Band. Band.

155

Fl.

Perc.

E. Bass

Band.

Band.

157

Fl.

Perc.

E. Bass

Band.

Band.

# Piccolo in D $\flat$

$\text{♩} = 82,000038$

33 5

43

36

84

3

93

19 3 4

120

3

129

4

137

18

Flute

♩ = 82,000038

8

14 **2** **31**

50

56 **2**

64 **31**

99 **42**

145 **3**

152 **2**

Flute

♩ = 82,000038

7

18 10 4 3

36 3

42 3

48 6 6

64 2 7

77 4 7

86

92 7

102 6

2

Flute

110

116

124

132

139

149

# Percussion

♩ = 82,000038

6

11

16

21

26

31

36

41

46

V.S.

51

56

61

66

71

76

81

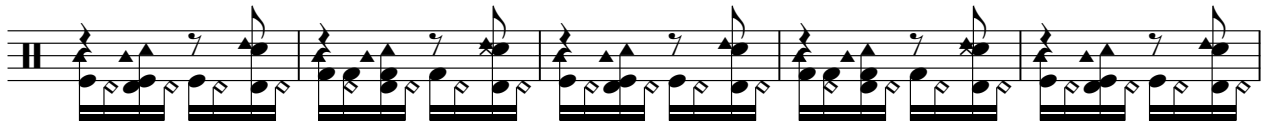

86

91

96

101

106

111

116

121

126

131

136

141

146

V.S.

151

155

# Alto Glockenspiel

♩ = 82,000038

**156**

# 5-string Electric Bass

♩ = 82,000038

V.S.

74

82

90

98

106

114

122

130

137

145

152

# Bandoneon

♩ = 82,000038

V.S.

28

32

36

40

44

48

Bandoneon

52

57

61

66

71

75

79

83

87

91

95

99

103

107

111

115

119

123

127

V.S.

131

135

139

144

148

152

155

# Bandoneon

♩ = 82,000038

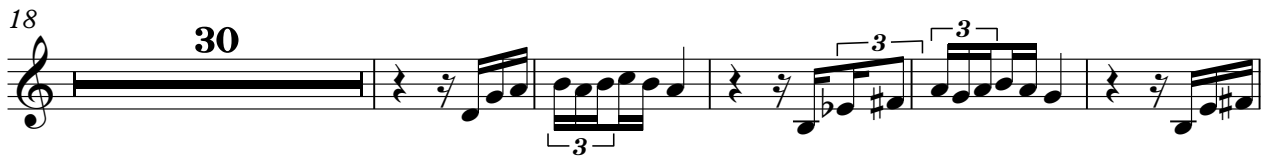

142

148

154

