

♩ = 99,968010

Oboe

Percussion

Jazz Guitar

Electric Bass

♩ = 99,968010

Synth Strings

Solo

4

Ob.  
Perc.  
J. Gtr.  
E. Bass  
Syn. Str.  
Solo

7

Ob.  
Perc.  
J. Gtr.  
E. Bass  
Syn. Str.  
Solo

10

Ob.

Perc.

J. Gtr.

E. Bass

Syn. Str.

Solo

13

Ob.

Perc.

J. Gtr.

E. Bass

Syn. Str.

Solo

15

17

19

Perc.

J. Gtr.

E. Bass

Syn. Str.

Vc.

Solo

22

Perc.

J. Gtr.

E. Bass

Syn. Str.

Vc.

Solo

24

Perc. J. Gtr. E. Bass Syn. Str. Vc. Solo

26

Perc. J. Gtr. E. Bass Syn. Str. Vc. Solo

28

Perc.

J. Gtr.

E. Bass

Syn. Str.

Vc.

Solo

6

30

Perc.

J. Gtr.

E. Bass

Syn. Str.

Vc.

Solo

32

Perc.

J. Gtr.

E. Bass

Syn. Str.

Vc.

Solo

34

Perc.

J. Gtr.

E. Bass

Syn. Str.

Vc.

Solo

37

Ob.

Perc.

J. Gtr.

E. Bass

Syn. Str.

Solo

40

Ob.

Perc.

J. Gtr.

E. Bass

Syn. Str.

Solo

43

Ob.

Perc.

J. Gtr.

E. Bass

Syn. Str.

Vc.

Solo

46

Perc.

J. Gtr.

E. Bass

Syn. Str.

Vc.

Solo

49

Perc. J. Gtr. E. Bass Syn. Str. Vc. Solo

52

Perc. J. Gtr. E. Bass Syn. Str. Vc. Solo

54

Perc. J. Gtr. E. Bass Syn. Str. Vc. Solo

56

Perc. J. Gtr. E. Bass Syn. Str. Vc. Solo

58

Perc.

J. Gtr.

E. Bass

Syn. Str.

Vc.

Solo

60

Perc.

J. Gtr.

E. Bass

Syn. Str.

Vc.

Solo

62

Perc. J. Gtr. E. Bass Syn. Str. Vc. Solo

64

Perc. J. Gtr. E. Bass Syn. Str. Vc. Solo

66

Perc. J. Gtr. E. Bass Syn. Str. Vc. Solo

3

68

Perc. J. Gtr. E. Bass Syn. Str. Vc. Solo

6

70

Perc.

J. Gtr.

E. Bass

Syn. Str.

Vc.

Solo

72

Perc.

J. Gtr.

E. Bass

Organ

Syn. Str.

Vc.

Solo

# Oboe

♩ = 99,968010

3

9

3 2 3 23

38

3 2 3 31

# Percussion

♩ = 99,968010

5

9

13

17

21

24

26

28

30

V.S.

32

35

39

43

47

51

54

56

58

60

Percussion

62

64

66

68

70

72

# Jazz Guitar

♩ = 99,968010

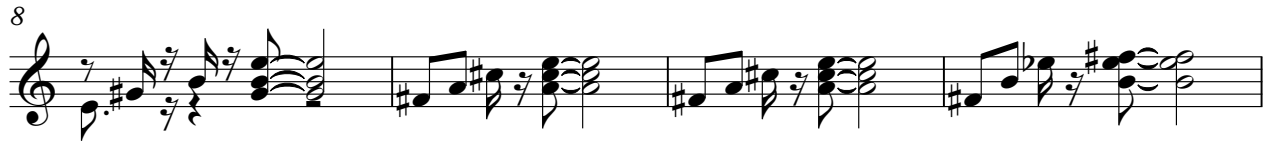

V.S.

72

# Electric Bass

♩ = 99,968010

6

11

16

21

26

31

36

41

46

V.S.

51

56

61

66

70

# Rock Organ

♪ = 99,968010

**72**

4/4

#C

# Synth Strings

♩ = 99,968010

9

18

27

35

44

53

61

68

# Violoncello

♩ = 99,968010

**14**

Solo

♩ = 99,968010

7

15

23

31

38

46

54

62

69