

♩ = 64,000000

6

Shak.

Alto Sax.

Perc.

E. Bass

Syn. Str.

FX 1

Solo

6

6

3

3

7

Shak.

Alto Sax.

Perc.

E. Bass

Syn. Str.

FX 1

Solo

8

Shak.

Alto Sax.

Perc.

E. Bass

Syn. Str.

FX 1

FX 5

Solo

10

Perc.

E. Bass

Syn. Str.

FX 1

Solo

11

Perc.

E. Bass

Syn. Str.

FX 1

Solo

13

Perc.

E. Bass

Syn. Str.

FX 1

Solo

17

Perc.

E. Bass

Syn. Str.

FX 1

Solo

19

Perc.

E. Bass

Syn. Str.

FX 1

Solo

21

Perc.

E. Bass

Syn. Str.

FX 1

Solo

23

Perc.

E. Bass

Syn. Str.

FX 5

Solo

24

Perc.

E. Bass

Syn. Str.

FX 1

FX 5

Solo

25

Perc.

E. Bass

Syn. Str.

FX 1

FX 5

Solo

26

Perc.

E. Bass

Syn. Str.

FX 1

FX 5

Solo

27

Perc.

E. Bass

Syn. Str.

FX 5

Solo

28

Perc.

E. Bass

Syn. Str.

FX 5

Solo

29

Perc.

E. Bass

Syn. Str.

FX 1

Solo

37

Shak.

Alto Sax.

Perc.

E. Bass

Syn. Str.

FX 1

Solo

Detailed description of the musical score: The score is for page 16, starting at measure 37. It features seven staves. The top two staves, 'Shak.' and 'Alto Sax.', both play a melodic line in treble clef with a key signature of one sharp (F#) and a 3/8 time signature. The melody consists of eighth and quarter notes. The 'Perc.' staff has a complex rhythmic pattern with sixteenth notes, including two triplet markings. The 'E. Bass' staff is in bass clef, playing a melodic line with a fermata over the first two measures. The 'Syn. Str.' and 'FX 1' staves are empty. The 'Solo' staff is in treble clef, playing a melodic line with a fermata over the first two measures.

40

Shak.

Alto Sax.

Perc.

E. Bass

Syn. Str.

FX 1

Solo

41

Shak.

Alto Sax.

Perc.

E. Bass

Syn. Str.

FX 1

Solo

42

Shak.

Alto Sax.

Perc.

E. Bass

Syn. Str.

FX 1

FX 5

Solo

44

Perc.

E. Bass

Syn. Str.

FX 1

Solo

45 21

Perc.

E. Bass

Syn. Str.

FX 1

Solo

47

Perc.

E. Bass

Syn. Str.

FX 1

Solo

53

Perc.

E. Bass

Syn. Str.

FX 1

Solo

55

Perc.

E. Bass

Syn. Str.

FX 1

Solo

24

59 25

Perc.

E. Bass

Syn. Str.

FX 1

FX 5

Solo

60

Perc.

E. Bass

Syn. Str.

FX 1

FX 5

Solo

||

26

63 Perc. 6 6 6 6 27

E. Bass 3 3 3

Syn. Str.

FX 1

Solo 3

65 Perc. 6 6 6 6

E. Bass 3 3 3

Syn. Str.

FX 1

Solo 3

28

69

70

Shakuhachi

♩ = 64,000000

5

9 **27**

38

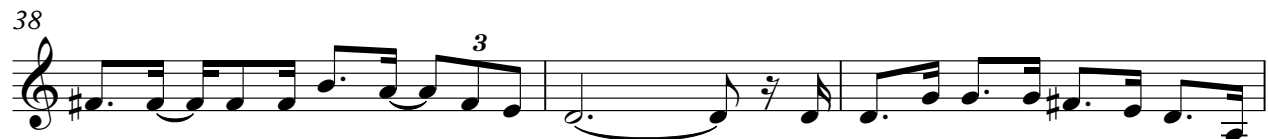

41 **29**

Alto Saxophone

♩ = 64,000000

3

5

3

9

27

3

38

3

41

29

3

Percussion

♩ = 64,000000

3

5

7

9

11

13

15

17

19

V.S.

Percussion

4

Percussion

61

63

65

67

69

70

Electric Bass

♩ = 64,000000

V.S.

37

41

44

47

51

55

59

63

67

69

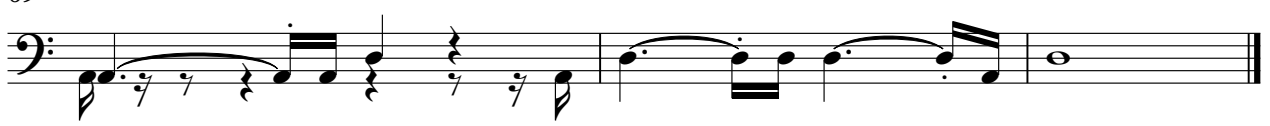

Synth Strings

♩ = 64,000000

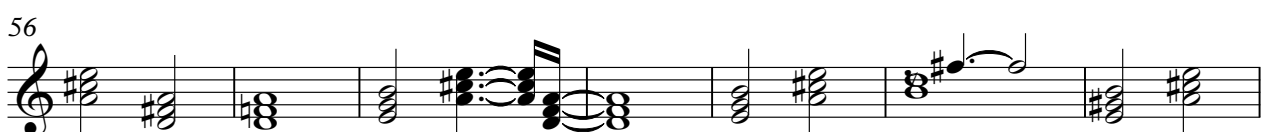
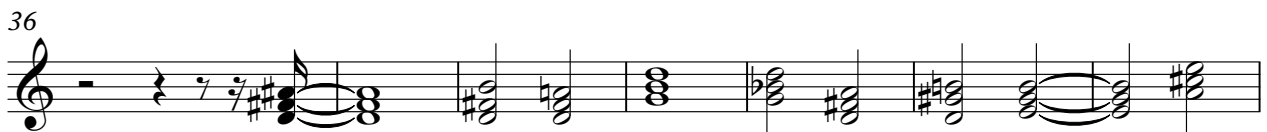

V.S.

2

Synth Strings

68

FX 1 (Rain)

♩ = 64,000000

8

15

22

29

36

43

51

58

65

FX 5 (Brightness)

♩ = 64,000000

7 6 7

23

6

35

6 6

50

7

61

6

Solo

♩ = 64,000000

6

10

14

18

22

26

30

34

38

V.S.
