

Raul Seixas - Medo de Chuva

♩ = 110,600001061

Timpani

Percussion

Jazz Guitar

Jazz Guitar

Jazz Guitar

Electric Bass

Electric Piano

Tape Sampler Keyboard [Strings]

Synth Strings

Viola

♩ = 110,600001061

5

Timp.

Perc.

J. Gtr.

J. Gtr.

E. Bass

E. Pno.

Syn. Str.

10

Perc. J. Gtr. E. Bass E. Pno. Tape Smp. Str. Syn. Str.

15

Perc. J. Gtr. E. Bass E. Pno. Tape Smp. Str. Syn. Str.

20

Perc. J. Gtr. J. Gtr. E. Bass E. Pno. Tape Smp. Str. Syn. Str. Vla.

23

Perc. J. Gtr. E. Bass E. Pno. Tape Smp. Str. Syn. Str.

25

Perc. J. Gtr. E. Bass E. Pno. Tape Smp. Str. Syn. Str.

27

Perc. J. Gtr. E. Bass E. Pno. Tape Smp. Str. Syn. Str.

29

Perc. J. Gtr. E. Bass E. Pno. Tape Smp. Str. Syn. Str.

31

Perc. J. Gtr. E. Bass E. Pno. Tape Smp. Str. Syn. Str.

33

Perc. J. Gtr. E. Bass E. Pno. Tape Smp. Str. Syn. Str.

36

Perc.

J. Gtr.

E. Bass

E. Pno.

Tape Smp. Str.

Syn. Str.

39

Perc.

J. Gtr.

E. Bass

E. Pno.

Syn. Str.

44

Perc.

J. Gtr.

E. Bass

E. Pno.

Tape Smp. Str.

Syn. Str.

48

Perc. J. Gtr. E. Bass E. Pno. Tape Smp. Str. Syn. Str.

53

Perc. J. Gtr. J. Gtr. E. Bass E. Pno. Tape Smp. Str. Syn. Str. Vla.

55

Perc. J. Gtr. E. Bass E. Pno. Tape Smp. Str. Syn. Str.

57

Perc. J. Gtr. E. Bass E. Pno. Tape Smp. Str. Syn. Str.

59

Perc. J. Gtr. E. Bass E. Pno. Tape Smp. Str. Syn. Str.

61

Perc. J. Gtr. E. Bass E. Pno. Tape Smp. Str. Syn. Str.

63

Perc. J. Gtr. E. Bass E. Pno. Tape Smp. Str. Syn. Str.

65

Perc. J. Gtr. E. Bass E. Pno. Tape Smp. Str. Syn. Str.

68

Perc. E. Bass E. Pno. Tape Smp. Str. Syn. Str.

Timpani

Raul Seixas - Medo de Chuva

10,00050061

4

6

68

79,051178

3

40,000000

116,054161

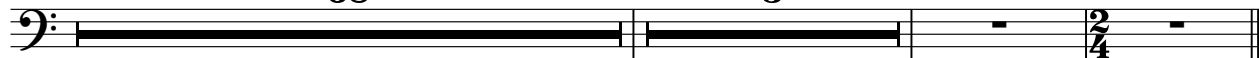

Raul Seixas - Medo de Chuva

Percussion

$\text{♩} = 110,005001$

5

9

13

17

21

23

25

27

29

V.S.

31

33

35

37

40

44

48

52

55

57

59

61

63

65

67

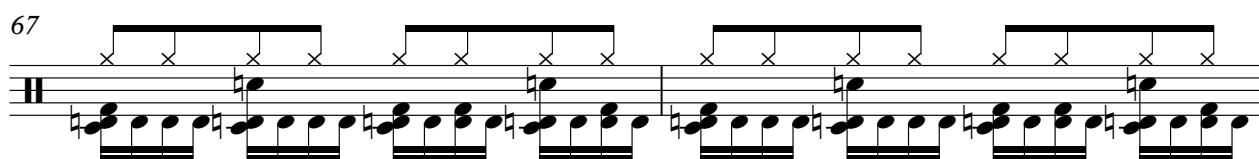

69

71

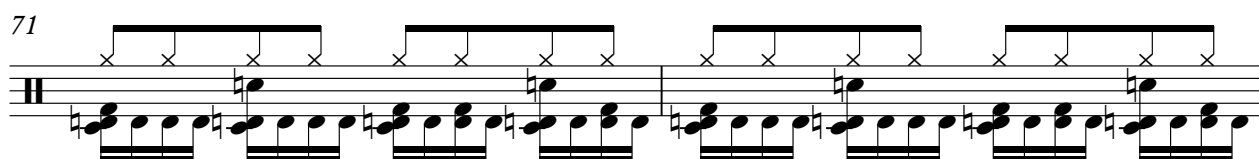

73

♩ = 79,051178

♩ = 40,000000

♩ = 116,054161

75

♩ = 110,050061

5

8

12

17

22

16

40

44

49

54

20

2

6

♩ = 79,051178

♩ = 40,000000

♩ = 116,054161

10,00050061

3

6

68

79,051178

3

40,000000

116,054161

Jazz Guitar

54

56

58

60

62

64

66

Raul Seixas - Medo de Chuva

Electric Bass

♩ = 100,050061

7

12

17

22

27

32

37

42

47

V.S.

52

57

62

67

72

♩ = 79,051178

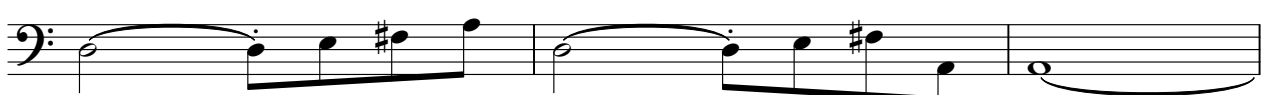

75

♩ = 40,000000

♩ = 116,054161

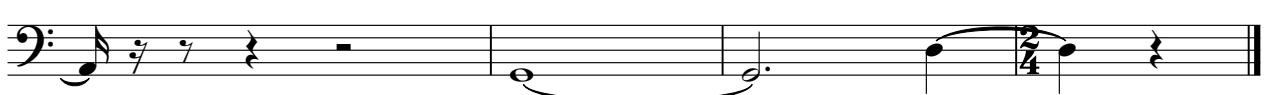

Raul Seixas - Medo de Chuva

Electric Piano

♩ = 100,054061

8

13

18

24

29

35

42

V.S.

47

53

57

62

69

73

$\text{♩} = 79,051178$ **2** $\text{♩} = 40,000000$ $\text{♩} = 116,054161$

Tape Sampler Keyboard [Strings] Raul Seixas - Medo de Chuva

♩ = 110,000001

11

16

25

33

6

44

48

2

Tape Sampler Keyboard [Strings]

54

62

69

74 ♩ = 79,051178

♩ = 40,000000

♩ = 116,054161

Raul Seixas - Medo de Chuva

Synth Strings

♩ = 10,0054061

8

17

25

34

42

51

59

68

73

♩ = 79,051178 3 ♩ = 40,000000 ♩ = 116,054161

2/4

Viola

Raul Seixas - Medo de Chuva

♩ = 111,000001

20

31

53

54

20

♩ = 79,051178

3

♩ = 40,000000

♩ = 116,054161
