

Raul Seixas - Metamofose ambulante

0.0"
1.1,00
<http://br.geocities.com/baixotu/>

♩ = 140,000137

A tempo marking $\text{♩} = 140,000137$ is present above the Percussion and Electric Bass staves.

6

Perc.

J. Gtr.

E. Gtr.

E. Bass

Vla.

Solo

10

Perc.

J. Gtr.

E. Gtr.

E. Bass

S.

Vla.

Solo

14

17

20

Perc.

J. Gtr.

E. Bass

S.

Vln.

Vla.

Solo

24

Perc.

J. Gtr.

E. Bass

Vln.

Vla.

Solo

28

Perc.

J. Gtr.

E. Bass

Vln.

Vla.

Solo

31

Perc.

J. Gtr.

E. Bass

Vln.

Vla.

Solo

34

Perc.

J. Gtr.

E. Bass

Vln.

Vla.

Solo

40

Perc.

J. Gtr.

E. Bass

S.

FX 1

Vln.

Vla.

Solo

45

Perc.

J. Gtr.

E. Bass

S.

FX 1

Vln.

Vla.

Solo

49

Perc.

J. Gtr.

E. Bass

S.

FX 1

Vln.

Vla.

Solo

52

55

59

Perc.

J. Gtr.

E. Bass

FX 1

Vln.

Vla.

Solo

62

Perc.

J. Gtr.

E. Bass

FX 1

Vln.

Vla.

Solo

65

Perc. J. Gtr. E. Bass FX 1 Vln. Vla. Solo

68

Perc. J. Gtr. E. Bass FX 1 Vln. Vla. Solo

71 $\text{♩} = 140,000137$

Perc. J. Gtr. E. Bass S. Vln. Vla. Solo

$\text{♩} = 140,000137$

75

Perc. J. Gtr. E. Bass S. Vln. Vla. Solo

79

Perc. J. Gtr. E. Bass Vln. Vla. Solo

82

Perc. J. Gtr. E. Bass FX 1 Vln. Vla. Solo

85

88

91

Perc. J. Gtr. E. Bass FX 1 Vln. Vla. Solo

94

Perc. J. Gtr. E. Bass FX 1 Vln. Vla. Solo

101

Perc. J. Gtr. E. Bass S. Vln. Vla. Solo

105

Perc. J. Gtr. E. Bass S. Vln. Vla. Solo

18

108

Perc.

J. Gtr.

E. Bass

Vln.

Vla.

Solo

111

Perc.

J. Gtr.

E. Bass

Vln.

Vla.

Solo

114

117

120

Perc. J. Gtr. E. Bass FX 1 Vln. Vla. Solo

123

Perc. J. Gtr. E. Gtr. E. Bass FX 1 Vln. Vla. Solo

126

Perc.

J. Gtr.

E. Gtr.

E. Bass

FX 1

Vln.

Vla.

Solo

132

Perc. J. Gtr. E. Gtr. E. Bass FX 1 Vln. Vla. Solo

Detailed description of the musical score: The score consists of eight staves. The Percussion staff (Perc.) has a drum set icon and shows four 'x' marks above the first four measures, indicating cymbal hits. The J. Gtr. (Jazz Guitar) staff features a series of chords, with the first two measures containing a sixteenth-note triplet and the next two measures containing a sixteenth-note triplet. The E. Gtr. (Electric Guitar) staff has a sixteenth-note triplet in the first measure and a sixteenth-note triplet in the third measure. The E. Bass (Electric Bass) staff has a simple bass line with a dotted quarter note in the first measure and a quarter note in the second measure. The FX 1 (Effects 1) staff has a single note in the first measure. The Vln. (Violin) staff has a sixteenth-note triplet in the first measure. The Vla. (Viola) staff has a chord in the first measure. The Solo staff has a chord in the first measure.

Raul Seixas - Metamofose ambulante

Percussion

♩ = 140,000137

2

7

12

17

22

27

32

39

46

51

V.S.

56

61

66

71

$\text{♩} = 140,000137$

76

81

86

91

96

101

106

111

116

121

126

130

♩ = 140,000137

2

6

11

15

18

22

26

31

35

42

47

52

57

61

65

69

♩ = 140,000137

74

79

84

88

92

96

101

106

111

116

121

126

130

Electric Guitar

Raul Seixas - Metamofose ambulante

♩ = 140,000137

2

8

25

37

2 29

72 ♩ = 140,000137

51

126

6 3 6

130

3 6 3

Raul Seixas - Metamofose ambulante

Electric Bass

♩ = 140,000137

2

7

13

17

21

25

30

34

40

46

V.S.

52

58

62

66

71

♩ = 140,000137

76

82

87

91

95

100

105

111

118

125

130

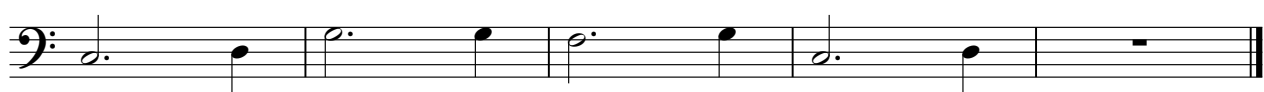

Raul Seixas - Metamofose ambulante

Soprano

♩ = 140,000137

10

18

13

2

39

49

20

♩ = 140,000137

76

20

101

30

FX 1 (Rain)

Raul Seixas - Metamofose ambulante

♩ = 140,000137

35 2

43

52

61

70

♩ = 140,000137

10

87

96

24

126

Raul Seixas - Metamofose ambulante

Violin

♩ = 140,000137

21

25

29

32

36

45

49

52

55

60

V.S.

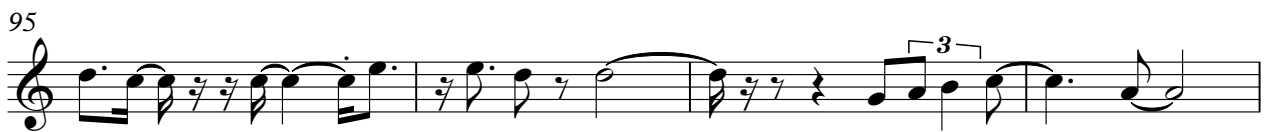
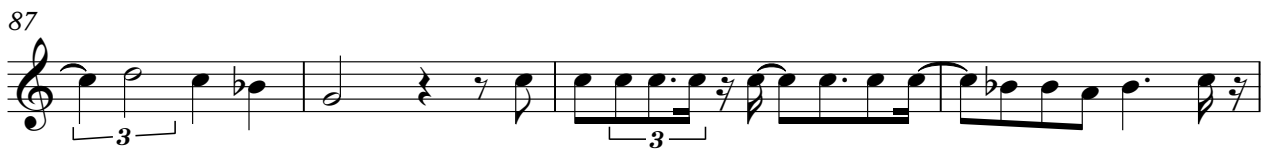
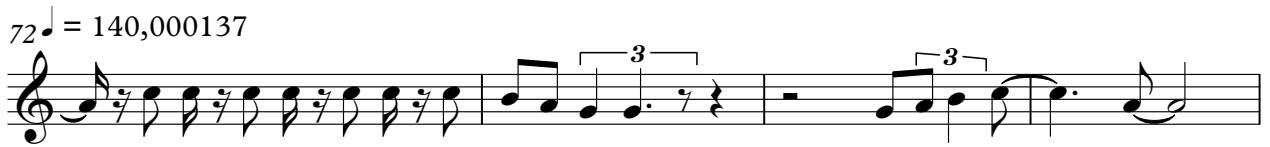
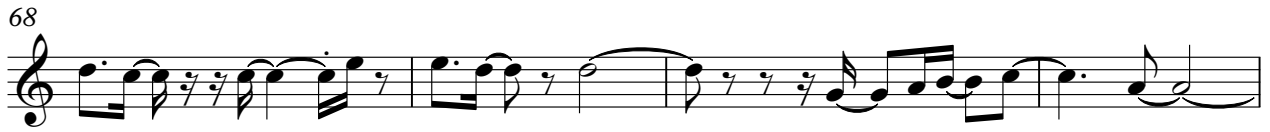

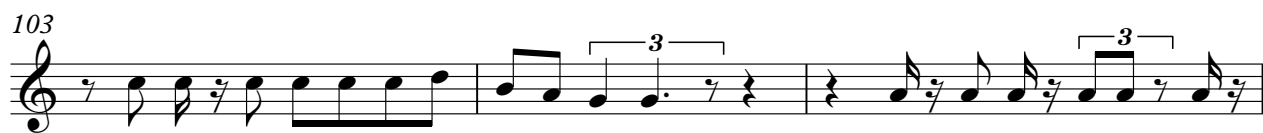

131

133

Viola

Raul Seixas - Metamofose ambulante

♩ = 140,000137

2

11

20

29

38

48

57

66

♩ = 140,000137

75

84

V.S.

2

Viola

93

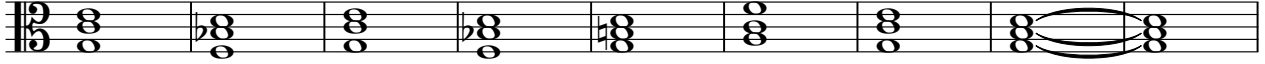

102

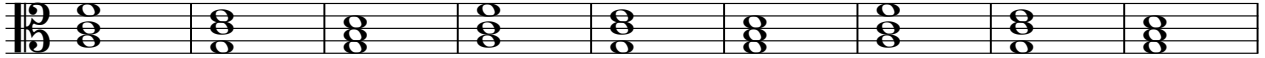

111

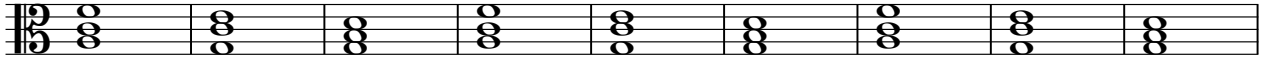

120

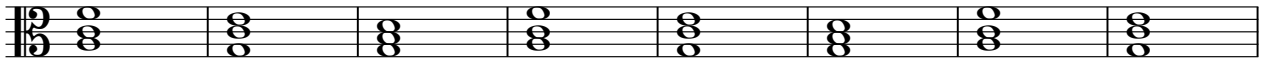

128

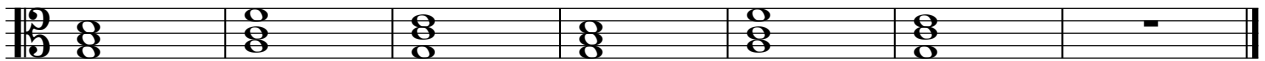

Raul Seixas - Metamofose ambulante

Solo

♩ = 140,000137

2

11

20

29

38

48

57

66

75

84

V.S.

93

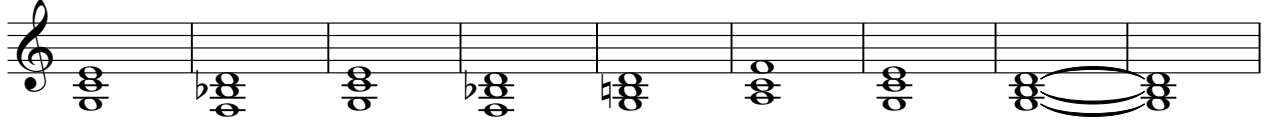

102

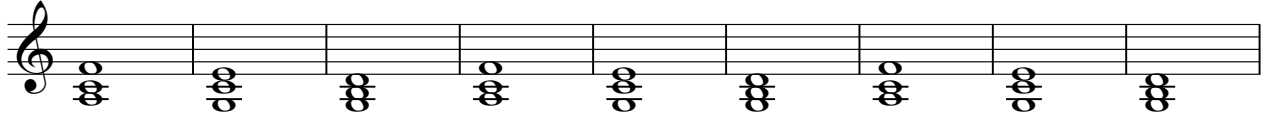

111

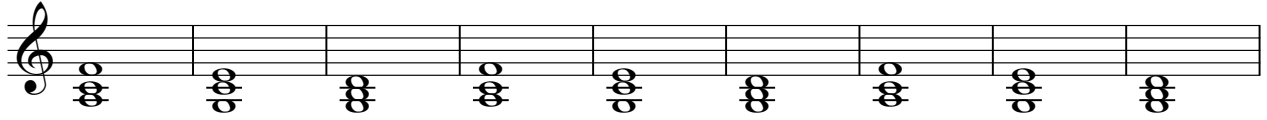

120

128

