

# Raul Seixas - Meu Amigo Pedro

3.0"  
2.1,00  
Midi Groove©

♩ = 120,000000

4

Perc.

J. Gtr.

J. Gtr.

E. Gtr.

E. Bass

Tape Smp. Str

midi@prover.com.br

5

Perc.

J. Gtr.

J. Gtr.

E. Gtr.

E. Bass

Tape Smp. Str

http://users.prover.com.br/mafezoli

6

Perc.

J. Gtr.

J. Gtr.

E. Gtr.

E. Bass

Tape Smp. Str

8

Perc.

J. Gtr.

J. Gtr.

E. Bass

Tape Smp. Str

9

Perc.

J. Gtr.

J. Gtr.

E. Gtr.

E. Bass

Tape Smp. Str

10

Perc.

J. Gtr.

J. Gtr.

E. Gtr.

E. Bass

Tape Smp. Str

11

Perc.

J. Gtr.

J. Gtr.

E. Gtr.

E. Bass

Tape Smp. Str

12

Perc.

J. Gtr.

E. Bass

Tape Smp. Str

13

Perc.

J. Gtr.

J. Gtr.

E. Gtr.

E. Bass

Tape Smp. Str

14

Perc.

J. Gtr.

J. Gtr.

E. Gtr.

E. Bass

Tape Smp. Str

15

16

17

18

19

20

Perc.

J. Gtr.

J. Gtr.

E. Bass

Tape Smp. Str.

21

Perc.

J. Gtr.

E. Bass

Tape Smp. Str.

22

Perc.

J. Gtr.

E. Gtr.

E. Bass

Tape Smp. Str.

23

Perc.

J. Gtr.

E. Gtr.

E. Bass

Tape Smp. Str.

24

Perc.

J. Gtr.

E. Gtr.

E. Bass

Tape Smp. Str.

25

Perc.

J. Gtr.

E. Gtr.

E. Bass

Tape Smp. Str.

26

Perc.

J. Gtr.

E. Bass

Tape Smp. Str

27

Perc.

J. Gtr.

E. Bass

Tape Smp. Str

28

Perc.

J. Gtr.

E. Bass

Tape Smp. Str

29

Perc. 

J. Gtr. 

E. Bass 

Tape Smp. Str. 

30

Perc. 

J. Gtr. 

E. Bass 

Tape Smp. Str. 

31

Perc. 

J. Gtr. 

E. Gtr. 

E. Bass 

Tape Smp. Str. 

32

Perc.

J. Gtr.

E. Gtr.

E. Bass

Tape Smp. Str

33

Perc.

J. Gtr.

E. Gtr.

E. Bass

Tape Smp. Str

34

Perc.

J. Gtr.

E. Gtr.

E. Bass

Tape Smp. Str

3

35

Perc.

J. Gtr.

E. Gtr.

E. Bass

Tape Smp. Str

3

36

Perc.

J. Gtr.

E. Bass

Tape Smp. Str

37

Perc.

J. Gtr.

J. Gtr.

E. Gtr.

E. Bass

Tape Smp. Str

38

Perc.

J. Gtr.

J. Gtr.

E. Gtr.

E. Bass

Tape Smp. Str

39

Perc.

J. Gtr.

J. Gtr.

E. Bass

Tape Smp. Str

40

Perc.

J. Gtr.

J. Gtr.

E. Gtr.

E. Bass

Tape Smp. Str

42

Perc.

J. Gtr.

J. Gtr.

E. Gtr.

E. Bass

Tape Smp. Str

43

Perc.

J. Gtr.

J. Gtr.

E. Gtr.

E. Bass

Tape Smp. Str

44

Perc.

J. Gtr.

J. Gtr.

E. Gtr.

E. Bass

Tape Smp. Str

45

Perc.

J. Gtr.

E. Bass

Tape Smp. Str

46

Perc.

J. Gtr.

J. Gtr.

E. Gtr.

E. Bass

Tape Smp. Str

47

Perc.

J. Gtr.

J. Gtr.

E. Gtr.

E. Bass

Tape Smp. Str

48

Perc.

J. Gtr.

J. Gtr.

E. Gtr.

E. Bass

Tape Smp. Str

49

Perc.

J. Gtr.

J. Gtr.

E. Gtr.

E. Bass

Tape Smp. Str

50

Perc.

J. Gtr.

E. Bass

Tape Smp. Str

51

Perc.

J. Gtr.

J. Gtr.

E. Bass

Tape Smp. Str

52

Perc. J. Gtr. J. Gtr. E. Bass Tape Smp. Str.

53

Perc. J. Gtr. J. Gtr. E. Bass Tape Smp. Str.

54

Perc. J. Gtr. E. Bass Tape Smp. Str.

55

Perc. J. Gtr. E. Gtr. E. Bass

Tape Smp. Str

Double bar line

56

Perc. J. Gtr. E. Gtr. E. Bass

Tape Smp. Str

Double bar line

57

Perc. J. Gtr. E. Gtr. E. Bass

Tape Smp. Str

Double bar line

58

Perc.

J. Gtr.

E. Gtr.

E. Bass

Tape Smp. Str.

59

Perc.

J. Gtr.

E. Gtr.

E. Bass

Tape Smp. Str.

60

Perc.

J. Gtr.

E. Bass

Tape Smp. Str.

61

Perc.

J. Gtr.

J. Gtr.

E. Gtr.

E. Bass

Tape Smp. Str

62

Perc.

J. Gtr.

J. Gtr.

E. Gtr.

E. Bass

Tape Smp. Str

63

Perc.

J. Gtr.

J. Gtr.

E. Bass

Tape Smp. Str.

64

Perc.

J. Gtr.

J. Gtr.

E. Gtr.

E. Bass

Tape Smp. Str.

65

Perc.

J. Gtr.

J. Gtr.

E. Bass

Tape Smp. Str.

66

Perc.

J. Gtr.

J. Gtr.

E. Gtr.

E. Bass

Tape Smp. Str.

67

Perc.

J. Gtr.

J. Gtr.

E. Gtr.

E. Bass

Tape Smp. Str

68

Perc.

J. Gtr.

J. Gtr.

E. Gtr.

E. Bass

Tape Smp. Str

69 29

Perc. 

J. Gtr. 

E. Bass 

Tape Smp. Str. 

70

Perc. 

J. Gtr. 

J. Gtr. 

E. Gtr. 

E. Bass 

Tape Smp. Str. 

72

Perc.

J. Gtr.

J. Gtr.

E. Gtr.

E. Bass

Tape Smp. Str

73

Perc.

J. Gtr.

J. Gtr.

E. Gtr.

E. Bass

Tape Smp. Str

74

Perc. J. Gtr. E. Bass Tape Smp. Str.

75

Perc. J. Gtr. J. Gtr. E. Bass Tape Smp. Str.

76

Perc. J. Gtr. J. Gtr. E. Bass Tape Smp. Str.

77

Perc. J. Gtr. J. Gtr. E. Bass

Tape Smp. Str.

78

Perc. J. Gtr. E. Bass

Tape Smp. Str.

79

Perc. J. Gtr. E. Gtr. E. Bass

Tape Smp. Str.

80

Perc.

J. Gtr.

E. Gtr.

E. Bass

Tape Smp. Str.

81

Perc.

J. Gtr.

E. Gtr.

E. Bass

Tape Smp. Str.

82

Perc.

J. Gtr.

E. Gtr.

E. Bass

Tape Smp. Str.

83

Perc.

J. Gtr.

E. Gtr.

E. Bass

Tape Smp. Str

84

Perc.

J. Gtr.

E. Bass

Tape Smp. Str

85

Perc.

J. Gtr.

E. Bass

Tape Smp. Str

86

Perc.

J. Gtr.

E. Bass

Tape Smp. Str

87

Perc.

J. Gtr.

J. Gtr.

Kora

Kora

E. Bass

Tape Smp. Str

# Raul Seixas - Meu Amigo Pedro

## Percussion

♩ = 120,000000

V.S.

Percussion

Percussion

42

44

46

48

50

51

52

54

55

56

V.S.

58

60

61

63

65

67

69

71

73

75

Percussion

77

79

81

83

84

86

87

♩ = 120,000000

2

5

8

11

14

18

16

37

39

42

46

48

52

61

63

66

70

73

77

♩ = 120,000000

2

5

7

9

11

13

15

17

19

21

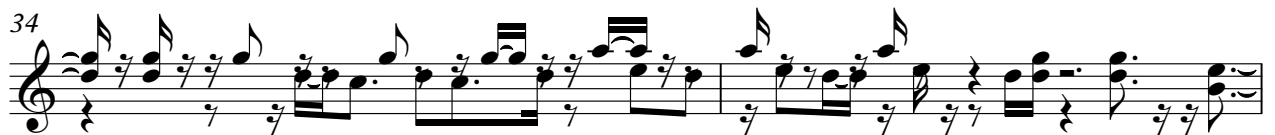

63

65

67

69

71

73

75

77

79

81

83

85

87

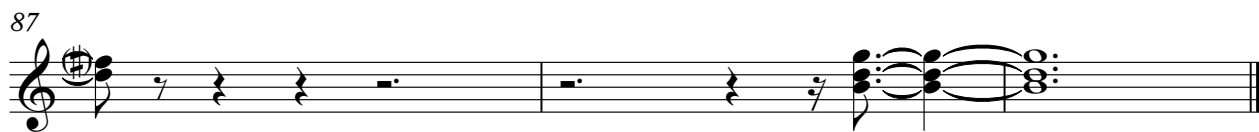

Electric Guitar

Raul Seixas - Meu Amigo Pedro

♩ = 120,000000

5

10

14

17

24

31

34

38

42

46

49

56

59

64

67

72

79

82

Kora

# Raul Seixas - Meu Amigo Pedro

♩ = 120,000000

**86**

**2**

Kora

# Raul Seixas - Meu Amigo Pedro

♩ = 120,000000

86

86

3

88

88

3

Electric Bass

Raul Seixas - Meu Amigo Pedro

♩ = 120,000000

3

4

7

3

9

12

15

18

3

21

24

27

V.S.

30

33

35

38

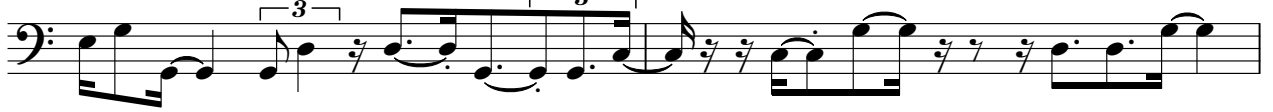

40

42

45

48

51

54

56

59

62

64

66

69

71

73

75

78

V.S.

4

Electric Bass

81

84

86

Tape Sampler Keyboard [Strings] Raul Seixas - Meu Amigo Pedro

♩ = 120,000000

2

8

11

15

19

23

26

30

V.S.

34

3

38

42

46

51

55

3

59

62

66

69

74

78

81

84

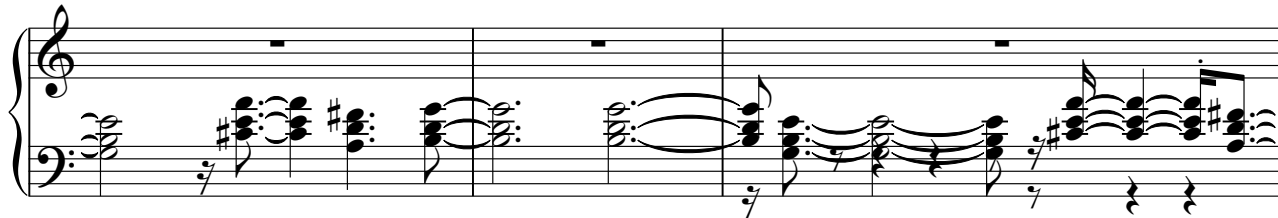

87

