

Raul Seixas - Sessao das 10

♩ = 120,000000

Baroque Trumpet

Baroque Trumpet

Percussion

Kora

Acoustic Bass

Viola

Solo

♩ = 120,000000

5

Bar. Tpt.

Perc.

Kora

A. Bass

Vla.

Solo

7

Bar. Tpt.

Perc.

Kora

A. Bass

Vla.

Solo

9

Bar. Tpt.

Perc.

Kora

A. Bass

Vla.

Solo

11

Bar. Tpt.

Perc.

Kora

A. Bass

Vla.

Solo

13

Bar. Tpt.

Bar. Tpt.

Perc.

Kora

A. Bass

Vla.

Solo

15

Bar. Tpt.

Bar. Tpt.

Perc.

Kora

A. Bass

Vla.

Solo

17

Bar. Tpt.

Perc.

Kora

A. Bass

Vla.

Solo

19

Perc.

Kora

A. Bass

Vla.

Solo

21

Bar. Tpt.

Perc.

Kora

A. Bass

Vla.

Solo

23

Bar. Tpt.

Perc.

Kora

A. Bass

Vla.

Solo

25

Bar. Tpt.

Perc.

Kora

A. Bass

Vla.

Solo

27

Bar. Tpt.

Perc.

Kora

A. Bass

Vla.

Solo

29

Perc.

Kora

A. Bass

Vla.

Solo

31

Perc. Kora A. Bass Vla. Solo

33

Perc. Kora A. Bass Vla. Solo

35

Perc.

Kora

A. Bass

Vla.

Solo

37

Perc.

Kora

A. Bass

Vla.

Solo

39

Perc.

Kora

A. Bass

Vla.

Solo

41

Bar. Tpt.

Perc.

Kora

A. Bass

Vla.

Solo

43

Bar. Tpt.

Perc.

Kora

A. Bass

Vla.

Solo

45

Bar. Tpt.

Perc.

Kora

A. Bass

Vla.

Solo

♩ = 80,000000

♩ = 120,000000

47

Bar. Tpt.

Perc.

Kora

A. Bass

♩ = 120,000000

Vla.

Solo

49

Bar. Tpt.

Bar. Tpt.

Perc.

Kora

A. Bass

Vla.

Solo

51

Bar. Tpt.

Bar. Tpt.

Perc.

Kora

A. Bass

Vla.

Solo

52

Bar. Tpt.

Bar. Tpt.

Perc.

Kora

A. Bass

Vla.

Solo

53

Perc.

Kora

A. Bass

Vla.

Solo

54 Perc. Kora A. Bass Vla. Solo

Baroque Trumpet

Raul Seixas - Sessao das 10

♩ = 120,000000

8

15

♩ = 80,000000

26

2

48

♩ = 120,000000

5

Baroque Trumpet

Raul Seixas - Sessao das 10

♩ = 120,000000

2

6

10

4

3

22

19

46

♩ = 80,000000 ♩ = 120,000000

2

50

4

Raul Seixas - Sessao das 10

Percussion

♩ = 120,000000

6

9

12

15

18

21

24

27

30

V.S.

Percussion

33

36

39

42

45

♩ = 80,000000

48

♩ = 120,000000

51

53

Raul Seixas - Sessao das 10

Kora

♩ = 120,000000

V.S.

Kora

54

Acoustic Bass

Raul Seixas - Sessao das 10

♩ = 120,000000

3

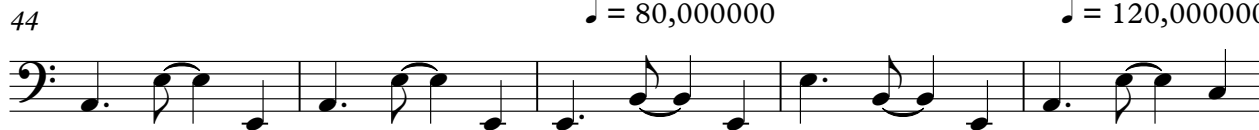

V.S.

2

# Acoustic Bass

53

Raul Seixas - Sessao das 10

Viola

♩ = 120,000000  
3

11

19

27

36

45

♩ = 80,000000      ♩ = 120,000000

51

Raul Seixas - Sessao das 10

Solo

♩ = 120,000000

3

8

11

13

17

20

22

26

30

33

V.S.

36

39

44

♩ = 80,000000

48

♩ = 120,000000

51

53

54