

Raul Seixas - So Pra Variar

♩ = 125,000000

♩ = 125,000000

4

Perc.

J. Gtr.

E. Gtr.

E. Bass

E. Pno.

Lead 5

Vla.

6

8

10

11

12

14

16

18

Perc.

J. Gtr.

E. Gtr.

E. Gtr.

E. Bass

E. Pno.

Vla.

20

Perc.

J. Gtr.

E. Gtr.

E. Gtr.

E. Bass

E. Pno.

Vla.

22

24

25

26

28

Perc.

J. Gtr.

E. Gtr.

E. Bass

E. Pno.

Lead 5

Vla.

30

Perc.

J. Gtr.

E. Gtr.

E. Bass

E. Pno.

Lead 5

Vla.

31

32

Perc.

J. Gtr.

E. Gtr.

E. Bass

E. Pno.

Lead 5

Vla.

33

Perc.

J. Gtr.

E. Gtr.

E. Bass

E. Pno.

Lead 5

Vla.

35

Perc.

J. Gtr.

E. Gtr.

E. Bass

E. Pno.

Lead 5

Vla.

37

Perc.

J. Gtr.

E. Gtr.

E. Bass

E. Pno.

Lead 5

Vla.

39

41

43

Perc. J. Gtr. E. Gtr. E. Bass E. Pno. Vla.

45

Perc. J. Gtr. E. Gtr. E. Bass E. Pno. Vla.

47

49

51

Perc. J. Gtr. E. Gtr. E. Bass E. Pno. Vla.

52

Perc. J. Gtr. E. Gtr. E. Bass E. Pno. Vla.

53

55

57

59

60

Perc. J. Gtr. E. Gtr. E. Bass E. Pno. Vla.

62

Perc. J. Gtr. E. Gtr. E. Bass E. Pno. Vla.

64

65

66

Perc.

J. Gtr.

E. Gtr.

E. Bass

E. Pno.

Vla.

68

69

70

Perc. J. Gtr. E. Gtr. E. Bass E. Pno. Vla.

72

Perc. J. Gtr. E. Gtr. E. Bass E. Pno. Vla.

74

76

30

78

Perc.

J. Gtr.

E. Gtr.

E. Bass

E. Pno.

Vla.

80

Perc.

J. Gtr.

E. Gtr.

E. Bass

E. Pno.

Vla.

81

82

83

Perc.

J. Gtr.

E. Gtr.

E. Bass

E. Pno.

Vla.

84

Perc.

J. Gtr.

E. Gtr.

E. Bass

E. Pno.

Vla.

86

88

90

91

92

93

Perc.

J. Gtr.

E. Gtr.

E. Bass

E. Pno.

Vla.

95

96

Perc.

J. Gtr.

E. Gtr.

E. Bass

E. Pno.

Vla.

98

Perc.

J. Gtr.

E. Gtr.

E. Bass

E. Pno.

Vla.

100

102

104

Perc.

J. Gtr.

E. Gtr.

E. Bass

E. Pno.

Vla.

106

Perc.

J. Gtr.

E. Gtr.

E. Bass

E. Pno.

Vla.

108

110

112

114

115

117

119

120

122

124

126

128

129

Raul Seixas - So Pra Variar

Percussion

♩ = 125,000000

6

9

12

15

18

21

24

27

30

V.S.

33

36

39

42

45

48

51

54

57

60

63

66

69

72

75

78

81

84

87

90

V.S.

93

96

99

102

105

108

111

114

117

120

Percussion

123

126

128

♩ = 125,000000

3

6

10

13

16

19

22

25

28

30

63

65

67

69

72

74

76

80

83

86

V.S.

89

92

95

99

102

105

108

110

113

117

120

123

127

129

♩ = 125,000000

15 2 46

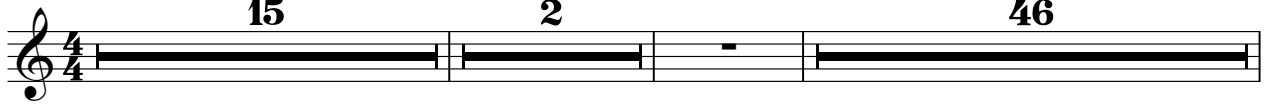

65

69

21

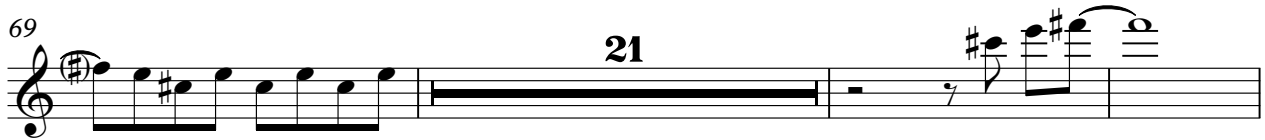

93

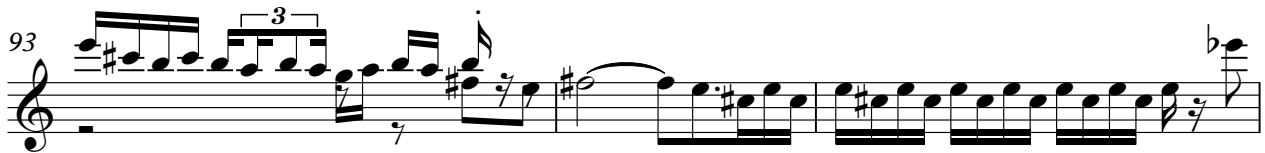

96

99

29

♩ = 125,000000

2

6

9

12

15

18

21

24

27

30

33

36

39

42

45

48

51

54

57

60

63

66

69

72

75

78

81

84

87

90

93

96

99

102

105

108

111

114

117

120

Raul Seixas - So Pra Variar

Electric Bass

♩ = 125,000000

V.S.

33

36

39

42

45

48

51

54

57

60

63

66

69

72

75

78

81

84

87

90

V.S.

93

96

99

102

105

108

111

114

117

120

123

127

Electric Piano

Raul Seixas - So Pra Variar

♩ = 125,000000

3

6

8

10

12

14

17

19

V.S.

21

23

25

27

29

31

33

35

37

39

41

43

45

47

49

51

53

55

V.S.

110

112

114

116

118

120

122

124

126

Lead 5 (Charang)

Raul Seixas - So Pra Variar

♩ = 125,000000

3

7 21

31 3

33

36

39 90

Raul Seixas - So Pra Variar

Viola

♩ = 125,000000

3

9

15

23

30

38

46

53

61

69

V.S.

75

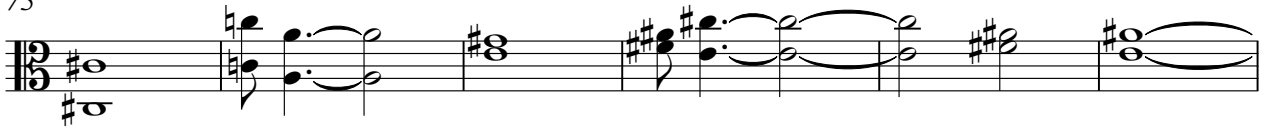

81

87

94

101

109

114

121

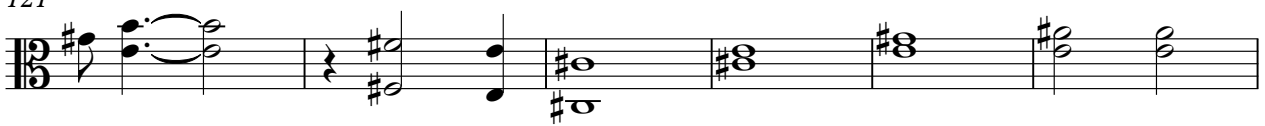

127

