

Puddle Of Mudd - Blurry

♩ = 157,400162

Drumms

Steel Guitar

Muted Guitar

Picked Bass

Drumms

Steel Guitar

Muted Guitar

Picked Bass

Drumms

Steel Guitar

Muted Guitar

Picked Bass

7

Drumms

Steel Guitar

Muted Guitar

Picked Bass

9

Drumms

Steel Guitar

Muted Guitar

Picked Bass

Fretless Bass

11

Drumms

Steel Guitar

Muted Guitar

Nylon String Guitar

Picked Bass

Fretless Bass

13

Drumms

Steel Guitar

Muted Guitar

Nylon String Guitar

Picked Bass

Fretless Bass

15

Drumms

Steel Guitar

Muted Guitar

Nylon String Guitar

Picked Bass

Fretless Bass

17

Drumms

Steel Guitar

Muted Guitar

Nylon String Guitar

Picked Bass

Fretless Bass

19

Drumms

Steel Guitar

Muted Guitar

Nylon String Guitar

Picked Bass

Fretless Bass

21

Drumms

Steel Guitar

Muted Guitar

Nylon String Guitar

Picked Bass

Fretless Bass

23

Drumms

Steel Guitar

Muted Guitar

Nylon String Guitar

Picked Bass

Fretless Bass

25

Drumms

Steel Guitar

Muted Guitar

Nylon String Guitar

Picked Bass

Fretless Bass

27

Drumms

Steel Guitar

Muted Guitar

Nylon String Guitar

Picked Bass

Fretless Bass

29

Drumms

Steel Guitar

Muted Guitar

Nylon String Guitar

Picked Bass

Fretless Bass

31

Drumms

Steel Guitar

Muted Guitar

Nylon String Guitar

Picked Bass

Fretless Bass

33

Drumms

Steel Guitar

Muted Guitar

Nylon String Guitar

Picked Bass

Fretless Bass

Synth Bass

35

Drumms

Steel Guitar

Muted Guitar

Nylon String Guitar

Picked Bass

Fretless Bass

Synth Bass

37

Drumms

Steel Guitar

Muted Guitar

Nylon String Guitar

Picked Bass

Fretless Bass

Synth Bass

39

Drumms

Steel Guitar

Muted Guitar

Nylon String Guitar

Picked Bass

Fretless Bass

Synth Bass

41

Drumms

Steel Guitar

Muted Guitar

Nylon String Guitar

Picked Bass

Fretless Bass

Synth Bass

43

Drumms

Steel Guitar

Muted Guitar

Nylon String Guitar

Picked Bass

Fretless Bass

Synth Bass

45

Drumms

Steel Guitar

Muted Guitar

Nylon String Guitar

Picked Bass

Fretless Bass

Synth Bass

47

Drumms

Steel Guitar

Muted Guitar

Distortion Guitar

Nylon String Guitar

Picked Bass

Fretless Bass

Synth Bass

49

Drumms

Steel Guitar

Muted Guitar

Overdrive Guitar

Distortion Guitar

Nylon String Guitar

Picked Bass

Fretless Bass

Synth Bass

52

Drumms

Steel Guitar

Overdrive Guitar

Distortion Guitar

Fretless Bass

55

Drumms

Steel Guitar

Overdrive Guitar

Distortion Guitar

Fretless Bass

58

Drumms

Steel Guitar

Overdrive Guitar

Distortion Guitar

Fretless Bass

61

Drumms

Steel Guitar

Overdrive Guitar

Distortion Guitar

Fretless Bass

64

- Drums:** A drum set with a snare drum and a kick drum. The snare drum is marked with 'x' symbols above the notes, indicating a specific playing technique.

66

Drumms

Steel Guitar

Muted Guitar

Nylon String Guitar

Picked Bass

Fretless Bass

Clavinet

68

Drumms

Steel Guitar

Muted Guitar

Nylon String Guitar

Picked Bass

Fretless Bass

Clavinet

70

Drumms

Steel Guitar

Muted Guitar

Nylon String Guitar

Picked Bass

Fretless Bass

Clavinet

72

Drumms

Steel Guitar

Muted Guitar

Nylon String Guitar

Picked Bass

Fretless Bass

Clavinet

74

Drumms

Steel Guitar

Muted Guitar

Nylon String Guitar

Picked Bass

Fretless Bass

Clavinet

76

Drumms

Steel Guitar

Muted Guitar

Nylon String Guitar

Picked Bass

Fretless Bass

Clavinet

78

Drumms

Steel Guitar

Muted Guitar

Nylon String Guitar

Picked Bass

Fretless Bass

Clavinet

80

Drumms

Steel Guitar

Muted Guitar

Nylon String Guitar

Picked Bass

Fretless Bass

Clavinet

Synth Bass

82

84

86

88

Drumms

Steel Guitar

Muted Guitar

Nylon String Guitar

Picked Bass

Fretless Bass

Clavinet

Synth Bass

90

92

Drumms

Steel Guitar

Muted Guitar

Nylon String Guitar

Picked Bass

Fretless Bass

Clavinet

Synth Bass

94

96

Drums

Steel Guitar

Muted Guitar

Overdrive Guitar

Distortion Guitar

Nylon String Guitar

Picked Bass

Fretless Bass

Clavinet

Synth Bass

98

Drums

Steel Guitar

Overdrive Guitar

Distortion Guitar

Fretless Bass

101

Drumms

Steel Guitar

Overdrive Guitar

Distortion Guitar

Fretless Bass

104

Drumms

Steel Guitar

Overdrive Guitar

Distortion Guitar

Fretless Bass

107

Drumms

Steel Guitar

Overdrive Guitar

Distortion Guitar

Fretless Bass

110

Drumms

Steel Guitar

Overdrive Guitar

Distortion Guitar

Fretless Bass

113

Drumms

Steel Guitar

Overdrive Guitar

Distortion Guitar

Fretless Bass

Synth Bass

115

Drumms

Steel Guitar

Overdrive Guitar

Distortion Guitar

Fretless Bass

Synth Bass

117

Drumms

Steel Guitar

Overdrive Guitar

Distortion Guitar

Fretless Bass

Synth Bass

119

Drumms

Steel Guitar

Overdrive Guitar

Distortion Guitar

Fretless Bass

Synth Bass

121

Drumms

Steel Guitar

Overdrive Guitar

Fretless Bass

Synth Brass

123

Drumms

Steel Guitar

Overdrive Guitar

Fretless Bass

Synth Brass

125

Drumms

Steel Guitar

Overdrive Guitar

Distortion Guitar

Fretless Bass

Synth Bass

Synth Brass

127

Drums

Steel Guitar

Overdrive Guitar

Distortion Guitar

Fretless Bass

Synth Bass

Synth Brass

129

Drums

Steel Guitar

Overdrive Guitar

Fretless Bass

Synth Brass

131

Drumms

Steel Guitar

Overdrive Guitar

Fretless Bass

Synth Brass

133

Drumms

Steel Guitar

Overdrive Guitar

Distortion Guitar

Fretless Bass

Synth Bass

Synth Brass

135

Drumms

Steel Guitar

Overdrive Guitar

Distortion Guitar

Fretless Bass

Synth Bass

Synth Brass

138

Drumms

Steel Guitar

Overdrive Guitar

Distortion Guitar

Fretless Bass

141

Drumms

Steel Guitar

Overdrive Guitar

Distortion Guitar

Fretless Bass

144

Drumms

Steel Guitar

Overdrive Guitar

Distortion Guitar

Fretless Bass

147

Drumms

Steel Guitar

Overdrive Guitar

Distortion Guitar

Fretless Bass

150

Drums

Steel Guitar

Overdrive Guitar

Distortion Guitar

Fretless Bass

153

Drums

Steel Guitar

Overdrive Guitar

Distortion Guitar

Distortion Guitar

Fretless Bass

Synth Bass

Synth Brass

155

Drumms

Steel Guitar

Overdrive Guitar

Distortion Guitar

Distortion Guitar

Fretless Bass

Synth Bass

Synth Brass

157

Drumms

Steel Guitar

Overdrive Guitar

Distortion Guitar

Distortion Guitar

Fretless Bass

Synth Bass

Synth Brass

==

159

Drumms

Steel Guitar

Overdrive Guitar

Distortion Guitar

Distortion Guitar

Fretless Bass

Synth Bass

Synth Brass

161

Drumms

Steel Guitar

Overdrive Guitar

Distortion Guitar

Distortion Guitar

Fretless Bass

Synth Bass

Synth Brass

163

Drumms

Steel Guitar

Overdrive Guitar

Distortion Guitar

Distortion Guitar

Fretless Bass

Synth Bass

Synth Brass

165

Drumms

Steel Guitar

Overdrive Guitar

Distortion Guitar

Distortion Guitar

Fretless Bass

Synth Bass

Synth Brass

167

Drumms

Steel Guitar

Overdrive Guitar

Distortion Guitar

Distortion Guitar

Fretless Bass

Synth Bass

Synth Brass

169

Drumms

Steel Guitar

Muted Guitar

Overdrive Guitar

Distortion Guitar

Nylon String Guitar

Picked Bass

Fretless Bass

171

Drumms

Steel Guitar

Muted Guitar

Nylon String Guitar

Picked Bass

Fretless Bass

173

Drumms

Steel Guitar

Muted Guitar

Nylon String Guitar

Picked Bass

Fretless Bass

175

Drumms

Steel Guitar

Muted Guitar

Nylon String Guitar

Picked Bass

Fretless Bass

177

Drumms

Steel Guitar

Muted Guitar

Nylon String Guitar

Picked Bass

Fretless Bass

179

Drumms

Steel Guitar

Muted Guitar

Nylon String Guitar

Picked Bass

Fretless Bass

181

Drumms

Steel Guitar

Muted Guitar

Nylon String Guitar

Picked Bass

Fretless Bass

183

Drumms

Steel Guitar

Muted Guitar

Nylon String Guitar

Picked Bass

Fretless Bass

Drumms

Puddle Of Mudd - Blurry

♩ = 157,400162

6/4

6

11

16

21

26

31

36

41

46

V.S.

Drumms

51

56

61

66

71

76

81

86

91

96

Drumms

101

106

111

116

121

126

131

136

141

146

V.S.

Drumms

151

156

161

166

171

176

181

Steel Guitar

Puddle Of Mudd - Blurry

♩ = 157,400162

V.S.

51

51

56

56

61

61

66

66

71

71

76

76

81

81

86

86

91

91

96

96

101

106

111

115

118

121

124

127

130

133

V.S.

136

140

145

150

154

157

160

163

166

169

174

179

183

22

24

26

28

30

32

34

36

38

40

78

80

82

84

86

88

90

92

94

96

169

172

174

176

178

180

182

184

Overdrive Guitar

Puddle Of Mudd - Blurry

♩ = 157,400162

48

52

56

60

64 31

98

102

106

110

114 V.S.

119

124

129

134

138

142

146

150

154

159

164

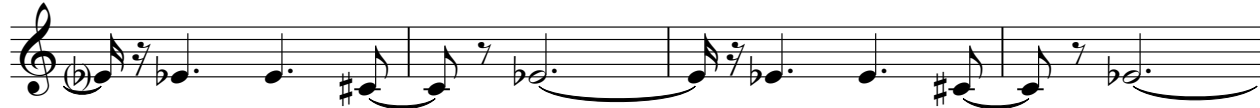

168

Distortion Guitar

Puddle Of Mudd - Blurry

♩ = 157,400162

47

50

54

58

62

31

96

99

103

107

111

V.S.

116

120

127

134

138

142

146

150

154

158

162

166

17

♩ = 157,400162

152

156

161

165

168

16

Nylon String Guitar

Puddle Of Mudd - Blurry

♩ = 157,400162

10

16

23

30

37

44

15

50

70

77

84

Nylon String Guitar

91

98

71

173

180

Puddle Of Mudd - Blurry

Picked Bass

♩ = 157,400162

V.S.

2

Picked Bass

41

45

49

67

71

74

78

81

85

89

93 **Picked Bass** 3

97 **71**

171

175

179

182

Fretless Bass

Puddle Of Mudd - Blurry

♩ = 157,400162
8

14

20

25

30

35

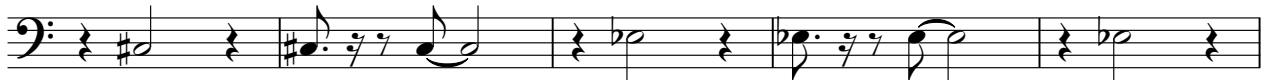

40

45

50

55

V.S.

60

66

72

78

83

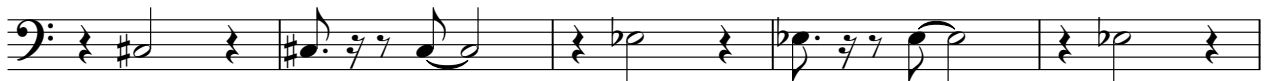

88

93

98

103

108

114

120

126

132

138

143

148

154

160

166

V.S.

171

176

181

Puddle Of Mudd - Blurry

Clavinet

♩ = 157,400162

64

67

71

75

79

83

87

91

95

97

88

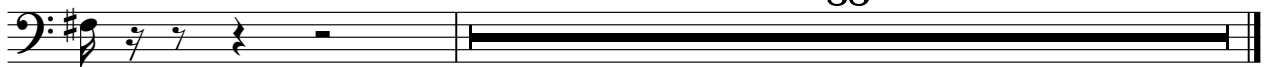

Synth Bass

Puddle Of Mudd - Blurry

♩ = 157,400162

32

35

38

41

44

47

49

31

81

85

88

91

94

97

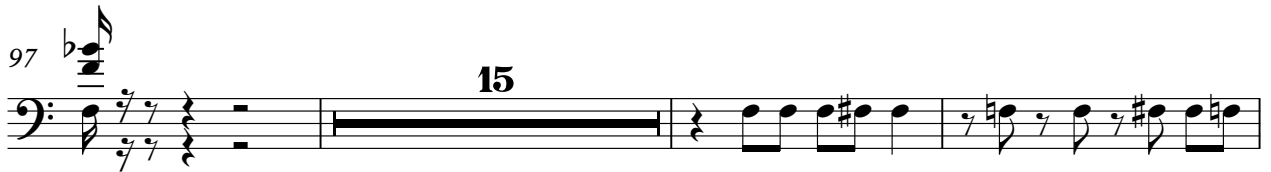

115

119

126

133

137

16

156

160

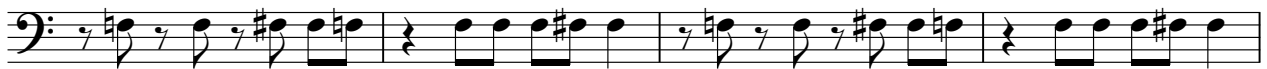

164

167

17

Puddle Of Mudd - Blurry

Synth Brass

♩ = 157,400162 **120**

126

134 **15**

154

158

162

166 **17**