

# Raul Torres e Florencio - Chico Mulato

3.1"  
2.1,43  
SEQUENCIADO E SINCRONIZADO POR JULIO CESAR

♩ = 85,000046

Harmonica

Percussion

Jazz Guitar

Electric Guitar

Electric Bass

Bandoneon

♩ = 85,000046

Tape Sampler Keyboard [Strings]

Solo

4

Perc.

J. Gtr.

E. Gtr.

E. Bass

Band.

Tape Smp. Str.

Solo

5

6

8

Perc. J. Gtr. E. Gtr. E. Bass Band. Tape Smp. Str Solo

9

Perc. J. Gtr. E. Gtr. E. Bass Band. Tape Smp. Str Solo

10

Perc.

J. Gtr.

E. Gtr.

E. Bass

Band.

Tape Smp. Str

Solo

12

Harm.

Perc.

J. Gtr.

E. Gtr.

E. Bass

Tape Smp. Str

SEQUENCIADO POR PAULO CESAR e beira de es tra da

Solo

14

Harm.

Perc.

J. Gtr.

E. Gtr.

E. Bass

Tape Smp. Str.

Solo

Que vi ve\_as sim des

15

Harm.

Perc.

J. Gtr.

E. Gtr.

E. Bass

Tape Smp. Str.

Solo

co ber ta

16

Harm.

Perc.

J. Gtr.

E. Gtr.

E. Bass

Tape Smp. Str.

Solo

Por den tro nao tem

17

Harm.

Perc.

J. Gtr.

E. Gtr.

E. Bass

Tape Smp. Str

Solo

mais na da Por is so fi cou

19

Harm.

Perc.

J. Gtr.

E. Gtr.

E. Bass

Tape Smp. Str

Solo

de ser ta

20

Harm.

Perc.

J. Gtr.

E. Gtr.

E. Bass

Tape Smp. Str

Solo

Mo ra va Chi co

21

Harm.

Perc.

J. Gtr.

E. Gtr.

E. Bass

Tape Smp. Str

Solo

mu la to O ma ior dos can

23

Harm.

Perc.

J. Gtr.

E. Gtr.

E. Bass

Tape Smp. Str

Solo

ta dor Mais quan do Chi co

25

Harm.

Perc.

J. Gtr.

E. Gtr.

E. Bass

Tape Smp. Str

Solo

foi em bo ra

26

Harm.

Perc.

J. Gtr.

E. Gtr.

E. Bass

Tape Smp. Str

Solo

Na vi la nin guem mais

27

Harm.

Perc.

J. Gtr.

E. Gtr.

E. Bass

Tape Smp. Str

Solo

sam bou

28

Harm.

Perc.

J. Gtr.

E. Gtr.

E. Bass

Tape Smp. Str

Solo

Mo ra .va Chi eo

29

Harm.

Perc.

J. Gtr.

E. Gtr.

E. Bass

Tape Smp. Str

Solo

mu la to

30

Harm.

Perc.

J. Gtr.

E. Gtr.

E. Bass

Tape Smp. Str

Solo

O ma ior dos can

31

Harm.

Perc.

J. Gtr.

E. Gtr.

E. Bass

Band.

Tape Smp. Str

Solo

33

Perc.

J. Gtr.

E. Gtr.

E. Bass

Band.

Tape Smp. Str

Solo

ta dor

34

Perc.

J. Gtr.

E. Gtr.

E. Bass

Band.

Tape Smp. Str

Solo

35

Perc.

J. Gtr.

E. Gtr.

E. Bass

Band.

Tape Smp. Str

Solo

36

Perc.

J. Gtr.

E. Gtr.

E. Bass

Band.

Tape Smp. Str

Solo

38

Perc.

J. Gtr.

E. Gtr.

E. Bass

Band.

Tape Smp. Str

Solo

39

Perc.

J. Gtr.

E. Gtr.

E. Bass

Band.

Tape Smp. Str

Solo

A eau sa des sa tris za

40

Harm.

Perc.

J. Gtr.

E. Gtr.

E. Bass

Tape Smp. Str

Solo

A eau sa des sa tris za

42

Harm.

Perc.

J. Gtr.

E. Gtr.

E. Bass

Tape Smp. Str

Solo

Sa bi da em to do lu

44

Harm.

Perc.

J. Gtr.

E. Gtr.

E. Bass

Tape Smp. Str

Solo

Foi ca ho cla

45

Harm.

Perc.

J. Gtr.

E. Gtr.

E. Bass

Tape Smp. Str

Solo

re re za Com ou tro\_e la foi

47

Harm.

Perc.

J. Gtr.

E. Gtr.

E. Bass

Tape Smp. Str

Solo

mo

48

Harm.

Perc.

J. Gtr.

E. Gtr.

E. Bass

Tape Smp. Str

Solo

E\_o chi co a ca

49

Harm.

Perc.

J. Gtr.

E. Gtr.

E. Bass

Tape Smp. Str

Solo

bru do Lar gou en tao de

51

Harm.

Perc.

J. Gtr.

E. Gtr.

E. Bass

Tape Smp. Str

Solo

can tar

52

Harm.

Perc.

J. Gtr.

E. Gtr.

E. Bass

Tape Smp. Str

Solo

Vi vi a tris te e ca .ia do

54

Harm.

Perc.

J. Gtr.

E. Gtr.

E. Bass

Tape Smp. Str

Solo

Que ren do so se ma

56

Harm.

Perc.

J. Gtr.

E. Gtr.

E. Bass

Tape Smp. Str

Solo

o chi co a ca bru nna do

58

Harm.

Perc.

J. Gtr.

E. Gtr.

E. Bass

Band.

Tape Smp. Str

Solo

Lar gou en tao de can tar

60

Perc.

J. Gtr.

E. Gtr.

E. Bass

Band.

Tape Smp. Str

Solo

62

Perc.

J. Gtr.

E. Gtr.

E. Bass

Band.

Tape Smp. Str

Solo

63

Perc.

J. Gtr.

E. Gtr.

E. Bass

Band.

Tape Smp. Str

Solo

64

66

68

Harm.

Perc.

J. Gtr.

E. Gtr.

E. Bass

Tape Smp. Str

Solo

E ma gre cen do o

69

Harm.

Perc.

J. Gtr.

E. Gtr.

E. Bass

Tape Smp. Str

Solo

coi do Foi in da a te se a

71

Harm.

Perc.

J. Gtr.

E. Gtr.

E. Bass

Tape Smp. Str

Solo

ca

72

Harm.

Perc.

J. Gtr.

E. Gtr.

E. Bass

Tape Smp. Str

Solo

ho ran do tan ta sau da des

74

Harm.

Perc.

J. Gtr.

E. Gtr.

E. Bass

Tape Smp. Str

Solo

De quem . nao quis . mais vol .

76

Harm.

Perc.

J. Gtr.

E. Gtr.

E. Bass

Tape Smp. Str

Solo

E . to . do mun do

77

Harm.

Perc.

J. Gtr.

E. Gtr.

E. Bass

Tape Smp. Str

Solo

cho

va

78

Harm.

Perc.

J. Gtr.

E. Gtr.

E. Bass

Tape Smp. Str

Solo

A

mor

re do can

79

Harm.

Perc.

J. Gtr.

E. Gtr.

E. Bass

Tape Smp. Str

Solo

ta

br

80

Harm.

Perc.

J. Gtr.

E. Gtr.

E. Bass

Tape Smp. Str

Solo

Nao

tem

ba

tu

que

81

Harm.

Perc.

J. Gtr.

E. Gtr.

E. Bass

Tape Smp. Str

Solo

nem sam ba Ser tao in tei ro

83

Harm.

Perc.

J. Gtr.

E. Gtr.

E. Bass

Tape Smp. Str

Solo

cho

84

85

86

Harm.

Perc.

J. Gtr.

E. Gtr.

E. Bass

Tape Smp. Str

Solo

A mor te do can

87

Harm.

Perc.

J. Gtr.

E. Gtr.

E. Bass

Band.

Tape Smp. Str

Solo

ta do EIM

88

Perc.

J. Gtr.

E. Gtr.

E. Bass

Band.

Tape Smp. Str

Solo

90

Perc.

J. Gtr.

E. Gtr.

E. Bass

Band.

Tape Smp. Str

Solo

91

Perc.

J. Gtr.

E. Gtr.

E. Bass

Band.

Tape Smp. Str.

Solo

Harmonica

Raul Torres e Florencio - Chico Mulato

♩ = 85,000046

10

15

20

25

30

8

42

47

52

57

8

2

Harmonica

68

72

77

82

86

92

# Raul Torres e Florencio - Chico Mulato

## Percussion

♩ = 85,000046

V.S.

42

46

50

54

58

62

66

70

74

78

82

86

89

92

♩ = 85,000046

5

8

10

13

16

19

22

25

28

56

59

62

64

67

70

73

76

78

80

V.S.

83

86

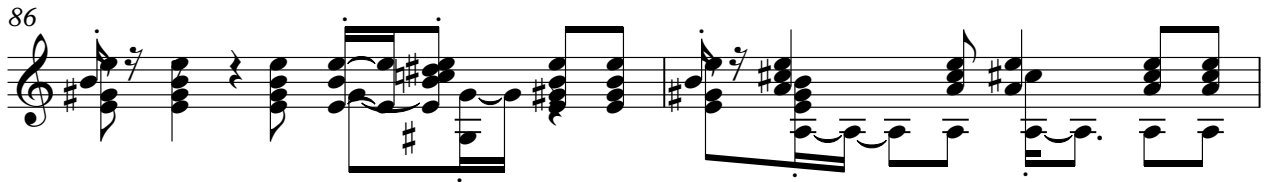

88

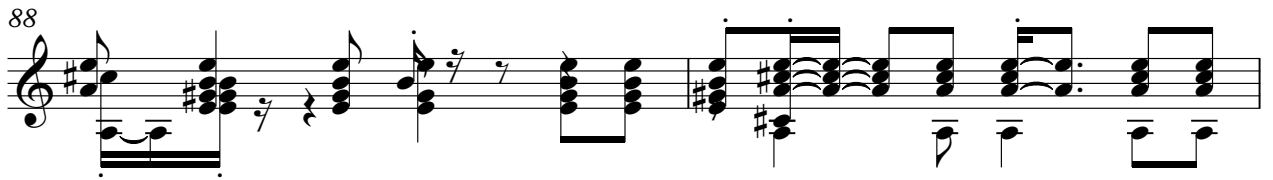

90

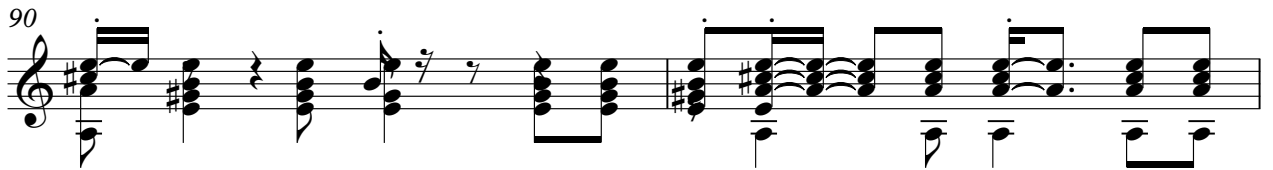

92

♩ = 85,000046

5

7

9

11

13

15

17

19

21

23

25

27

29

31

33

35

37

39

41

43

45

47

49

51

53

55

57

59

61

V.S.

63

65

67

69

71

73

75

77

79

81

83

85

87

89

91

Raul Torres e Florencio - Chico Mulato

Electric Bass

♩ = 85,000046

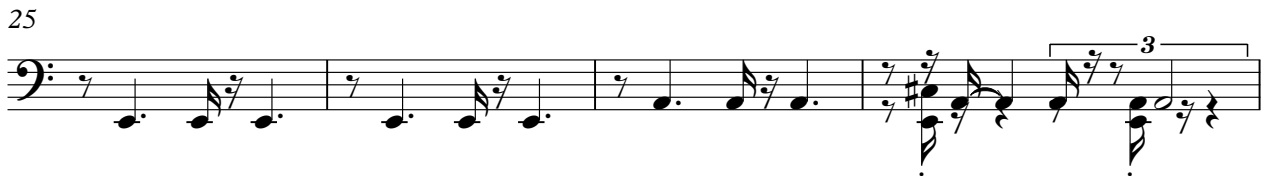

V.S.

48

53

58

63

68

73

78

83

87

90

Bandoneon

Raul Torres e Florencio - Chico Mulato

♩ = 85,000046

6

10 **19**

32

36

40 **19**

62

65 **19**

2

Bandoneon

87

90

Tape Sampler Keyboard [Strings] Raul Torres e Florencio - Chico Mulato

♩ = 85,000046

V.S.

31

ta dor

36

Aau saessa

41

tris te za Saõla todo lu gar Foi a ca bo cla

45

Te re za Com tro la foi mo rar E\_o chi coa ca

49

bru nha do Igou etaode can tar Vi vi arise\_e ca la do

54

Quan do se ma tar E\_o chi coa ca bru nha do Igou etaode

59

can tar

63

Ena graõ\_o coi ta do Fõndotae\_a ca bar Cho ran dtan ta

68

sau da des Deem quaisais vol tar E to dnundo

73

sau da des Deem quaisais vol tar E to dnundo

77

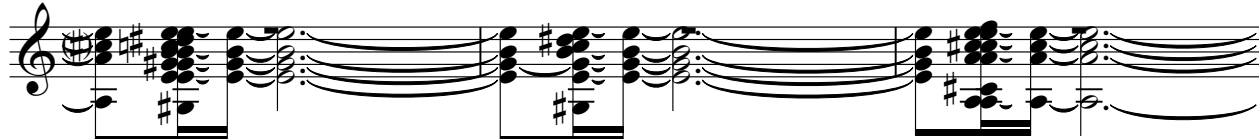

cho ra va A mor te do can ta dor

80

Na o tem ba tu que nem sam ba Sa ro inte i ro cho rou

84

E to do mun do cho ra va A nor te do can

87

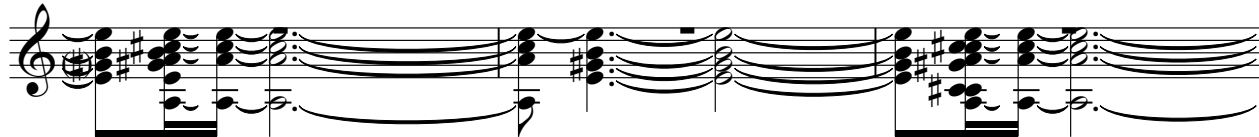

ta dor FIM

90

7

Raul Torres e Florencio - Chico Mulato

Solo

♩ = 85,000046

5

7

9

11

13

15

17

19

21

V.S.

23

25

27

29

31

33

35

37

39

41

V.S.

63

65

67

69

71

73

75

77

79

81

83

85

87

89

91
