

Ray Charles - I Can't Stop Loving You 1

♩ = 83,000183

Harmonica

Percussion

Harp

Jazz Guitar

Acoustic Bass

♩ = 83,000183

Synth Strings

Synth Strings

Viola

Solo

5

5

Harm.

Perc.

J. Gtr.

A. Bass

Syn. Str.

Vla.

Solo

6

3

7

7

Harm.

Perc.

J. Gtr.

A. Bass

Syn. Str.

Syn. Str.

Solo

9

Harm. Perc. J. Gtr. A. Bass Syn. Str. Solo

11

Harm. Perc. J. Gtr. A. Bass Syn. Str. Vla. Solo

13

Harm. Perc. J. Gtr. A. Bass Syn. Str. Vla. Solo

15

Harm. Perc. J. Gtr. A. Bass Syn. Str. Syn. Str. Solo

17

19

21

Harm. Perc. J. Gtr. A. Bass Syn. Str. Syn. Str. Solo

23

Harm. Perc. J. Gtr. A. Bass Syn. Str. Syn. Str. Solo

25

Harm. Perc. J. Gtr. A. Bass Syn. Str. Syn. Str. Solo

27

Harm. Perc. J. Gtr. A. Bass Syn. Str. Syn. Str. Solo

29

Harm. Perc. J. Gtr. A. Bass Syn. Str. Solo

31

Harm. Perc. J. Gtr. A. Bass Syn. Str. Solo

33

Harm. Perc. J. Gtr. A. Bass Syn. Str. Syn. Str. Solo

Detailed description of the musical score: The score consists of six staves. The first staff, labeled 'Harm.', is in treble clef and contains a melodic line with eighth and sixteenth notes. The second staff, labeled 'Perc.', is in a percussion clef and shows a rhythmic pattern of eighth notes with 'x' marks below the staff. The third staff, labeled 'J. Gtr.', is in treble clef and features a rhythmic pattern of eighth notes with chords. The fourth staff, labeled 'A. Bass', is in bass clef and contains a melodic line with a triplet of eighth notes. The fifth staff, labeled 'Syn. Str.', is in treble clef and shows chordal structures with some notes. The sixth staff, labeled 'Solo', is in treble clef and contains a melodic line with a triplet of eighth notes. The number '33' is written above the first staff.

35

Harm.

Perc.

J. Gtr.

A. Bass

Syn. Str.

Syn. Str.

Vla.

Solo

37

Harm.

Perc.

J. Gtr.

A. Bass

Syn. Str.

Vla.

Solo

6

3

39

Harm.

Perc.

J. Gtr.

A. Bass

Syn. Str.

Syn. Str.

Solo

3

41

Harm. Perc. J. Gtr. A. Bass Syn. Str. Solo

43

Harm. Perc. J. Gtr. A. Bass Syn. Str. Vla. Solo

45

Harm. Perc. J. Gtr. A. Bass Syn. Str. Vla. Solo

47

Harm. Perc. J. Gtr. A. Bass Syn. Str. Syn. Str. Solo

49

Harm. Perc. J. Gtr. A. Bass Syn. Str. Solo

51

Harm. Perc. J. Gtr. A. Bass Syn. Str. Vla. Solo

53

Harm.

Perc.

J. Gtr.

A. Bass

Syn. Str.

Syn. Str.

Vla.

Solo

55

Harm.

Perc.

J. Gtr.

A. Bass

Syn. Str.

Syn. Str.

Vln.

Solo

57

Harm.

Perc.

J. Gtr.

A. Bass

Syn. Str.

Syn. Str.

Vla.

Solo

3

3

59

Harm.

Perc.

J. Gtr.

A. Bass

Syn. Str.

Syn. Str.

Vla.

Solo

3 6 3 6 6 6 6 3 3

61

Harm.

Perc.

J. Gtr.

A. Bass

Syn. Str.

Syn. Str.

Vln.

Solo

3

63

Harm.

Perc.

J. Gtr.

A. Bass

Syn. Str.

Syn. Str.

Vln.

Solo

65

Harm. Perc. J. Gtr. A. Bass Syn. Str. Syn. Str. Vln. Solo

3 3 6 3

67

Harm.

Perc.

J. Gtr.

A. Bass

Syn. Str.

Syn. Str.

Vln.

Solo

69

71

73

Harm. Perc. J. Gtr. A. Bass Syn. Str. Solo

75

Harm. Perc. J. Gtr. A. Bass Syn. Str. Vla. Solo

77

Harm. Perc. J. Gtr. A. Bass Syn. Str. Vla. Solo

79

Harm. Perc. J. Gtr. A. Bass Syn. Str. Solo

81

Harm.

Perc.

J. Gtr.

A. Bass

Solo

84

Harm.

Syn. Str.

Syn. Str.

73,000694 72,000290 71,000038 68,000229 69,000432 66,000069 67,000175 65,000488 64,000000 63,000065 62,000126 61,000408 60,000000

85

Perc.

Syn. Str.

Syn. Str.

86

Perc.

Ray Charles - I Can't Stop Loving You 1

Harmonica

♩ = 83,000183

5

9

15

19

24

29

34

40

46

50

53

57

61

65

70

74

80

83

Ray Charles - I Can't Stop Loving You 1

Percussion

$\text{♩} = 83,000183$
4

8

12

16

20

24

28

32

36

40

V.S.

44

48

52

56

60

64

68

72

76

80

75 76 77 78 79 80 81 82 83

Percussion

85

86

Harp

Ray Charles - I Can't Stop Loving You 1

♩ = 83,000183

2

2

3

5

79

♩ = 73,000180

4

♩ = 83,000183

4

7

10

13

16

19

22

25

28

31

34

37

40

43

46

49

52

55

58

61

64

67

70

73

76

79

81

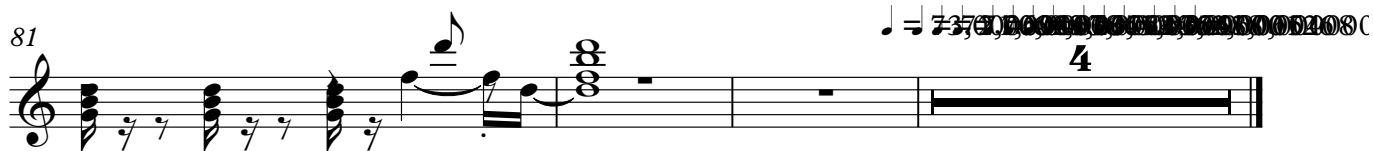

Ray Charles - I Can't Stop Loving You 1

Acoustic Bass

♩ = 83,000183

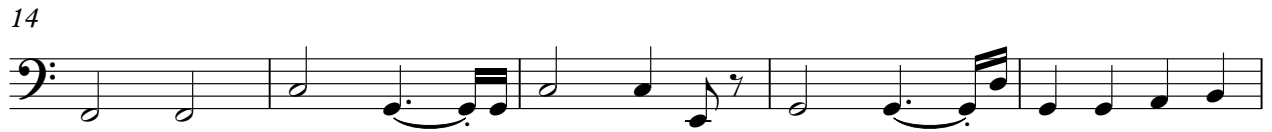

V.S.

56

61

66

72

77

81

73 74 75 76 77 78 79 80 81 82 83 84 85 86 87 88 89 90 91 92 93 94 95 96 97 98 99 100

Ray Charles - I Can't Stop Loving You 1

Synth Strings

♩ = 83,000183

6

11

19

25

29

33

41

48

2

Synth Strings

53

57

61

65

73

80

Ray Charles - I Can't Stop Loving You 1

Synth Strings

♩ = 83,000183

5

13

21

30

38

47

55

64

72

79

3

2

Ray Charles - I Can't Stop Loving You 1

Viola

♩ = 83,000183

3 6

13 5

21 15 6

45 6

56

62

68 6

77 6 4

♩ = 75,21000183

Ray Charles - I Can't Stop Loving You 1

Solo

$\text{♩} = 83,000183$

4

6

3

7

11

3

3

6

14

3

18

3

23

3

3

27

3

3

31

6

3

36

3

6

3

39

3

3

43

47

51

55

59

62

67

70

75

79

81

Solo
