

♩ = 84,000084

Alto Saxophone

Percussion

Harp

ICANTSTO

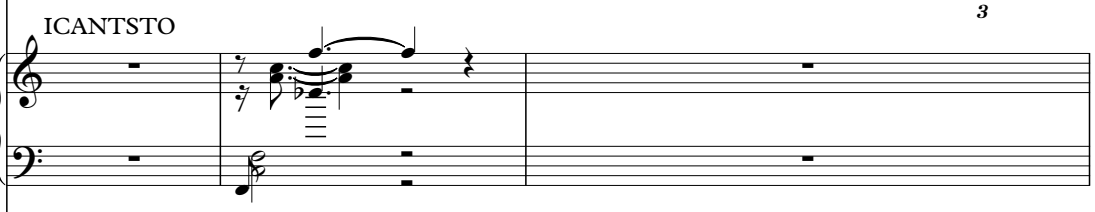

Kora

Upright Bass

Alto

Synth Voice

Reverse Cymbals

♩ = 84,000084

Synth Strings

Synth Strings

Solo

4

Alto Sax.

Perc.

Kora

U. Bass

A.

Syn. Voice

Syn. Str.

Syn. Str.

Solo

6

Alto Sax.

Perc.

Kora

U. Bass

Syn. Str.

Syn. Str.

Solo

8

Alto Sax.
Perc.
Kora
U. Bass
Syn. Str.
Syn. Str.
Solo

10

Alto Sax.
Perc.
Kora
U. Bass
A.
Syn. Voice
Syn. Str.
Syn. Str.
Solo

12

Alto Sax.
Perc.
Kora
U. Bass
A.
Syn. Voice
Syn. Str.
Syn. Str.
Solo

14

Alto Sax.
Perc.
Kora
U. Bass
Syn. Str.
Syn. Str.
Solo

16

Alto Sax.

Perc.

Kora

U. Bass

A.

Syn. Voice

Syn. Str.

Syn. Str.

Solo

18

Alto Sax. Perc. Kora U. Bass A. Syn. Voice Syn. Str. Solo

20

Alto Sax. Perc. Kora U. Bass Syn. Str. Solo

22

Alto Sax.
Perc.
Kora
U. Bass
Syn. Str.
Syn. Str.
Solo

24

Alto Sax.
Perc.
Kora
U. Bass
Syn. Str.
Syn. Str.
Solo

26

Alto Sax.
Perc.
Kora
U. Bass
Syn. Str.
Syn. Str.
Solo

28

Alto Sax.
Perc.
Kora
U. Bass
Syn. Str.
Syn. Str.
Solo

30

Alto Sax. Perc. Kora U. Bass Syn. Str. Solo

32

Alto Sax. Perc. Kora U. Bass Syn. Str. Solo

34

Perc. Kora U. Bass A. Syn. Voice Syn. Str. Solo

36

Alto Sax.

Perc.

Kora

U. Bass

A.

Syn. Voice

Syn. Str.

Syn. Str.

Solo

38

Alto Sax.

Perc.

Kora

U. Bass

Syn. Str.

Syn. Str.

Solo

40

Alto Sax.

Perc.

Kora

U. Bass

Syn. Str.

Syn. Str.

Solo

42

Perc.

Kora

U. Bass

A.

Syn. Voice

Syn. Str.

Solo

44

Alto Sax.
Perc.
Kora
U. Bass
Syn. Str.
Syn. Str.
Solo

46

Alto Sax.
Perc.
Kora
U. Bass
Syn. Str.
Syn. Str.
Solo

48

Alto Sax.
Perc.
Kora
U. Bass
Syn. Str.
Syn. Str.
Solo

50

Alto Sax.
Perc.
Kora
U. Bass
A.
Syn. Voice
Syn. Str.
Syn. Str.
Solo

52

- Alto Sax.**: Treble clef, mostly rests with some notes in the second measure.
- Perc.**: Percussion clef, featuring a complex rhythmic pattern with triplets and accents.
- Kora**: Treble clef, playing a rhythmic accompaniment with chords and eighth notes.
- U. Bass**: Bass clef, playing a melodic line with triplets and eighth notes.
- A.**: Treble clef, playing chords that transition to a sustained chord in the second measure.
- Syn. Voice**: Treble clef, playing chords that transition to a sustained chord in the second measure.
- Syn. Str.**: Treble clef, playing a melodic line with a sustained chord in the second measure.
- Solo**: Treble clef, featuring a complex melodic line with triplets and various rhythmic values.

54

Alto Sax.

Perc.

Kora

U. Bass

A.

Syn. Voice

Syn. Str.

Solo

56

58

Alto Sax.

Perc.

Kora

U. Bass

A.

Syn. Voice

Syn. Str.

Syn. Str.

Solo

Detailed description of the musical score: The score is for page 18, starting at measure 58. It consists of nine staves. The Alto Sax part has a melodic line with a long note in measure 61. The Percussion part features a complex rhythmic pattern with a sixteenth-note triplet in measure 60. The Kora part has a steady eighth-note accompaniment. The U. Bass part provides a harmonic foundation with a mix of quarter and eighth notes. The A. (Acoustic guitar) part has a rhythmic accompaniment with chords. The Syn. Voice part has a melodic line with a long note in measure 61. The Syn. Str. (Synthesizer strings) part has a melodic line with a long note in measure 61. The Solo part features a melodic line with several triplet markings.

60

Alto Sax.

Perc.

Kora

U. Bass

A.

Syn. Voice

Syn. Str.

Syn. Str.

Solo

Alto Sax. staff: Measure 1 has a quarter note G4, quarter rest, quarter rest. Measure 2 has a quarter rest, quarter rest, eighth note G4, eighth note A4, eighth note B4, quarter rest.

Perc. staff: Measure 1 has eighth notes G4, A4, B4, quarter note G4, quarter note A4, quarter note B4. Measure 2 has eighth notes G4, A4, B4, quarter note G4, quarter note A4, quarter note B4.

Kora staff: Measure 1 has quarter rest, eighth notes G4, A4, eighth note G4, quarter rest. Measure 2 has quarter rest, eighth notes G4, A4, eighth note G4, quarter rest.

U. Bass staff: Measure 1 has quarter note G2, quarter note A2, quarter note B2, quarter note G2. Measure 2 has quarter note G2, quarter note A2, quarter note B2, quarter note G2.

A. staff: Measure 1 has quarter note G4, quarter rest, quarter note A4, quarter note B4. Measure 2 has quarter note G4, quarter note A4, quarter note B4, quarter note G4.

Syn. Voice staff: Measure 1 has quarter note G4, quarter rest, quarter note A4, quarter note B4. Measure 2 has quarter note G4, quarter note A4, quarter note B4, quarter note G4.

Syn. Str. staff: Measure 1 has quarter note G4, quarter note A4, quarter note B4, quarter note G4. Measure 2 has quarter note G4, quarter note A4, quarter note B4, quarter note G4.

Syn. Str. staff: Measure 1 has quarter note G4, quarter note A4, quarter note B4, quarter note G4. Measure 2 has quarter note G4, quarter note A4, quarter note B4, quarter note G4.

Solo staff: Measure 1 has quarter note G4, quarter note A4, quarter note B4, quarter note G4. Measure 2 has quarter note G4, quarter note A4, quarter note B4, quarter note G4.

62

Alto Sax.

Perc.

Kora

U. Bass

A.

Syn. Voice

Syn. Str.

Solo

64

Alto Sax.

Perc.

Kora

U. Bass

A.

Syn. Voice

Syn. Str.

Solo

66

Alto Sax.

Perc.

Kora

U. Bass

A.

Syn. Voice

Syn. Str.

Syn. Str.

Solo

68

Alto Sax.
Perc.
Kora
U. Bass
A.
Syn. Voice
Syn. Str.
Solo

70

Alto Sax.
Perc.
Kora
U. Bass
Syn. Str.
Solo

72

Alto Sax.
Perc.
Kora
U. Bass
Syn. Str.
Syn. Str.
Solo

74

Alto Sax.
Perc.
Kora
U. Bass
A.
Syn. Voice
Syn. Str.
Solo

76

Alto Sax.

Perc.

Kora

U. Bass

A.

Syn. Voice

Rev. Cym.

Syn. Str.

Syn. Str.

Solo

3

3

78

Alto Sax.

Perc.

Kora

U. Bass

Rev. Cym.

Syn. Str.

Syn. Str.

Solo

80

Alto Sax.

Perc.

Hp.

Kora

U. Bass

A.

Syn. Voice

Rev. Cym.

Syn. Str.

Solo

82

Alto Sax.

Perc.

U. Bass

Rev. Cym.

Syn. Str.

Alto Saxophone

♩ = 84,000084

3

8

14

19

25

30

37

44

51

55

2

2

2

3

59

2

65

3

71

3

77

3

80

3

Percussion

♩ = 84,000084

4

6

8

10

12

14

16

18

20

V.S.

Percussion

Percussion

42

44

46

48

50

52

55

58

61

64

V.S.

Percussion

67

69

71

73

75

77

79

81

Harp

♩ = 84,000084
ICANTSTO

Kora

♩ = 84,000084

V.S.

42

46

50

54

58

62

66

70

74

78

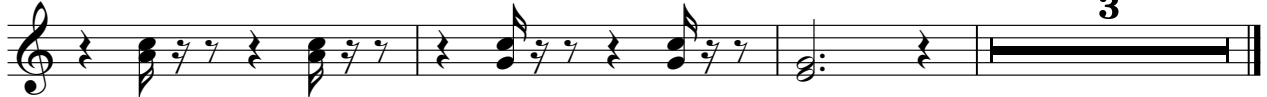

Upright Bass

♩ = 84,000084

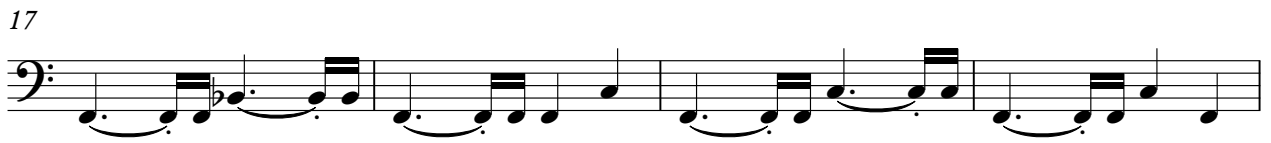

V.S.

Upright Bass

49

53

57

62

67

72

77

80

Alto

♩ = 84,000084

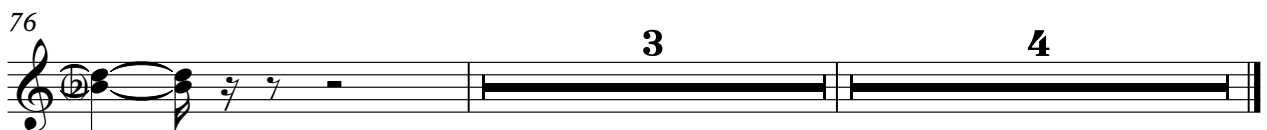
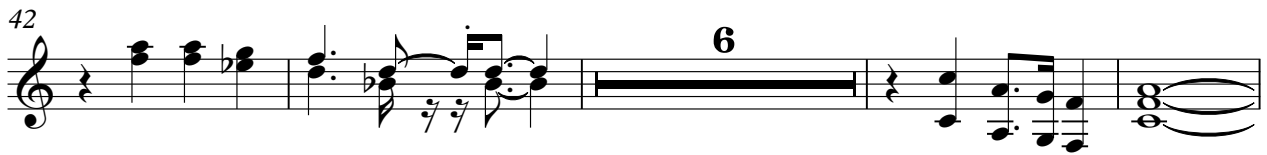
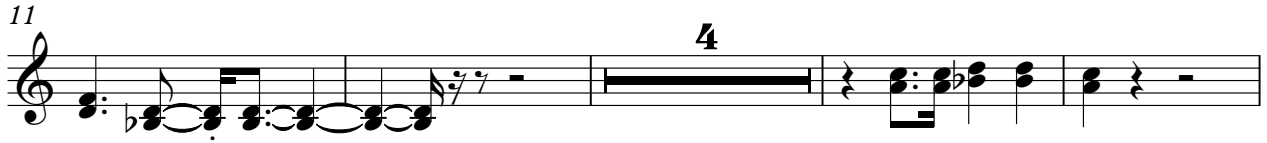

Synth Voice

♩ = 84,000084

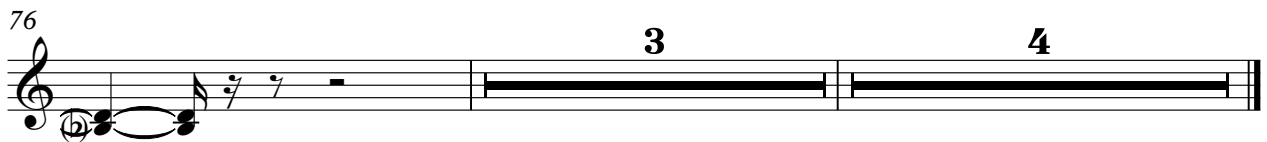
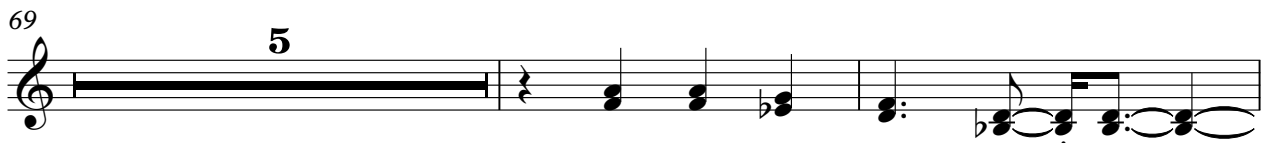
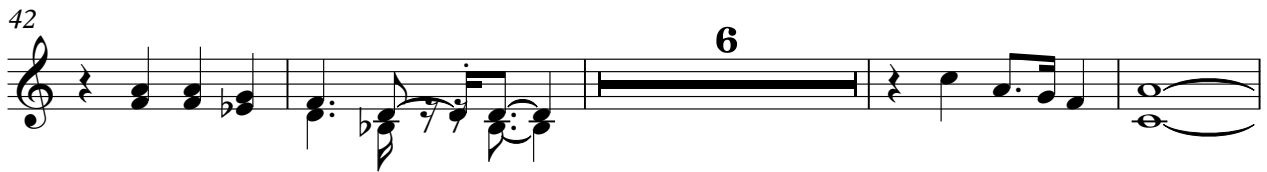
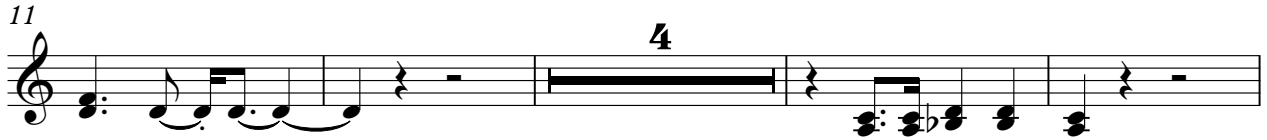

Reverse Cymbals

♩ = 84,000084

75

79

Synth Strings

♩ = 84,000084

2

7

10

15

18

27

33

39

46

52

V.S.

Synth Strings

58

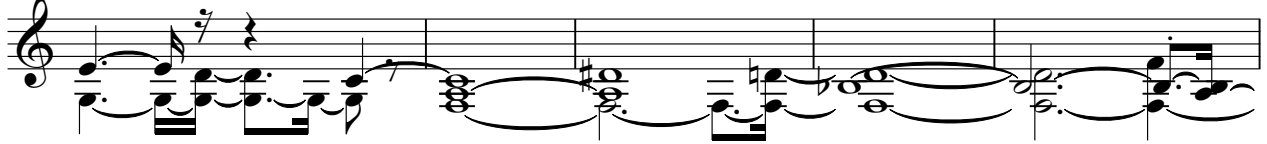

63

69

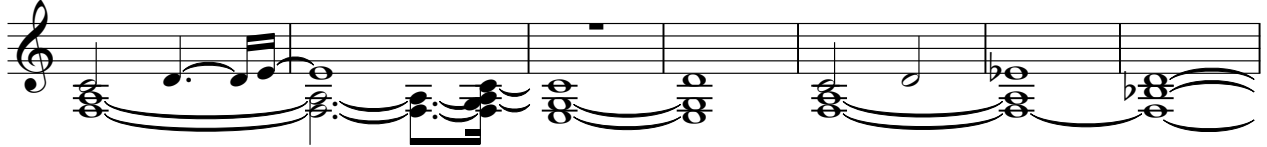

76

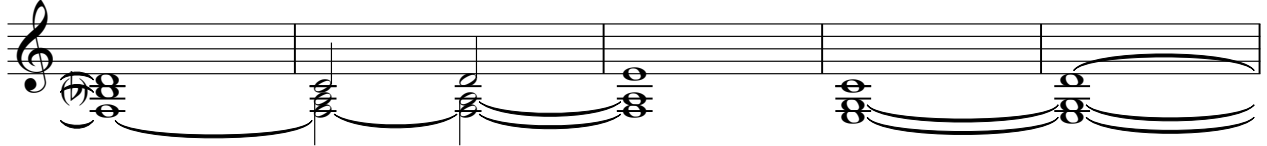

81

Synth Strings

♩ = 84,000084

4

10

2

17

22

3

27

3

3

3

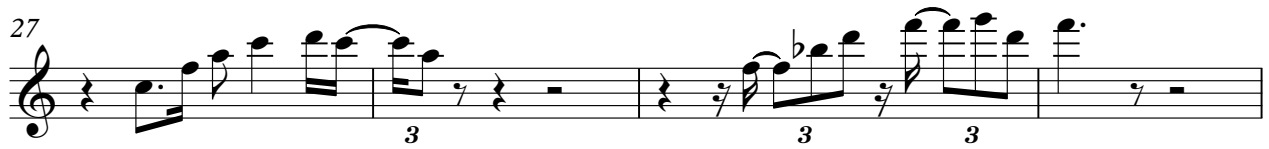

31

2

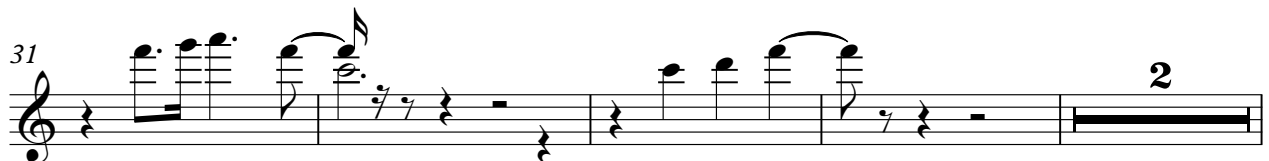

37

3

42

3

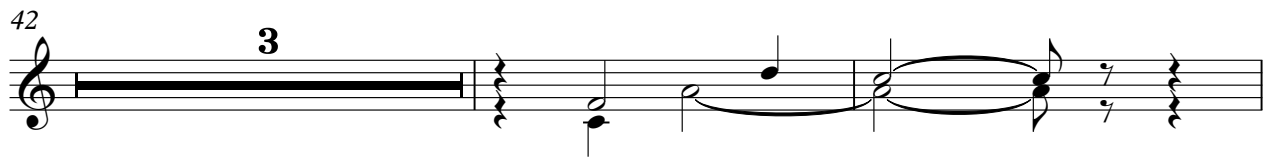

47

Synth Strings

51

55

60

64

71

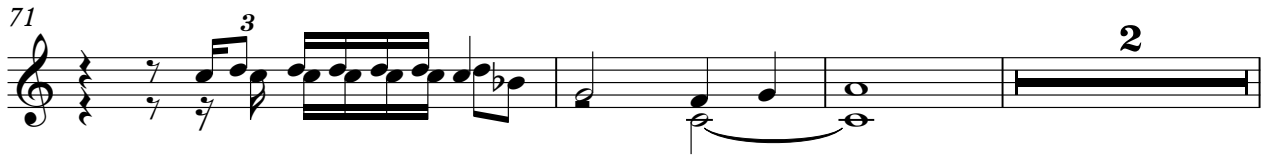

76

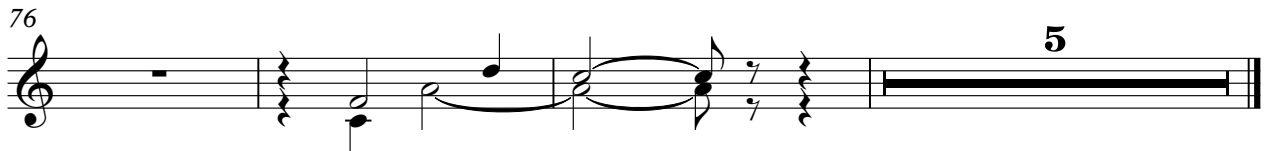

Solo

♩ = 84,000084

V.S.

Solo

58

61

64

67

70

74

76

78

79
