

# Ray Henderson - Five foot two eyes of blue

♩ = 200,000000

Strings

Soloist

Drums

Piano

♩ = 200,000000

Guitar

Bass

5

Strings

Drums

Piano

Guitar

Bass

Melody

8

Strings

Drums

Piano

Guitar

Bass

Melody

10

Strings

Drums

Piano

Guitar

Bass

Melody

12

Strings

Drums

Piano

Guitar

Bass

Melody

14

Drums

Piano

Guitar

Bass

Melody

16

Strings

Drums

Piano

Guitar

Bass

Melody

18

Strings

Drums

Piano

Guitar

Bass

Melody

20

Strings

Drums

Piano

Guitar

Bass

Melody

23

Strings  
Drums  
Piano  
Guitar  
Bass  
Melody

25

Strings  
Drums  
Piano  
Guitar  
Bass  
Melody

27

String

Drums

Piano

Guitar

Bass

Melody

29

Drums

Piano

Guitar

Bass

Melody

32

Strings

Drums

Piano

Guitar

Bass

Melody

34

Strings

Drums

Piano

Guitar

Bass

Melody

36

Strings

Drums

Piano

Guitar

Bass

Melody

38

Drums

Piano

Guitar

Bass

40

Strings

Soloist

Drums

Piano

Guitar

Bass

42

Soloist

Drums

Piano

Guitar

Bass

44

44

Strings

Soloist

Drums

Piano

Guitar

Bass

46

46

Strings

Soloist

Drums

Piano

Guitar

Bass

48

Strings

Soloist

Drums

Piano

Guitar

Bass

50

Strings

Soloist

Drums

Piano

Guitar

Bass

52

Soloist

Drums

Piano

Guitar

Bass

54

Strings

Soloist

Drums

Piano

Guitar

Bass

56

Strings

Soloist

Drums

Piano

Guitar

Bass

58

Strings

Soloist

Drums

Piano

Guitar

Bass

60

Strings

Soloist

Drums

Piano

Guitar

Bass

62

Soloist

Drums

Piano

Guitar

Bass

64

Strings

Soloist

Drums

Piano

Guitar

Bass

66

Strings

Soloist

Drums

Piano

Guitar

Bass

68

Soloist

Drums

Piano

Guitar

Bass

70

Strings

Soloist

Drums

Piano

Guitar

Bass

Melody

72

Strings

Drums

Piano

Guitar

Bass

Melody

74

Strings

Drums

Piano

Guitar

Bass

Melody

76

Strings

Drums

Piano

Guitar

Bass

Melody

78

Strings

Drums

Piano

Guitar

Bass

Melody

80

Strings

Drums

Piano

Guitar

Bass

Melody

82

Strings

Drums

Piano

Guitar

Bass

Melody

84

Strings

Drums

Piano

Guitar

Bass

Melody

86

Strings

Drums

Piano

Guitar

Bass

Melody

88

Strings

Drums

Piano

Guitar

Bass

Melody

90

Strings

Drums

Piano

Guitar

Bass

Melody

96

Strings

Drums

Piano

Guitar

Bass

Melody

98

Strings

Drums

Piano

Guitar

Bass

Melody

100

Strings

Drums

Piano

Guitar

Bass

Melody

103

Strings

Drums

Piano

Guitar

Bass

Ray Henderson - Five foot two eyes of blue

Strings

♩ = 200,000000

3

9

13

20

24

27

32

36

44

48

3

4

2

3

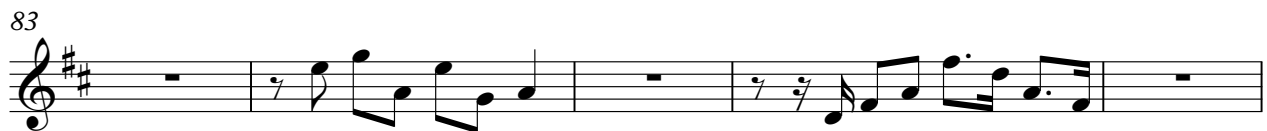
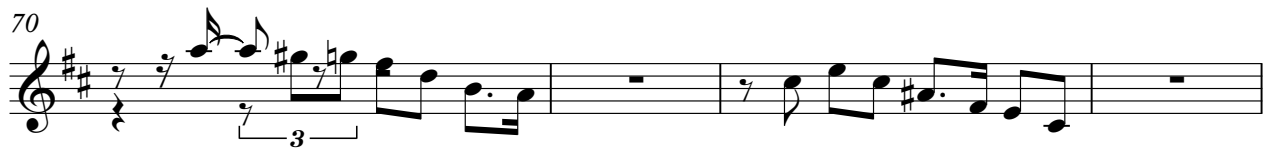
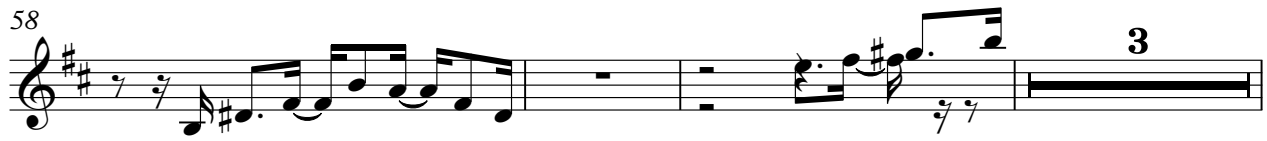
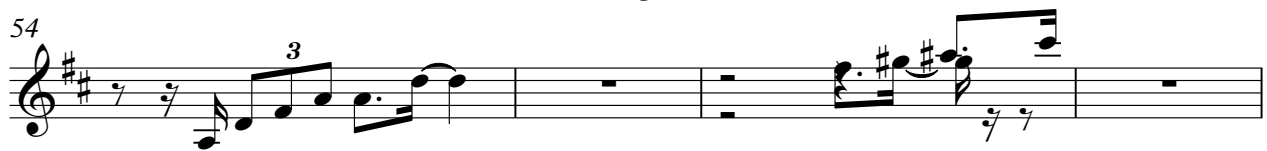

101

Ray Henderson - Five foot two eyes of blue

Soloist

♩ = 200,000000

39

42

44

48

51

54

58

62

65

68

35

# Ray Henderson - Five foot two eyes of blue

## Drums

♩ = 200,000000  
2

7

12

17

22

27

32

37

42

47

3

V.S.

Drums

52

57

62

67

72

77

82

87

92

97

Drums

3

101

# Ray Henderson - Five foot two eyes of blue

Piano

♩ = 200,000000

V.S.

26

30

34

38

42

46

50

54

58

62

66

70

74

78

82

86

90

94

98

102

# Ray Henderson - Five foot two eyes of blue

Guitar

♩ = 200,000000  
2

5  
8  
11  
14  
17  
20  
23  
26  
29

V.S.

Guitar

V.S.

4

Guitar

92

Measure 92: A six-line guitar tab. The top line contains notes with fret numbers 8, 4, 4, 5, 4, 5, 7, 7, 7, 7, 7, 7, 7. The second line contains notes with fret numbers 0, 0, 0, 0, 0, 0, 5, 8, 8, 8, 8, 8, 8. The third line contains notes with fret numbers 0, 0, 0, 0, 0, 0, 5, 5, 5, 5, 5, 5, 5. The bottom two lines contain rhythmic markings, including a question mark.

95

Measure 95: A six-line guitar tab. The top line contains notes with fret numbers 8, 8, 8, 8, 3, 4, 4, 4, 4, 3, 3, 3, 3. The second line contains notes with fret numbers 5, 5, 5, 5, 5, 0, 0, 0, 0, 0, 0, 0, 0. The third line contains notes with fret numbers 5, 5, 5, 5, 5, 2, 2, 2, 2, 2, 2, 2, 2. The bottom two lines contain rhythmic markings, including a question mark.

98

Measure 98: A six-line guitar tab. The top line contains notes with fret numbers 3, 4, 4, 4, 8, 8, 8, 8, 8, 8, 7, 7, 7, 7. The second line contains notes with fret numbers 4, 0, 0, 0, 4, 4, 4, 4, 4, 4, 8, 8, 2, 2. The third line contains notes with fret numbers 2, 2, 2, 2, 2, 0, 0, 0, 0, 0, 5, 5, 6, 6. The bottom two lines contain rhythmic markings, including a question mark.

101

Measure 101: A six-line guitar tab. The top line contains notes with fret numbers 8, 5, 5, 5, 5, 8, 8, 5, 5, 5, 5. The second line contains notes with fret numbers 5, 5, 5, 5, 5, 6, 6, 3, 3, 5, 5, 5, 5. The third line contains notes with fret numbers 5, 5, 5, 5, 5, 3, 3, 3, 3, 5, 5, 5, 5. The bottom two lines contain rhythmic markings, including a question mark.

103

Measure 103: A six-line guitar tab. The top line contains notes with fret numbers 0, 0, 0, 0, 0, 0, 2, 3, 8, 8. The second line contains notes with fret numbers 5, 5, 5, 5, 5, 5, 5, 5, 5, 5. The third line contains notes with fret numbers 5, 5, 5, 5, 5, 5, 5, 5, 5, 5. The bottom two lines contain rhythmic markings, including a question mark.

# Ray Henderson - Five foot two eyes of blue

Bass

♩ = 200,000000

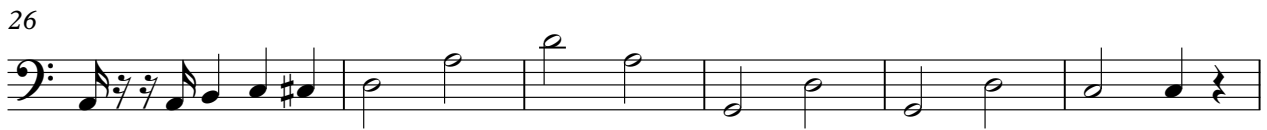

V.S.

2

Bass

64

70

76

82

88

94

100

Ray Henderson - Five foot two eyes of blue

Melody

♩ = 200,000000

**6**

11

17

23

29

35 **33**

72

75

