

Ray Parker Jr - Ghostbusters From `Ghostbusters` 1

♩ = 113,000732

OBOE

DRUMS/SFX

ACOU BASS

SLAPBASS 1

STRINGS

♩ = 113,000732

4

OBOE

DRUMS/SFX

ACOU BASS

SLAPBASS 1

STRINGS

5

OBOE

DRUMS/SFX

ACOU BASS

SLAPBASS 1

STRINGS

6

OBOE

DRUMS/SFX

ACOU BASS

SLAPBASS 1

STRINGS

7

OBOE

DRUMS/SFX

ACOU BASS

SLAPBASS 1

STRINGS

8 ♩ = 118,001060

OBOE

DRUMS/SFX

ACOU BASS

SLAPBASS 1

STRINGS

♩ = 118,001060

10

OBOE

SOPRAN SAX

DRUMS/SFX

ACOU BASS

SLAPBASS 1

SYNBRASS 1

12

OBOE

SOPRAN SAX

DRUMS/SFX

ACOU BASS

SLAPBASS 1

SYNBASS 1

14

OBOE

SOPRAN SAX

DRUMS/SFX

ACOU BASS

SLAPBASS 1

SYNBASS 1

SYNBASS 1

STRINGS

16

18

20

OBOE

DRUMS/SFX

ACOU BASS

SLAPBASS 1

SYNBASS 1

22

OBOE

SOPRAN SAX

DRUMS/SFX

ACOU BASS

SLAPBASS 1

SYNBASS 1

STRINGS

24

SOPRAN SAX

DRUMS/SFX

ACOU BASS

SLAPBASS 1

SYNBASS 1

STRINGS

26

SOPRAN SAX

DRUMS/SFX

ACOU BASS

SYNBASS 1

STRINGS

28

SOPRAN SAX

DRUMS/SFX

ACOU BASS

SYNBASS 1

STRINGS

30

SOPRAN SAX

DRUMS/SFX

STEEL GTR

ACOU BASS

SLAPBASS 1

SYNBASS 1

STRINGS

32

OBOE

SOPRAN SAX

DRUMS/SFX

STEEL GTR

ACOU BASS

SLAPBASS 1

SYNBASS 1

STRINGS

33

OBOE

DRUMS/SFX

STEEL GTR

ACOU BASS

SLAPBASS 1

STRINGS

34

OBOE

DRUMS/SFX

STEEL GTR

ACOU BASS

SLAPBASS 1

STRINGS

35

OBOE

DRUMS/SFX

STEEL GTR

ACOU BASS

SLAPBASS 1

SYN BASS 1

STRINGS

37

OBOE

DRUMS/SFX

ACOU BASS

SLAPBASS 1

SYNBASS 1

39

OBOE

DRUMS/SFX

STEEL GTR

ACOU BASS

SLAPBASS 1

SYNBASS 1

41

OBOE

DRUMS/SFX

ACOU BASS

SLAPBASS 1

SYNBASS 1

43

OBOE

SOPRAN SAX

DRUMS/SFX

STEEL GTR

ACOU BASS

SLAPBASS 1

SYNBASS 1

STRINGS

45

SOPRAN SAX

DRUMS/SFX

ACOU BASS

SYNBRASS 1

STRINGS

47

SOPRAN SAX

DRUMS/SFX

ACOU BASS

SYNBRASS 1

STRINGS

49

SOPRAN SAX

DRUMS/SFX

ACOU BASS

SYNBASS 1

STRINGS

51

SOPRAN SAX

DRUMS/SFX

STEEL GTR

ACOU BASS

SLAPBASS 1

SYNBASS 1

STRINGS

52

OBOE

SOPRAN SAX

DRUMS/SFX

STEEL GTR

ACOU BASS

SLAPBASS 1

SYNBASS 1

STRINGS

53

OBOE

DRUMS/SFX

STEEL GTR

ACOU BASS

SLAPBASS 1

STRINGS

54

OBOE

DRUMS/SFX

STEEL GTR

ACOU BASS

SLAPBASS 1

STRINGS

55

OBOE

DRUMS/SFX

STEEL GTR

ACOU BASS

SLAPBASS 1

SYNBASS 1

STRINGS

56

57

58

OBOE

DRUMS/SFX

ACOU BASS

SLAPBASS 1

SYN BASS 1

STRINGS

59

OBOE

DRUMS/SFX

ACOU BASS

SLAPBASS 1

STRINGS

60

OBOE

DRUMS/SFX

STEEL GTR

ACOU BASS

SLAPBASS 1

STRINGS

62

OBOE

DRUMS/SFX

STEEL GTR

ACOU BASS

STRINGS

63

OBOE

SOPRAN SAX

DRUMS/SFX

STEEL GTR

ACOU BASS

STRINGS

64

OBOE

SOPRAN SAX

DRUMS/SFX

STEEL GTR

ACOU BASS

STRINGS

66

OBOE

SOPRAN SAX

DRUMS/SFX

STEEL GTR

ACOU BASS

SLAPBASS 1

SYNBASS 1

SYNBASS 1

STRINGS

68

OBOE

SOPRAN SAX

DRUMS/SFX

STEEL GTR

ACOU BASS

SLAPBASS 1

SYNBASS 1

STRINGS

69

OBOE

SOPRAN SAX

DRUMS/SFX

STEEL GTR

ACOU BASS

SLAPBASS 1

SYNBASS 1

70

OBOE

SOPRAN SAX

DRUMS/SFX

ACOU BASS

SLAPBASS 1

SYNBASS 1

71

OBOE

SOPRAN SAX

DRUMS/SFX

ACOU BASS

SLAPBASS 1

SYNBASS 1

72

OBOE

SOPRAN SAX

DRUMS/SFX

ACOU BASS

SLAPBASS 1

SYNBASS 1

SYNBASS 1

73

OBOE

SOPRAN SAX

DRUMS/SFX

ACOU BASS

SLAPBASS 1

SYNBASS 1

SYNBASS 1

74

OBOE

SOPRAN SAX

DRUMS/SFX

ACOU BASS

SLAPBASS 1

SYNBASS 1

SYNBASS 1

75

OBOE

SOPRAN SAX

DRUMS/SFX

ACOU BASS

SLAPBASS 1

SYNBASS 1

SYNBASS 1

STRINGS

76

SOPRAN SAX

DRUMS/SFX

STEEL GTR

ACOU BASS

SLAPBASS 1

SYNBASS 1

STRINGS

77

OBOE

DRUMS/SFX

STEEL GTR

ACOU BASS

SLAPBASS 1

STRINGS

78

OBOE

DRUMS/SFX

STEEL GTR

ACOU BASS

SLAPBASS 1

STRINGS

79

DRUMS/SFX

STEEL GTR

ACOU BASS

SLAPBASS 1

STRINGS

28

80

DRUMS/SFX

STEEL GTR

ACOU BASS

SLAPBASS 1

STRINGS

81

OBOE

DRUMS/SFX

STEEL GTR

ACOU BASS

SLAPBASS 1

STRINGS

82

OBOE

DRUMS/SFX

STEEL GTR

ACOU BASS

SLAPBASS 1

SYNBASS 1

STRINGS

83

OBOE

SOPRAN SAX

DRUMS/SFX

STEEL GTR

ACOU BASS

SLAPBASS 1

SYNBASS 1

SYNBASS 1

STRINGS

84

OBOE

SOPRAN SAX

DRUMS/SFX

STEEL GTR

ACOU BASS

SYNBASS 1

SYNBASS 1

STRINGS

86

SOPRAN SAX

DRUMS/SFX

ACOU BASS

SYNBASS 1

STRINGS

88

SOPRAN SAX

DRUMS/SFX

ACOU BASS

SYNBASS 1

STRINGS

90

SOPRAN SAX

DRUMS/SFX

STEEL GTR

ACOU BASS

SLAPBASS 1

SYNBASS 1

STRINGS

92

OBOE

SOPRAN SAX

DRUMS/SFX

STEEL GTR

ACOU BASS

SLAPBASS 1

SYNBBASS 1

SYNBRASS 1

STRINGS

93

OBOE

SOPRAN SAX

DRUMS/SFX

ACOU BASS

SLAPBASS 1

SYNBASS 1

SYNBASS 1

STRINGS

94

OBOE

SOPRAN SAX

DRUMS/SFX

ACOU BASS

SLAPBASS 1

SYNBBASS 1

SYNBRASS 1

STRINGS

95

OBOE

SOPRAN SAX

DRUMS/SFX

ACOU BASS

SLAPBASS 1

SYNBASS 1

SYNBASS 1

STRINGS

96

OBOE

SOPRAN SAX

DRUMS/SFX

ACOU BASS

SLAPBASS 1

SYNBASS 1

SYNBASS 1

STRINGS

97

OBOE

SOPRAN SAX

DRUMS/SFX

ACOU BASS

SLAPBASS 1

SYNBASS 1

SYNBASS 1

STRINGS

98

OBOE

SOPRAN SAX

DRUMS/SFX

ACOU BASS

SLAPBASS 1

SYNBASS 1

SYNBASS 1

STRINGS

99

OBOE

SOPRAN SAX

DRUMS/SFX

ACOU BASS

SLAPBASS 1

SYNBASS 1

STRINGS

100

OBOE

SOPRAN SAX

DRUMS/SFX

ACOU BASS

SLAPBASS 1

SYNBASS 1

STRINGS

101

OBOE

SOPRAN SAX

DRUMS/SFX

ACOU BASS

SLAPBASS 1

SYNBASS 1

STRINGS

102

OBOE

SOPRAN SAX

DRUMS/SFX

ACOU BASS

SLAPBASS 1

SYNBASS 1

STRINGS

103

OBOE

SOPRAN SAX

DRUMS/SFX

ACOU BASS

SLAPBASS 1

SYNBASS 1

STRINGS

104

OBOE

SOPRAN SAX

DRUMS/SFX

ACOU BASS

SLAPBASS 1

SYNBASS 1

STRINGS

105

OBOE

SOPRAN SAX

DRUMS/SFX

ACOU BASS

SLAPBASS 1

SYNBASS 1

STRINGS

106

OBOE

SOPRAN SAX

DRUMS/SFX

ACOU BASS

SLAPBASS 1

SYNBASS 1

STRINGS

107

OBOE

SOPRAN SAX

DRUMS/SFX

ACOU BASS

SLAPBASS 1

SYNBRASS 1

STRINGS

108

OBOE

SOPRAN SAX

DRUMS/SFX

ACOU BASS

SLAPBASS 1

SYNBRASS 1

STRINGS

109

OBOE

SOPRAN SAX

DRUMS/SFX

ACOU BASS

SLAPBASS 1

SYNBASS 1

STRINGS

110

OBOE

SOPRAN SAX

DRUMS/SFX

ACOU BASS

SLAPBASS 1

SYNBASS 1

STRINGS

111

112

113

OBOE

SOPRAN SAX

DRUMS/SFX

ACOU BASS

SLAPBASS 1

SYNBASS 1

STRINGS

114

OBOE

SOPRAN SAX

DRUMS/SFX

ACOU BASS

SLAPBASS 1

SYNBASS 1

STRINGS

115

OBOE

SOPRAN SAX

DRUMS/SFX

ACOU BASS

SLAPBASS 1

SYNBASS 1

STRINGS

117

SOPRAN SAX

DRUMS/SFX

ACOU BASS

SYNBASS 1

STRINGS

119

SOPRAN SAX

DRUMS/SFX

ACOU BASS

SYNBASS 1

STRINGS

OBOE

Ray Parker Jr - Ghostbusters From `Ghostbusters` 1

♩ = 113,000732

2

6

♩ = 118,001060

11

17

23

8

35

40

3

8

52

3

58

3

63

68

3

74

3

79

2

8

92

95

98

101

104

107

110

113

115

SOPRAN SAX

Ray Parker Jr - Ghostbusters From `Ghostbusters` 1

♩ = 113,000732 ♩ = 118,001060

7 3

14 7

24 3

27 3 3

30 11

44 3 3 3

47 3 3 3 3 3

50 3 3

52 11 2

SOPRAN SAX

67

70

73

76

7

85

87

89

91

94

97

SOPRAN SAX

100

103

106

109

112

115

118

DRUMS/SFX

Ray Parker Jr - Ghostbusters From 'Ghostbusters' 1

♩ = 113,000732

2

3

3

6

♩ = 118,001060

9

12

15

18

21

24

27

30

V.S.

DRUMS/SFX

3

55

57

59

61

63

65

67

69

72

75

V.S.

DRUMS/SFX

77

78

79

80

81

82

83

84

86

88

DRUMS/SFX

90

92

94

96

98

100

102

104

106

108

V.S.

110

112

114

116

118

119

Ray Parker Jr - Ghostbusters From `Ghostbusters` 1

ACOU BASS

♩ = 113,000732

2

8 ♩ = 118,001060

10

12

14

16

18

20

22

25

V.S.

29

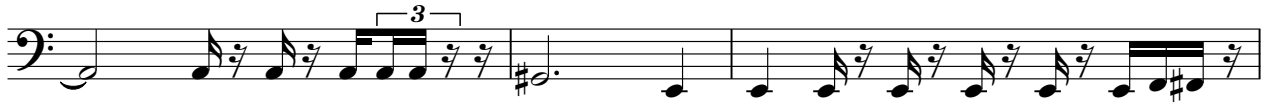

32

34

36

38

40

42

45

49

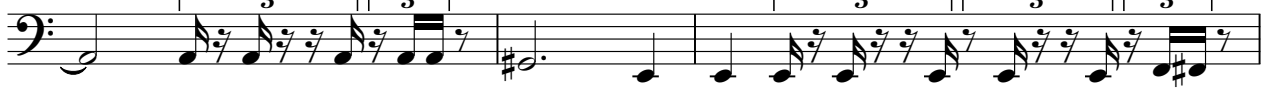

52

54

56

58

60

65

68

70

72

74

76

V.S.

78

80

82

84

87

90

92

94

96

98

100

102

104

106

108

110

112

114

117

119

SLAPBASS 1

Ray Parker Jr - Ghostbusters From `Ghostbusters` 1

♩ = 113,000732

2

♩ = 118,001060

2 SLAP BASS

32

35

38

41

44 7

54

57

60 7

70

72

SLAPBASS 1

75

79

83

7

92

94

96

98

100

102

104

4

106

SLAPBASS

108

110

112

114

115

6

SYNBASS 1

Ray Parker Jr - Ghostbusters From 'Ghostbusters' 1

♩ = 113,000732 ♩ = 118,001060

7 7 3

17

22 13

39 3 3 3 13

55 3 3

59 7 3

72 8

82 8

2
92

SYNBASS 1

3 3

96

3 3

98

23

SYNBRASS 1

Ray Parker Jr - Ghostbusters From `Ghostbusters` 1

♩ = 113,000732 ♩ = 118,001060

7 3

14 7

24 3

27 3 3

30 11

44 3 3 3 3

47 3 3 3

50 3 3 14

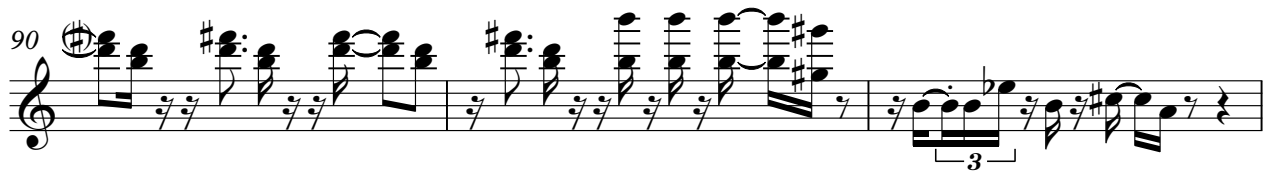
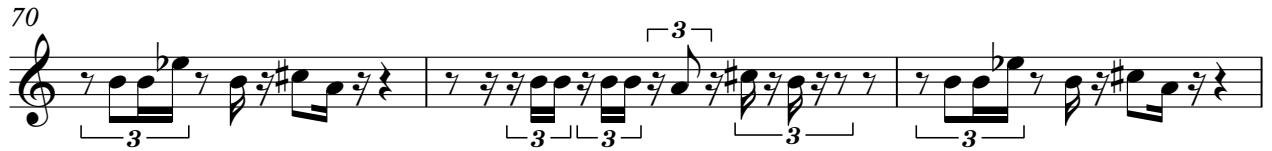

Ray Parker Jr - Ghostbusters From `Ghostbusters` 1

STRINGS

♩ = 113,000732

2

4

5

6

7

♩ = 118,001060

6

16

7

30

8

2

44

STRINGS

53

60

62

64

66

7

75

79

83

89

95

STRINGS

3

101

110

116

2