

Ray Parker Jr - Ghostbusters From 'Ghostbusters' 2

♩ = 116,000084

Percussion

Flexatone

Electric Guitar

Electric Guitar

Electric Bass

Harpsichord

Synth Bass

Tape Sampler Keyboard [Brass]

Orchestra Hit

Lead 5 (Charang)

FX 6 (Goblins)

Violoncello

Seashore

Seashore

Seashore

(C)1993 Edirol Italy  
(C)1993 Edirol Italy

6

Perc.

Flex.

E. Gtr.

E. Bass

S. Bass

FX 6

Vc.

Seash.

Seash.

Seash.

9

Perc.

Flex.

E. Gtr.

E. Bass

S. Bass

12

Perc.

Flex.

E. Gtr.

E. Bass

S. Bass

Tape Smp. Brs

Orch. Hit

15

Perc.

Flex.

E. Gtr.

E. Bass

S. Bass

Tape Smp. Brs

Orch. Hit

Lead 5

17

Perc.

E. Gtr.

E. Bass

S. Bass

Tape Smp. Brs

Lead 5

20

Perc. E. Gtr. E. Bass S. Bass Tape Smp. Brs Lead 5

23

Perc. E. Gtr. E. Bass S. Bass Tape Smp. Brs Orch. Hit Vc.

26

Perc. E. Gtr. E. Bass Orch. Hit Lead 5 Vc.

29

Perc.

E. Gtr.

E. Gtr.

E. Bass

Orch. Hit

Lead 5

Vc.

32

Perc.

Flex.

E. Gtr.

E. Gtr.

E. Bass

S. Bass

Orch. Hit

35

Perc.

Flex.

E. Gtr.

E. Gtr.

E. Bass

S. Bass

Orch. Hit

Lead 5

38

Perc.

E. Gtr.

E. Gtr.

E. Bass

S. Bass

Tape Smp. Brs

Lead 5

41

44

47

50

53

56

59

62

Perc. Flex. E. Gtr. E. Bass Hpsd. Orch. Hit Lead 5 Vc.

66

Perc. Flex. E. Gtr. E. Bass Hpsd. S. Bass Tape Smp. Brs. Orch. Hit Lead 5 Vc.

69

72

75

Perc.

Flex.

E. Gtr.

E. Bass

S. Bass

Tape Smp. Brs

Orch. Hit

78

Perc.

Flex.

S. Bass

81

Perc.

Flex.

S. Bass

84

Perc.

E. Gtr.

E. Bass

Orch. Hit

Vc.

87

90

93

96

99

102

105

108

111

113

Ray Parker Jr - Ghostbusters From `Ghostbusters` 2

Percussion

♩ = 116,000084

6

9

11

13

15

17

19

21

23

25

(C)1993 Edirol Italy  
(C)1993 Edirol Italy

V.S.

Percussion

27

29

31

33

35

37

39

41

43

45

Percussion

47

49

51

53

55

57

59

62

65

68

V.S.

70

72

74

76

78

80

82

84

86

88

Percussion

90

92

94

96

98

100

102

104

106

108

V.S.

6

Percussion

110

112

113

Flexatone

Ray Parker Jr - Ghostbusters From `Ghostbusters` 2

♩ = 116,000084

7

12

16

33

16

53

4

62

69

75

79

2

9

(C)1993 Edirol Italy  
(C)1993 Edirol Italy

92

98

103

108

112

Ray Parker Jr - Ghostbusters From `Ghostbusters` 2

Electric Guitar

♩ = 116,00084

7

11

15

19

23

26

29

32

36

40

(C)1993 Ediol Italy  
(C)1993 Ediol Italy

V.S.

88

91

94

98

102

106

110

113

32

34

36

38

40

42

52

54

56

58

68

70

72

74

76

78

80

82

83

112

114

Ray Parker Jr - Ghostbusters From `Ghostbusters` 2  
Tape Sampler Keyboard [Brass]

♩ = 116,000084

13 2

19 2 14

38 2

44 10 2

59 7 2

71 2 18

94 2

98 18

(C)1993 Ediol Italy  
(C)1993 Ediol Italy

♩ = 116,000084

11

14

15

16

26

29

32

44

47

50

12

(C) 1993 Ediroi Italy  
(C) 1993 Ediroi Italy

64

2

69

72

75

8

85

88

91

94

97

100

103

106

109

112

Lead 5 (Charang)

Ray Parker Jr - Ghostbusters From `Ghostbusters` 2

♩ = 116,000084

15

19

23 4 2

32 3

39 4

47 2 2

54

58 2

64

68 2 16

(C)1993 Edirol Italy  
(C)1993 Edirol Italy

2

Lead 5 (Charang)

87

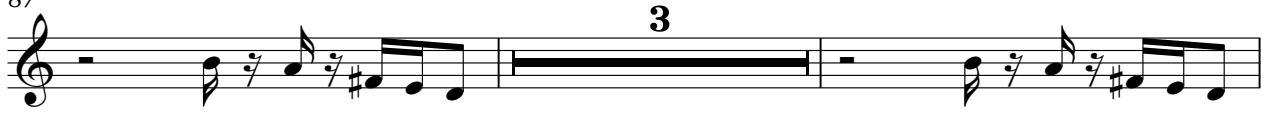

92

♩ = 116,000084

6

109

(C) 1993 Ediol Italy  
(C) 1993 Ediol Italy

Violoncello

Ray Parker Jr - Ghostbusters From `Ghostbusters` 2

♩ = 116,000084

2

8 16

31 12

50 8

65 16

87 26

(C)1993 Ediroi Italy  
(C)1993 Ediroi Italy

♩ = 116,000084

**2**

7

**110**

(C)1993 Ediol Italy  
(C)1993 Ediol Italy

♩ = 116,000084

6

(C)1993 Ediol Italy  
(C)1993 Ediol Italy

$\text{♩} = 116,000084$

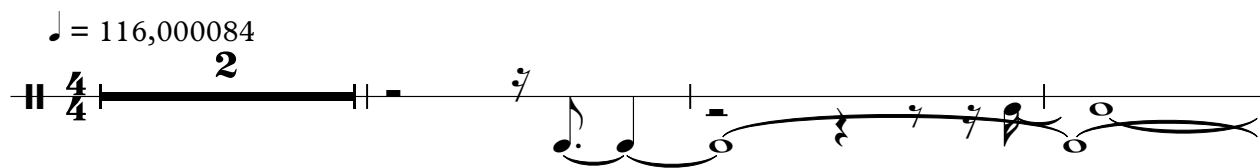

6

(C)1993 Ediol Italy  
(C)1993 Ediol Italy