

Ray Price - My Shoes Keep Walkin` Back To You

♩ = 140,000473

Drums

Piano

Guitar

Guitar

Melody

Guitar

Bass

♩ = 140,000473

Fiddle

5

7

Drums

Piano

Guitar

Guitar

Melody

Guitar

Bass

Fiddle

9

Drums

Piano

Guitar

Guitar

Melody

Guitar

Bass

11

Drums

Piano

Guitar

Guitar

Melody

Guitar

Bass

13

Drums

Piano

Guitar

Guitar

Melody

Guitar

Bass

Fiddle

15

Drums

Piano

Guitar

Guitar

Melody

Guitar

Bass

Fiddle

17

Drums

Piano

Guitar

Guitar

Melody

Guitar

Bass

19

Drums

Piano

Guitar

Guitar

Melody

Guitar

Bass

Fiddle

21

Drums

Piano

Guitar

Guitar

Melody

Guitar

Bass

23

The musical score consists of the following parts:

26

Drums

Piano

Guitar

Guitar

Melody

Guitar

Bass

Fiddle

28

Drums

Piano

Guitar

Guitar

Melody

Guitar

Bass

Fiddle

30

Drums

Piano

Guitar

Guitar

Melody

Guitar

Bass

Fiddle

32

Drums

Piano

Guitar

Guitar

Melody

Guitar

Bass

Fiddle

34

Drums

Piano

Guitar

Guitar

Melody

Guitar

Bass

Fiddle

36

Drums

Piano

Guitar

Guitar

Melody

Guitar

Bass

Fiddle

38

Drums

Piano

Guitar

Guitar

Melody

Guitar

Bass

Fiddle

40

Drums

Piano

Guitar

Guitar

Melody

Guitar

Bass

Fiddle

42

Drums

Piano

Guitar

Guitar

Melody

Guitar

Bass

Fiddle

44

Drums

Piano

Guitar

Guitar

Melody

Guitar

Bass

46

Drums

Piano

Guitar

Guitar

Melody

Guitar

Bass

48

Drums

Piano

Guitar

Guitar

Melody

Guitar

Bass

50

Drums

Piano

Guitar

Guitar

Melody

Guitar

Bass

Fiddle

52

Drums

Piano

Guitar

Guitar

Melody

Guitar

Bass

Fiddle

54

Drums

Piano

Guitar

Guitar

Melody

Guitar

Bass

Fiddle

56

The musical score consists of the following parts:

- Guitar (Top):** Contains a complex melodic line with triplets and slurs.
- Guitar (Middle):** Features a rhythmic accompaniment with chords and rests.

58

Drums

Piano

Guitar

Guitar

Melody

Guitar

Bass

Fiddle

61

- Guitar (Bottom):** Provides a harmonic accompaniment using chords.

66

68

Drums

Piano

Guitar

Guitar

Melody

Guitar

Bass

Fiddle

70

Drums

Piano

Guitar

Guitar

Melody

Guitar

Bass

Fiddle

72

Drums

Piano

Guitar

Guitar

Melody

Guitar

Bass

Fiddle

74

Drums

Piano

Guitar

Guitar

Melody

Guitar

Bass

Fiddle

76

Drums

Piano

Guitar

Guitar

Melody

Guitar

Bass

Fiddle

78

Drums

Piano

Guitar

Guitar

Melody

Guitar

Bass

Fiddle

80

Drums

Piano

Guitar

Guitar

Melody

Guitar

Bass

Fiddle

82

Drums

Piano

Guitar

Guitar

Melody

Guitar

Bass

Fiddle

84

Drums

Piano

Guitar

Guitar

Melody

Guitar

Bass

Fiddle

86

Drums

Piano

Guitar

Guitar

Melody

Guitar

Bass

Fiddle

88

Drums

Piano

Guitar

Guitar

Melody

Guitar

Bass

Fiddle

90

Drums

Piano

Guitar

Guitar

Melody

Guitar

Bass

Fiddle

6

3

3

92

94

96

98

100

102

104

Drums

Piano

Guitar

Guitar

Melody

Guitar

Bass

Fiddle

106

Drums

Piano

Guitar

Guitar

Melody

Guitar

Bass

Fiddle

108

Drums

Piano

Guitar

Guitar

Melody

Guitar

Bass

Fiddle

110

Drums

Piano

Guitar

Guitar

Melody

Guitar

Bass

Fiddle

112

Drums

Piano

Guitar

Guitar

Melody

Guitar

Bass

Fiddle

114

Drums

Piano

Guitar

Guitar

Melody

Guitar

Bass

Fiddle

Melody

116

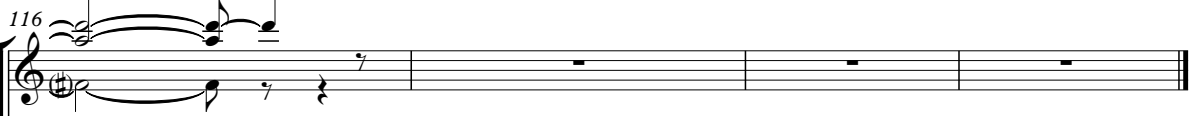

Guitar

Fiddle

Ray Price - My Shoes Keep Walkin` Back To You

Drums

♩ = 140,000473

3

7

11

15

19

23

27

31

35

39

V.S.

43

47

51

55

59

63

67

71

75

79

83

87

91

95

99

103

107

111

114

Ray Price - My Shoes Keep Walkin` Back To You

Piano

♩ = 140,000473

V.S.

18

21

24

27

30

32

35

38

40

42

44

46

49

52

V.S.

54

57

60

63

66

69

72

74

76

78

80

82

85

88

V.S.

90

93

96

99

102

104

107

110

112

114

Ray Price - My Shoes Keep Walkin` Back To You

Guitar

♩ = 140,000473

3

5

8

11

13

16

19

21

24

26

V.S.

28

31

34

37

40

43

46

48

51

54

86

89

91

93

96

99

101

104

107

110

Ray Price - My Shoes Keep Walkin` Back To You

Guitar

♩ = 140,000473

3

7

11

15

19

24

28

32

36

40

V.S.

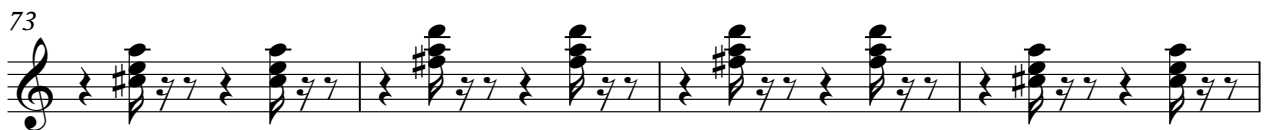

Ray Price - My Shoes Keep Walkin` Back To You

Melody

♩ = 140,000473

2

5

8

13

17

21

25

30

35

41

V.S.

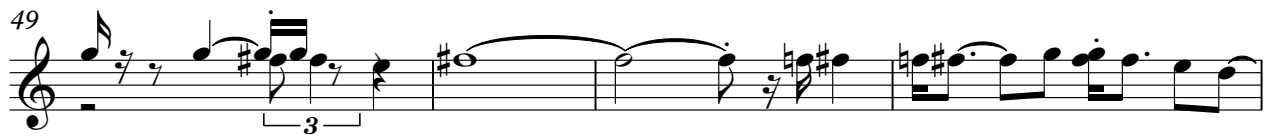

Ray Price - My Shoes Keep Walkin` Back To You

Guitar

♩ = 140,000473

5

9

12

15

18

21

24

28

32

36

3 V.S.

76

79

82

86

90

94

98

101

104

106

V.S.

110

112

114

Ray Price - My Shoes Keep Walkin` Back To You

Fiddle

♩ = 140,000473

2

8 6 3

20 3

26 3

31 3

35

41 6

52

56 2

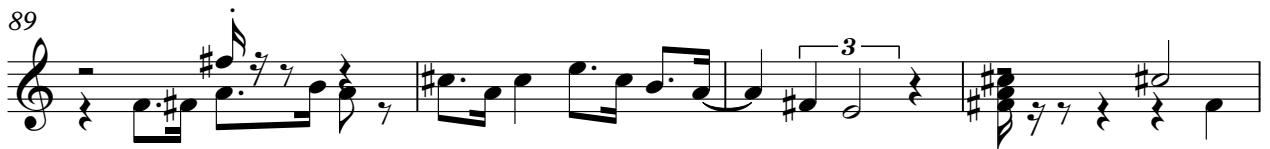
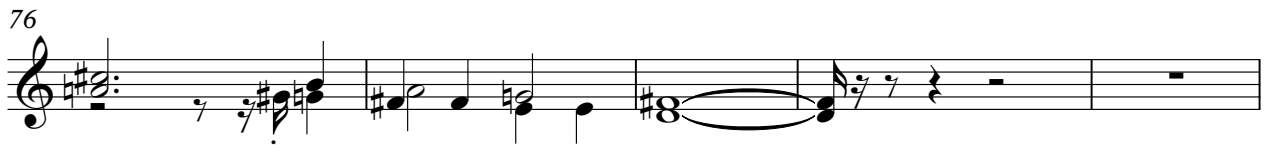

109

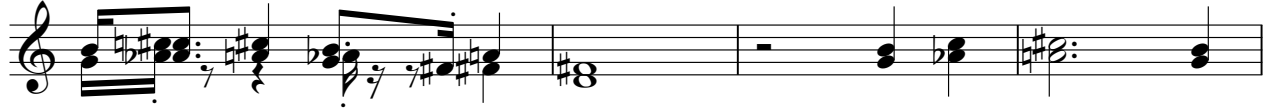

113

