

# Ray Stevens - Everything is Beautiful

♩ = 100,000000

Sax

Trombone

Drums

Piano

Guitar

Bass

Piano

5

8

11  $\text{♩} = 107,000130$

13  $\text{♩} = 107,000130$

15

18

21

24

27

Sax

Trombone

Drums

Piano

Guitar

Bass

Piano

30

Sax

Trombone

Drums

Piano

Guitar

Bass

Piano

32

34

37

Sax

Trombone

Drums

Piano

Guitar

Bass

Piano

39

Sax

Trombone

Drums

Piano

Guitar

Bass

Piano

41

43

45

48

50

53

56

59

62

64

66

68

70

Sax

Trombone

Drums

Piano

Guitar

Bass

Piano

72

Sax

Trombone

Drums

Piano

Guitar

Bass

Piano

74

76

78

81

84

87

90

92

# Ray Stevens - Everything is Beautiful

Sax

♩ = 100,000000

2

7

12

16

21

25

30

35

39

43

♩ = 107,000130

V.S.

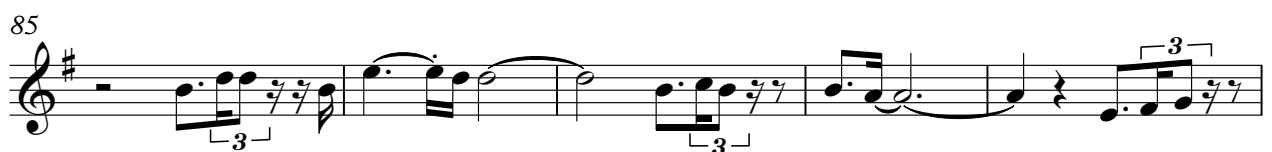
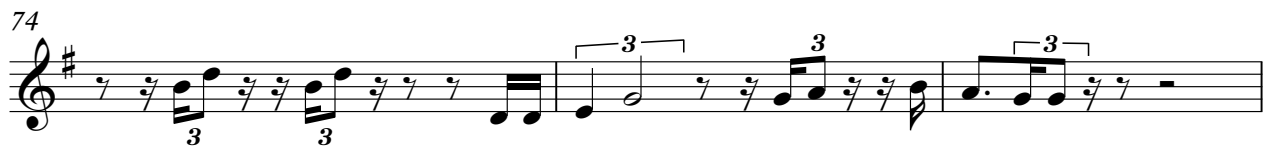
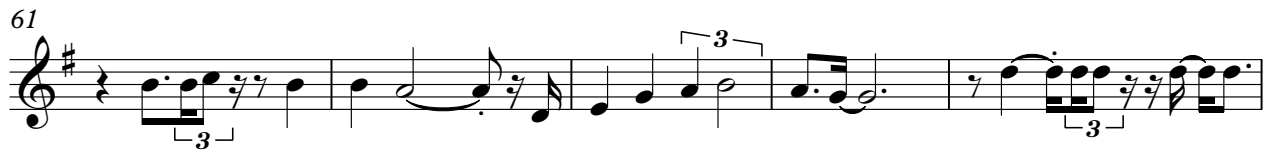

Ray Stevens - Everything is Beautiful

Trombone

♩ = 100,000000  
2

7

♩ = 107,000130

11

15

19

24

28

33

37

40

V.S.

Trombone

43

47

51

56

60

65

69

73

76

80

84

Trombone

3

89

91

# Ray Stevens - Everything is Beautiful

## Drums

♩ = 100,000000

2

♩ = 107,000130

V.S.

## Drums

Drums

62

65

68

71

74

77

80

83

86

89

4

92

Drums

# Ray Stevens - Everything is Beautiful

Piano

♩ = 100,000000

2

6

11

14

18

22

V.S.

26

29

31

33

36

38

40

43

46

49

54

58

61

63

66

68

71

73

76

79

84

88

91

# Ray Stevens - Everything is Beautiful

Guitar

♩ = 100,000,000

2

7

♩ = 107,000,130

11

15

19

23

27

31

35

39

V.S.

Guitar

83

87

91

# Ray Stevens - Everything is Beautiful

Bass

♩ = 100,000000

7

♩ = 107,000130

13

19

25

31

37

43

49

55

V.S.

2

Bass

61

Ray Stevens - Everything is Beautiful

Piano

♩ = 100,000000

7

♩ = 107,000130

13

18

24

30

36

42

48

54

V.S.

60

66

72

78

84

89
