

# Raye Collin - Little Rock

♩ = 137,000061

melody

drums

piano

elec guitar

elec guitar

guitar

elec guitar

bass

rhodes

synth

strings

strings2

strings3

strings4

♩ = 137,000061

4

melody

piano

strings

strings2

strings3

strings4

7

melody

piano

10

melody

piano

13

melody

piano

bass

16

melody

piano

bass

18

melody

piano

bass

20

melody

piano

elec guitar

bass

23

melody

drums

piano

elec guitar

guitar

bass

25

melody

piano

guitar

bass

strings

strings2

strings3

strings4

27

melody

piano

guitar

bass

strings

strings2

strings3

strings4

29

melody

piano

guitar

bass

31

melody

piano

guitar

bass

33

melody

piano

guitar

bass

35

melody

piano

guitar

bass

37

melody

drums

piano

guitar

bass

39

melody

drums

piano

elec guitar

elec guitar

elec guitar

bass

rhodes

42

melody

drums

piano

elec guitar

elec guitar

elec guitar

bass

rhodes

strings4

45

melody

drums

piano

elec guitar

elec guitar

elec guitar

bass

47

melody

drums

piano

elec guitar

elec guitar

elec guitar

bass

rhodes

50

53

melody

drums

piano

elec guitar

elec guitar

guitar

bass

rhodes

strings

strings2

strings3

strings4

55

melody

drums

piano

guitar

bass

strings

strings2

strings3

strings4

57

59

melody

drums

piano

guitar

bass

synth

strings

strings2

strings3

strings4

Detailed description of the musical score for measures 59 and 60. The score is written for a full band and string ensemble. The melody line (treble clef) features a sequence of eighth and quarter notes, with a half note at the end of measure 60. The drums part (drum clef) shows a steady pattern of eighth notes. The piano part (grand staff) has a complex texture with many beamed notes in the right hand and a few notes in the left hand. The guitar part (treble clef) plays a melodic line with many beamed notes. The bass part (bass clef) has a few notes, including a double bar line in measure 60. The synth part (treble clef) has a few notes, including a double bar line in measure 60. The strings parts (string clefs) have long rests in both measures.

61

63

melody

drums

piano

guitar

bass

strings

strings2

strings3

strings4

65

67

69

melody

drums

piano

guitar

bass

rhodes

strings

strings2

strings3

strings4

ppp

71

74

77

79

The musical score consists of the following parts:

82

melody

drums

piano

elec guitar

elec guitar

bass

rhodes

strings

strings2

strings3

strings4

85

The musical score consists of the following parts:

88

melody

drums

piano

elec guitar

elec guitar

bass

strings

strings2

strings3

strings4

90

The musical score consists of the following parts:

92

melody

drums

piano

elec guitar

elec guitar

bass

strings

strings2

strings3

strings4

94

melody

drums

piano

elec guitar

elec guitar

bass

strings

strings2

strings3

strings4

97

The musical score consists of the following parts:

100

melody

drums

piano

elec guitar

elec guitar

bass

strings

strings2

strings3

strings4

102

105

108

melody

drums

piano

elec guitar

bass

rhodes

111

114

117

melody

drums

piano

elec guitar

elec guitar

bass

rhodes

strings

strings2

strings3

strings4

119

122

melody

drums

piano

elec guitar

elec guitar

bass

rhodes

strings

strings2

strings3

strings4

125

128

melody

drums

piano

guitar

bass

strings

strings2

strings3

strings4

130 ♩ = 136,000153      ♩ = 135,000137 = ♩ = 134,0001061 ♩ = 132,000137

melody

drums

piano

guitar

bass

strings

strings2

strings3

strings4

♩ = 136,000153      ♩ = 135,000137 = ♩ = 134,0001061 ♩ = 132,000137

132 1 3 2 9 0 1 2 3 7 6 0 0 1 6, 0 0 0 8 4

melody

drums

piano

guitar

bass

# Raye Collin - Little Rock

melody

♩ = 137,000061

5

10

15

21

26

31

37

42

47

52

V.S.

2

drums

87

91

95

100

105

110

114

118

122

126

piano

# Raye Collin - Little Rock

♩ = 137,000061

5

Measures 5-8 of the piano score. The right hand continues the melodic line with some grace notes, and the left hand maintains the accompaniment with a steady rhythm.

9

12

15

Measures 15-17 of the piano score. The right hand has a melodic line with some grace notes, and the left hand continues the accompaniment with a steady rhythm.

18

V.S.

20

23

25

27

29

32

35

39

44

48

52

55

57

59

61

64

67

71

75

79

84

88

91

94

V.S.

98

101

105

109

114

118

# Raye Collin - Little Rock

elec guitar

Raye Collin - Little Rock

guitar

♩ = 137,000061

22

25

28

31

34

37

12

51

55

58

61

V.S.

2

guitar

64

67

70

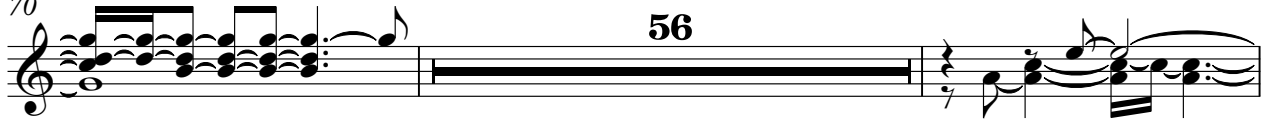

128

♩ = 136,000153

131 ♩ = 135,0001370001320001300000084

# Raye Collin - Little Rock

elec guitar

♩ = 137,000061

38

43

49

20

73

79

4

88

94

99

103

2

4

2

elec guitar

111

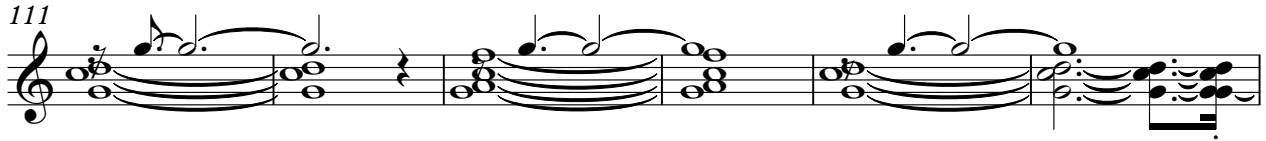

117

122

$\text{♩} = 136,000153 \cdot 135,944596007790127,0000000 = 116,0$

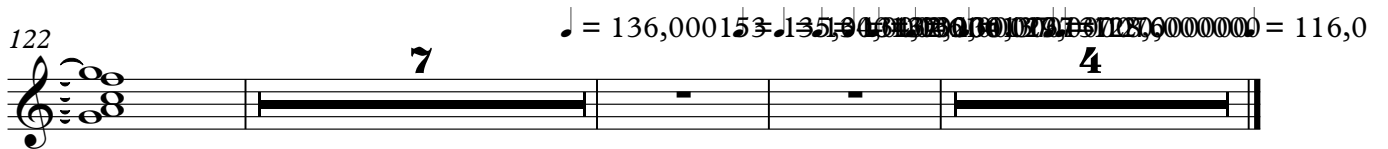

# Raye Collin - Little Rock

bass

♩ = 137,000061

13

20

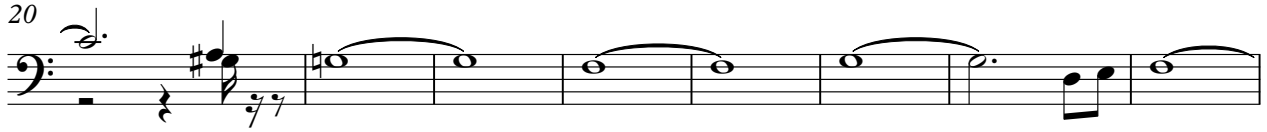

28

36

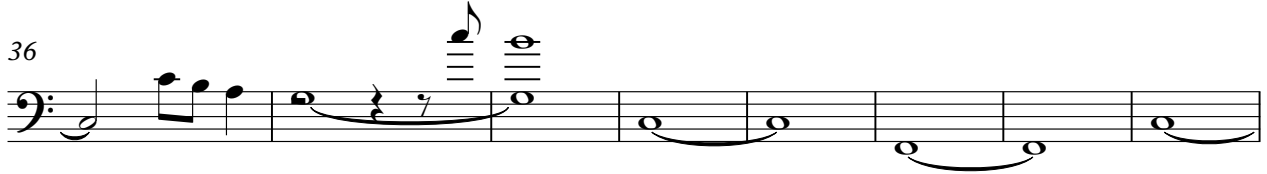

44

53

60

66

72

78

V.S.

Raye Collin - Little Rock

rhodes

♩ = 137,000061

38

42

4

50

13

68

73

78

83

24

110

115

120

125

♩ = 136,000 1 3 5 7 9 11 13 15 17 19 21 23 25 27 29 31 33 35 37 39 41 43 45 47 49 51 53 55 57 59 61 63 65 67 69 71 73 75 77 79 81 83 85

2

strings3

111

119

126

♩ = 136,000 = 110

4

strings4

# Raye Collin - Little Rock

♩ = 137,000061

2 18

26 8 15

45 6

58

67 8

82

90

98

103 4

2

strings4

111

120

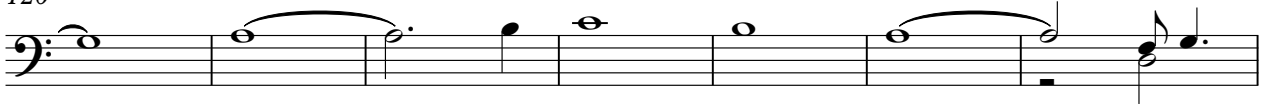

127

♩ = 136,000 153 151 146 143 138 135 130 127 124 121 116,000

