

RCR - Running Around the City -Remix-

♩ = 150,000000

Staff-1

Staff-3

Staff-2

♩ = 150,000000

Staff

Staff-6

Staff-5

Staff-4

Original Melody- "Running Around the City"
From River City Ransom

4

Staff-1

Staff-3

Staff-2

Staff

Staff-6

Staff-5

Staff-4

7

10

13

Staff-1
Staff-3
Staff-2
Staff
Staff-5
Staff-4

16

Staff-1
Staff-3
Staff-2
Staff
Staff-5
Staff-4

19

Staff-1

Staff-3

Staff-2

Staff

Staff-6

Staff-5

Staff-4

22

Staff-1

Staff-3

Staff-2

Staff

Staff-6

Staff-5

Staff-4

25

Staff-1

Staff-3

Staff-2

Staff

Staff-6

Staff-5

Staff-4

28

Staff-1

Staff-3

Staff-2

Staff

Staff-6

Staff-5

Staff-4

Detailed description of the musical score: The score consists of six staves and a central staff. Staff-1 (top) is in treble clef with a 3/4 time signature. It contains three measures of music with chords and melodic lines, including asterisks above notes and slurs. Staff-2 is in treble clef and contains a continuous eighth-note accompaniment pattern. Staff-3 is in treble clef and contains sparse notes with slurs. Staff-4 is in bass clef and contains a continuous eighth-note accompaniment pattern. Staff-5 is in treble clef and contains a complex chordal accompaniment with many notes. Staff-6 is in treble clef and contains a melodic line with slurs and accents. The central Staff is in treble clef and contains a melodic line with slurs and accents. The number '28' is written above the first measure of Staff-1.

31

Staff-1

Staff-3

Staff-2

Staff

Staff-6

Staff-5

Staff-4

34

Staff-1

Staff-3

Staff-2

Staff

Staff-6

Staff-5

Staff-4

37

Staff-1

Staff-3

Staff-2

Staff

Staff-6

Staff-5

Staff-4

40

Staff-1

Staff-3

Staff-2

Staff

Staff-6

Staff-5

Staff-4

43

Staff-1

Staff-3

Staff-2

Staff

Staff-6

Staff-5

Staff-4

46

Staff-1

Staff-3

Staff-2

Staff

Staff-6

Staff-5

Staff-4

49

Staff-1

Staff-3

Staff-2

Staff

Staff-6

Staff-5

Staff-4

52

Staff-1

Staff-3

Staff-2

Staff

Staff-6

Staff-5

Staff-4

55

Staff-1

Staff-3

Staff-2

Staff

Staff-6

Staff-5

Staff-4

58

Staff-1

Staff-3

Staff-2

Staff

Staff-6

Staff-5

Staff-4

61

Staff-1

Staff-3

Staff-2

Staff

Staff-6

Staff-5

Staff-4

Detailed description of the musical score: The score consists of six staves. Staff-1 (top) is a guitar staff with tablature, showing a sequence of notes with fret numbers and accidentals. Staff-3 is another guitar staff with tablature, showing a sequence of notes with fret numbers and accidentals. Staff-2 is a piano accompaniment staff with a treble clef, showing a sequence of notes with accidentals. Staff-4, Staff-5, and Staff-6 are piano staves with a bass clef, showing a sequence of notes with accidentals. The score is divided into three measures by vertical bar lines. The first measure contains the first two-thirds of the notation, the second measure contains the next two-thirds, and the third measure contains the final third. The notation includes various musical symbols such as notes, rests, accidentals, and slurs.

64

Staff-1

Staff-3

Staff-2

Staff

Staff-6

Staff-5

Staff-4

67

Staff-1

Staff-3

Staff-2

Staff

Staff-6

Staff-5

Staff-4

70

Staff-1

Staff-3

Staff-2

Staff

Staff-6

Staff-5

Staff-4

73

Staff-1

Staff-3

Staff-2

Staff

Staff-6

Staff-5

Staff-4

75

77

Staff-1

Staff-3

Staff-2

Staff

Staff-6

Staff-5

Staff-4

79

Staff-1

Staff-3

Staff-2

Staff

Staff-6

Staff-5

Staff-4

81

Staff-1

Staff-3

Staff-2

Staff

Staff-6

Staff-5

Staff-4

Detailed description of the musical score: The score consists of six staves. Staff-1 and Staff-3 are empty. Staff-2 contains a sequence of eighth notes with slurs. Staff-4 contains a sequence of eighth notes with slurs. Staff-5 contains a sequence of eighth notes with slurs. Staff-6 contains a sequence of eighth notes with slurs. The notation includes various note values, rests, and slurs across the two measures.

83

Staff-1

Staff-3

Staff-2

Staff

Staff-6

Staff-5

Staff-4

85

Staff-1

Staff-3

Staff-2

Staff

Staff-6

Staff-5

Staff-4

87

Staff-1

Staff-3

Staff-2

Staff

Staff-6

Staff-5

Staff-4

89

Staff-1

Staff-3

Staff-2

Staff

Staff-6

Staff-5

Staff-4

92

Staff-1

Staff-3

Staff-2

Staff

Staff-6

Staff-5

Staff-4

95

Staff-1
Staff-3
Staff-2
Staff
Staff-6
Staff-5
Staff-4

98

Staff-1
Staff-3
Staff-2
Staff
Staff-5
Staff-4

101

Staff-1
Staff-3
Staff-2
Staff
Staff-5
Staff-4

104

Staff-1
Staff-3
Staff-2
Staff
Staff-5
Staff-4

107

110

Staff-1

Staff-3

Staff-2

Staff

Staff-6

Staff-5

Staff-4

113

Staff-1

Staff-3

Staff-2

Staff

Staff-6

Staff-5

Staff-4

116

Staff-1

Staff-3

Staff-2

Staff

Staff-6

Staff-5

Staff-4

119

Staff-1

Staff-3

Staff-2

Staff

Staff-6

Staff-5

Staff-4

122

Staff-1

Staff-3

Staff-2

Staff

Staff-6

Staff-5

Staff-4

125

Staff-1

Staff-3

Staff-2

Staff

Staff-6

Staff-5

Staff-4

128

Staff-1

Staff-3

Staff-2

Staff

Staff-6

Staff-5

Staff-4

131

Staff-1

Staff-3

Staff-2

Staff

Staff-6

Staff-5

Staff-4

134

Staff-1

Staff-3

Staff-2

Staff

Staff-6

Staff-5

Staff-4

137

Staff-1

Staff-3

Staff-2

Staff

Staff-6

Staff-5

Staff-4

143

Staff-1

Staff-3

Staff-2

Staff

Staff-6

Staff-5

Staff-4

146

Staff-1

Staff-3

Staff-2

Staff

Staff-6

Staff-5

Staff-4

149

Staff-1

Staff-3

Staff-2

Staff

Staff-6

Staff-5

Staff-4

Detailed description of the musical score: The score consists of six staves. Staff-1 (Alto clef) contains three measures of music with notes marked with asterisks and slurs. Staff-3 (Alto clef) contains three measures with notes and slurs. Staff-2 (Bass clef) contains three measures of eighth-note patterns. Staff-4 (Bass clef) contains three measures of eighth-note patterns. Staff-5 (Treble clef) contains three measures of eighth-note chords. Staff-6 (Treble clef) contains three measures of eighth-note patterns. The key signature is one sharp (F#). The first measure of each staff begins with a double bar line and a repeat sign.

155

Staff-1

Staff-3

Staff-2

Staff

Staff-6

Staff-5

Staff-4

158

Staff-1

Staff-3

Staff-2

Staff

Staff-6

Staff-5

Staff-4

161

Staff-1

Staff-3

Staff-2

Staff

Staff-6

Staff-5

Staff-4

163

Staff-1

Staff-3

Staff-2

Staff

Staff-6

Staff-5

Staff-4

165

Staff-1

Staff-3

Staff-2

Staff

Staff-6

Staff-5

Staff-4

167

Staff-1

Staff-3

Staff-2

Staff

Staff-6

Staff-5

Staff-4

169

Staff-1

Staff-3

Staff-2

Staff

Staff-6

Staff-5

Staff-4

171

Staff-1

Staff-3

Staff-2

Staff

Staff-6

Staff-5

Staff-4

173

Staff-1

Staff-3

Staff-2

Staff

Staff-6

Staff-5

Staff-4

175

Staff-1

Staff-3

Staff-2

Staff

Staff-6

Staff-5

Staff-4

Detailed description of the musical score: The score consists of six staves and a staff labeled 'Staff'. Staff-1 (top) has a treble clef and contains a few notes with a slur and an asterisk. Staff-3 has a treble clef and contains a few notes with a slur. Staff-2 has a treble clef and contains a rhythmic pattern of eighth notes. Staff (middle) has a treble clef and contains a melodic line with various accidentals. Staff-6 has a treble clef and contains a melodic line with various accidentals. Staff-5 has a treble clef and contains a complex rhythmic pattern of chords. Staff-4 (bottom) has a bass clef and contains a rhythmic pattern of eighth notes. The score is divided into three measures by vertical bar lines.

RCR - Running Around the City -Remix-

Staff-1

♩ = 150,000000

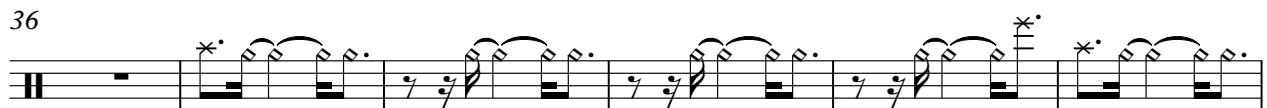

Original Melody- "Running Around the City"
From River City Ransom

53

58

64

70

76

82

88

94

100

106

112

118

124

130

136

142

147

153

158

161

4

Staff-1

165

170

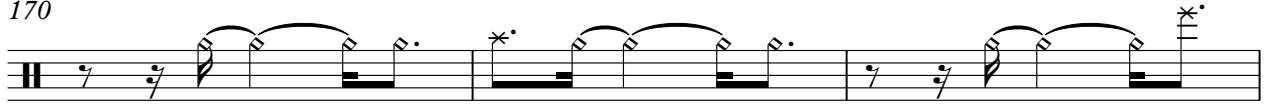

173

Staff-3 RCR - Running Around the City -Remix-

♩ = 150,000000

Original Melody- "Running Around the City"
From River City Ransom

V.S.

141

148

155

162

169

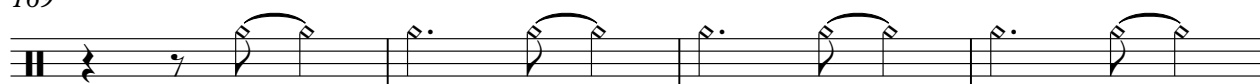

173

Staff-2 RCR - Running Around the City -Remix-

♩ = 150,000000

Original Melody- "Running Around the City"
From River City Ransom

V.S.

41

45

49

53

57

61

65

69

73

77

81

85

89

93

97

101

105

109

113

117

V.S.

121

125

129

133

137

141

145

149

153

157

161

165

169

173

175

RCR - Running Around the City -Remix-

Staff

♩ = 150,000000

Original Melody- "Running Around the City"
From River City Ransom

V.S.

45

50

55

60

64

68

72

76

79

81

83

86

90

94

98

102

106

110

115

119

RCR - Running Around the City -Remix-

Staff-6

♩ = 150,000000

Original Melody- "Running Around the City"
From River City Ransom

V.S.

57

62

67

71

75

78

80

82

84

87

146

151

156

160

164

167

169

171

173

175

RCR - Running Around the City -Remix-

Staff-5

♩ = 150,000000

Original Melody- "Running Around the City"
From River City Ransom

V.S.

62

65

68

71

74

77

80

83

86

89

V.S.

92

95

99

102

105

108

111

114

117

120

123

126

129

132

135

138

141

144

147

150

V.S.

153

156

159

162

165

168

171

174

Staff-4 RCR - Running Around the City -Remix-

♩ = 150,000000

5

9

13

17

21

25

29

33

37

Original Melody- "Running Around the City"
From River City Ransom

V.S.

41

45

49

53

57

61

65

69

73

77

81

85

89

93

97

101

105

109

113

117

V.S.

121

125

129

133

137

141

145

149

153

157

161

165

169

173

175

