

Re Make - Oh What A Night Dec 1963

♩ = 105,001572

Musical score for 'Oh What A Night' featuring various instruments and a choir. The score is in 4/4 time and includes the following parts:

- Power Set: Treble clef, 4/4 time. Contains a melodic line with eighth notes and a complex rhythmic pattern of eighth notes with 'x' marks.
- Saw Wave: Treble clef, 4/4 time. Contains a whole rest.
- Muted Gt: Treble clef, 4/4 time. Contains a whole rest.
- Funk Gt: Treble clef, 4/4 time. Contains a whole rest.
- Choir Aah: Treble clef, 4/4 time. Contains a whole rest.
- Synth Bs. (top): Bass clef, 4/4 time. Contains a whole rest.
- Synth Bs. (bottom): Bass clef, 4/4 time. Contains a whole rest.
- Brass 1: Treble clef, 4/4 time. Contains a whole rest.
- Square Wa (top): Treble clef, 4/4 time. Contains a whole rest.
- Square Wa (bottom): Treble clef, 4/4 time. Contains a whole rest.
- Voice Ooh: Treble clef, 4/4 time. Contains a whole rest.

♩ = 105,001572

Musical score for 'Oh What A Night' featuring a Power Set instrument. The score is in 4/4 time and includes the following part:

- Power Set: Treble clef, 4/4 time. Contains a complex rhythmic pattern of eighth notes with 'x' marks.

2

6

Power Set

8

Power Set

10

Power Set

Synth Bs.

Synth Bs.

12

Power Set

Synth Bs.

Synth Bs.

14

Power Set

Synth Bs.

Synth Bs.

16

Power Set

Synth Bs.

Synth Bs.

18

Power Set

Synth Bs.

Synth Bs.

20

Power Set

22

Power Set

24

Power Set

25

Power Set

4

26

Power Set

Synth Bs.

Synth Bs.

27

Power Set

Piano I

Synth Bs.

Synth Bs.

28

Power Set

Piano I

Synth Bs.

Synth Bs.

29

Power Set

Piano I

Synth Bs.

Synth Bs.

30

Power Set

Piano I

Synth Bs.

Synth Bs.

31

Power Set

Piano I

Muted Gt

Synth Bs.

Synth Bs.

32

Power Set

Piano I

Muted Gt

Synth Bs.

Synth Bs.

33

Power Set

Piano I

Muted Gt

Synth Bs.

Synth Bs.

34

Power Set

Piano I

Muted Gt

Synth Bs.

Synth Bs.

35

Power Set

Piano I

Muted Gt

Synth Bs.

Synth Bs.

36

Power Set

Piano I

Muted Gt

Synth Bs.

Synth Bs.

37

Power Set

Piano I

Muted Gt

Synth Bs.

Synth Bs.

38

Power Set

Piano I

Muted Gt

Synth Bs.

Synth Bs.

39

Power Set

Piano I

Muted Gt

Synth Bs.

Synth Bs.

40

Power Set

Piano I

Muted Gt

Synth Bs.

Synth Bs.

41

Power Set

Piano I

Muted Gt

Synth Bs.

Synth Bs.

42

Power Set

Piano I

Muted Gt

Synth Bs.

Synth Bs.

43

Power Set

Piano 1

Muted Gt

Synth Bs.

Synth Bs.

44

Power Set

Piano 1

Muted Gt

Choir Aah

Synth Bs.

Synth Bs.

46

Power Set

Piano I

Muted Gt

Choir Aah

Synth Bs.

Synth Bs.

48

Power Set

Piano I

Muted Gt

Synth Bs.

Synth Bs.

49

Power Set

Piano I

Muted Gt

Synth Bs.

Synth Bs.

50

Power Set

Piano I

Muted Gt

Synth Bs.

Synth Bs.

51

Power Set

Piano I

Muted Gt

Synth Bs.

Synth Bs.

52

Power Set

Piano I

Muted Gt

Synth Bs.

Synth Bs.

53

Power Set

Piano I

Muted Gt

Synth Bs.

Synth Bs.

54

Power Set

Piano I

Muted Gt

Synth Bs.

Synth Bs.

55

Power Set

Piano I

Muted Gt

Synth Bs.

Synth Bs.

56

Power Set

Piano I

Muted Gt

Synth Bs.

Synth Bs.

57

Power Set

Piano I

Muted Gt

Synth Bs.

Synth Bs.

58

Power Set

Piano I

Muted Gt

Synth Bs.

Synth Bs.

59

Power Set

Piano 1

Muted Gt

Synth Bs.

Synth Bs.

Brass 1

Square Wa

Square Wa

60

Power Set

Piano 1

Muted Gt

Synth Bs.

Synth Bs.

Brass 1

Square Wa

Square Wa

62

Power Set

Piano 1

Muted Gt

Synth Bs.

Synth Bs.

Brass 1

Square Wa

Square Wa

64

Power Set

Piano 1

Muted Gt

Synth Bs.

Synth Bs.

Brass 1

3

66

Power Set

Piano 1

Muted Gt

Synth Bs.

Synth Bs.

Brass 1

67

Power Set

Saw Wave

Funk Gt

Synth Bs.

Synth Bs.

69

Power Set

Saw Wave

Funk Gt

Synth Bs.

Synth Bs.

71

Power Set

Saw Wave

Funk Gt

Synth Bs.

Synth Bs.

73

Power Set

Saw Wave

Funk Gt

Synth Bs.

Synth Bs.

75

Power Set

Piano 1

Synth Bs.

Synth Bs.

76

Power Set

Piano I

Choir Aah

Synth Bs.

Synth Bs.

78

Power Set

Piano I

Choir Aah

Synth Bs.

Synth Bs.

80

Power Set

Piano 1

Synth Bs.

Synth Bs.

81

Power Set

Piano 1

Muted Gt

Synth Bs.

Synth Bs.

82

Power Set

Piano 1

Muted Gt

Synth Bs.

Synth Bs.

83

Power Set

Piano 1

Muted Gt

Synth Bs.

Synth Bs.

Voice Ooh

84

Power Set

Piano I

Muted Gt

Synth Bs.

Synth Bs.

Voice Ooh

85

Power Set

Piano I

Muted Gt

Synth Bs.

Synth Bs.

Voice Ooh

86

Power Set

Piano I

Muted Gt

Synth Bs.

Synth Bs.

Voice Ooh

87

Power Set

Piano I

Muted Gt

Synth Bs.

Synth Bs.

Voice Ooh

88

Power Set

Piano I

Muted Gt

Synth Bs.

Synth Bs.

Voice Ooh

89

Power Set

Piano I

Muted Gt

Synth Bs.

Synth Bs.

Voice Ooh

90

Power Set

Piano I

Muted Gt

Synth Bs.

Synth Bs.

Voice Ooh

91

Power Set

Piano I

Muted Gt

Synth Bs.

Synth Bs.

92

Power Set

Piano I

Muted Gt

Synth Bs.

Synth Bs.

93

Power Set

Piano I

Muted Gt

Synth Bs.

Synth Bs.

94

Power Set

Piano I

Muted Gt

Synth Bs.

Synth Bs.

95

Power Set

Piano I

Muted Gt

Synth Bs.

Synth Bs.

96

Power Set

Piano I

Muted Gt

Synth Bs.

Synth Bs.

97

Power Set

Piano I

Muted Gt

Synth Bs.

Synth Bs.

98

Power Set

Piano I

Muted Gt

Synth Bs.

Synth Bs.

99

Power Set

Piano I

Muted Gt

Synth Bs.

Synth Bs.

Brass 1

Square Wa

Square Wa

100

Power Set

Piano 1

Muted Gt

Synth Bs.

Synth Bs.

Brass 1

Square Wa

Square Wa

102

Power Set

Piano 1

Muted Gt

Synth Bs.

Synth Bs.

Brass 1

Square Wa

Square Wa

104

Power Set

Piano 1

Muted Gt

Synth Bs.

Synth Bs.

Brass 1

3

106

Power Set

Piano 1

Muted Gt

Synth Bs.

Synth Bs.

Brass 1

107

Power Set

Synth Bs.

Synth Bs.

109

Power Set

Synth Bs.

Synth Bs.

111

Power Set

Synth Bs.

Synth Bs.

113

Power Set

Synth Bs.

Synth Bs.

40

115

Power Set

Synth Bs.

117

Power Set

119

Power Set

121

Power Set

122

Power Set

Synth Bs.

123

Power Set

Piano I

Synth Bs.

Synth Bs.

124

Power Set

Piano I

Synth Bs.

Synth Bs.

125

Power Set

Piano I

Synth Bs.

Synth Bs.

126

Power Set

Piano I

Synth Bs.

Synth Bs.

127

Power Set

Piano I

Muted Gt

Synth Bs.

Synth Bs.

128

Power Set

Piano I

Muted Gt

Synth Bs.

Synth Bs.

129

Power Set

Piano I

Muted Gt

Synth Bs.

Synth Bs.

130

Power Set

Piano I

Muted Gt

Synth Bs.

Synth Bs.

131

Power Set

Piano I

Muted Gt

Synth Bs.

Synth Bs.

Brass 1

Square Wa

Square Wa

132

Power Set

Piano 1

Muted Gt

Synth Bs.

Synth Bs.

Brass 1

Square Wa

Square Wa

134

Power Set

Piano 1

Muted Gt

Synth Bs.

Synth Bs.

Brass 1

Square Wa

Square Wa

136

Power Set

Piano 1

Muted Gt

Synth Bs.

Synth Bs.

Brass 1

3

138

Power Set

Piano 1

Muted Gt

Synth Bs.

Synth Bs.

Brass 1

139

Power Set

Piano I

Muted Gt

Synth Bs.

Synth Bs.

Voice Ooh

140

Power Set

Piano I

Muted Gt

Synth Bs.

Synth Bs.

Voice Ooh

141

Power Set

Piano 1

Muted Gt

Synth Bs.

Synth Bs.

Voice Ooh

142

Power Set

Piano 1

Muted Gt

Synth Bs.

Synth Bs.

Voice Ooh

143

Power Set

Piano I

Muted Gt

Synth Bs.

Synth Bs.

Voice Ooh

144

Power Set

Piano I

Muted Gt

Synth Bs.

Synth Bs.

Voice Ooh

145

Power Set

Piano 1

Muted Gt

Synth Bs.

Synth Bs.

Voice Ooh

146

Power Set

Piano 1

Muted Gt

Synth Bs.

Synth Bs.

Voice Ooh

147

Power Set

Piano I

Muted Gt

Synth Bs.

Synth Bs.

Voice Ooh

148

Power Set

Piano I

Muted Gt

Synth Bs.

Synth Bs.

Voice Ooh

149

Power Set

Piano 1

Muted Gt

Synth Bs.

Synth Bs.

Voice Ooh

150

Power Set

Piano 1

Muted Gt

Synth Bs.

Synth Bs.

Voice Ooh

151

Power Set

Piano I

Muted Gt

Synth Bs.

Synth Bs.

Voice Ooh

152

Power Set

Piano I

Muted Gt

Synth Bs.

Synth Bs.

Voice Ooh

153

Power Set

Piano 1

Muted Gt

Synth Bs.

Synth Bs.

Voice Ooh

154

Power Set

Piano 1

Muted Gt

Synth Bs.

Synth Bs.

Voice Ooh

155

Power Set

Piano I

Muted Gt

Synth Bs.

Synth Bs.

Voice Ooh

156

Power Set

Piano I

Muted Gt

Synth Bs.

Synth Bs.

Voice Ooh

157

Power Set

Piano 1

Muted Gt

Synth Bs.

Synth Bs.

Voice Ooh

158

Power Set

Piano 1

Muted Gt

Synth Bs.

Synth Bs.

Voice Ooh

159

Power Set

Piano I

Muted Gt

Synth Bs.

Synth Bs.

Voice Ooh

160

Power Set

Piano I

Muted Gt

Synth Bs.

Synth Bs.

Voice Ooh

161

Power Set

Piano 1

Muted Gt

Synth Bs.

Synth Bs.

Voice Ooh

162

Power Set

Piano 1

Muted Gt

Synth Bs.

Synth Bs.

Voice Ooh

60

163

Power Set

Piano I

Muted Gt

Synth Bs.

Synth Bs.

Voice Ooh

164

Power Set

Piano I

Muted Gt

Synth Bs.

Synth Bs.

Voice Ooh

165

Power Set

Piano 1

Muted Gt

Synth Bs.

Synth Bs.

Voice Ooh

166

Power Set

Piano 1

Muted Gt

Synth Bs.

Synth Bs.

Voice Ooh

167

Power Set

Piano I

Muted Gt

Synth Bs.

Synth Bs.

Voice Ooh

168

Power Set

Piano I

Muted Gt

Synth Bs.

Synth Bs.

Voice Ooh

169

Power Set

Piano I

Muted Gt

Synth Bs.

Synth Bs.

Voice Ooh

170

Power Set

Piano I

Muted Gt

Synth Bs.

Synth Bs.

Voice Ooh

172

Power Set

Power Set

Power Set Re Make - Oh What A Night Dec 1963

♩ = 105,001572

4

6

8

10

12

14

16

18

20

(C)1993 BAND TRAX AUSTRALIA

V.S.

Power Set

21

22

23

24

25

26

27

28

30

31

Power Set

32

34

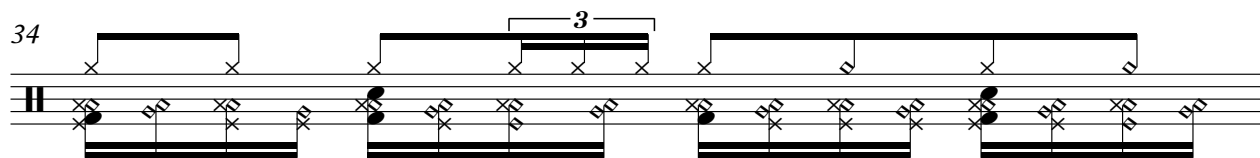

35

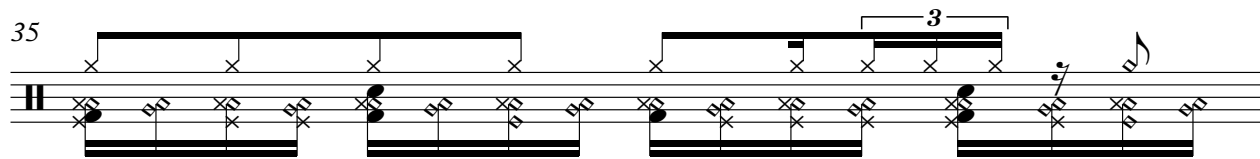

36

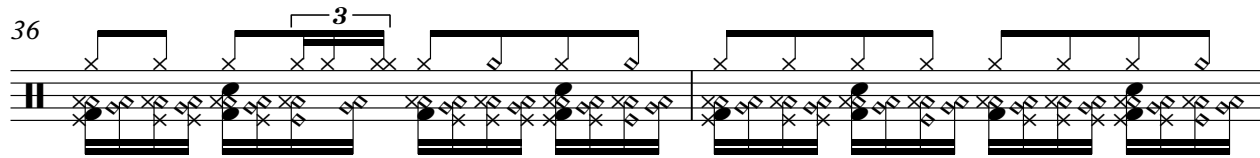

38

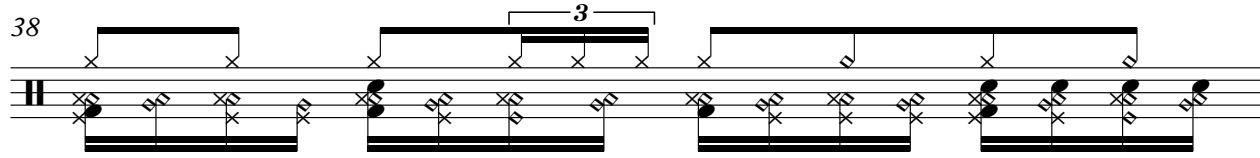

39

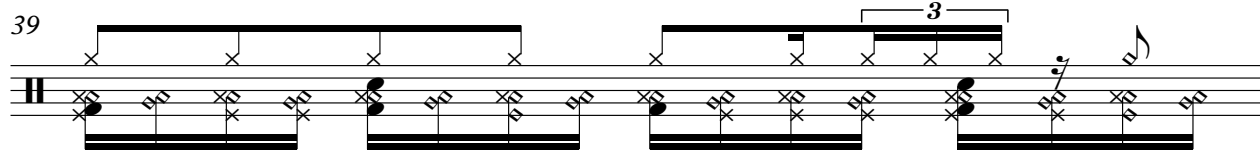

40

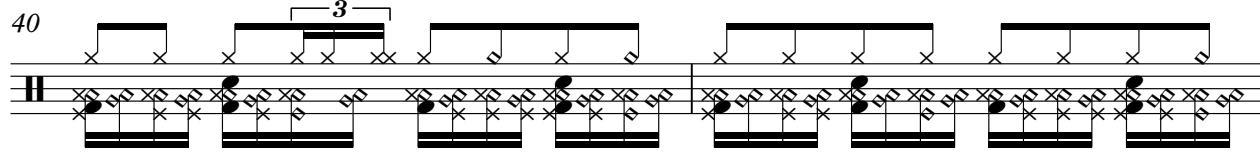

42

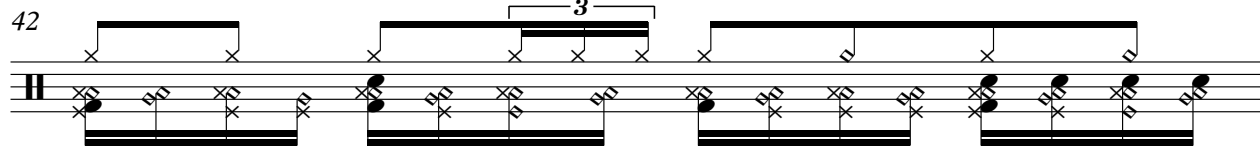

43

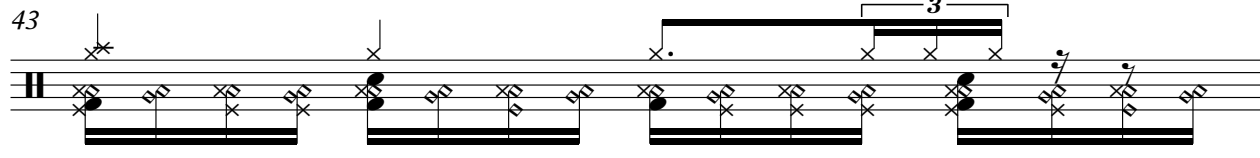

44

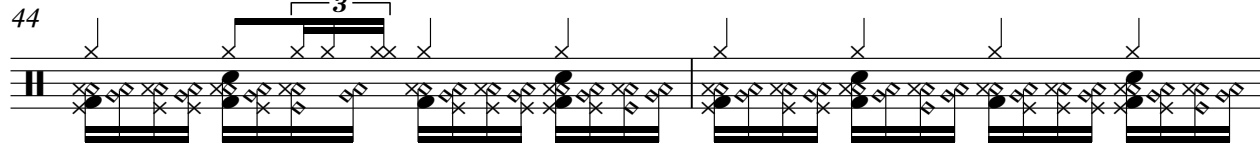

V.S.

Power Set

46

48

49

50

51

52

54

55

56

58

60

62

64

66

67

68

70

71

72

74

V.S.

90

91

92

94

95

96

98

100

102

104

106

107

108

110

112

114

116

117

118

119

120

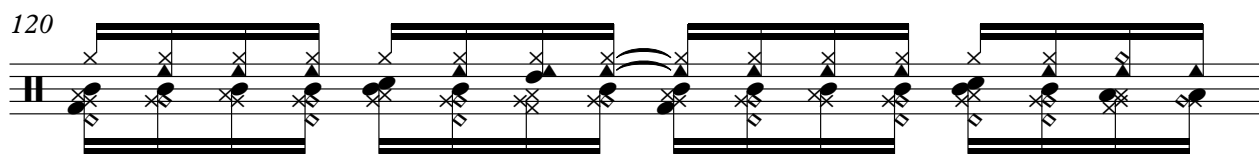

121

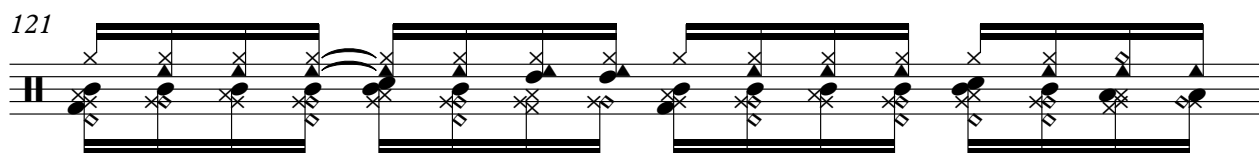

122

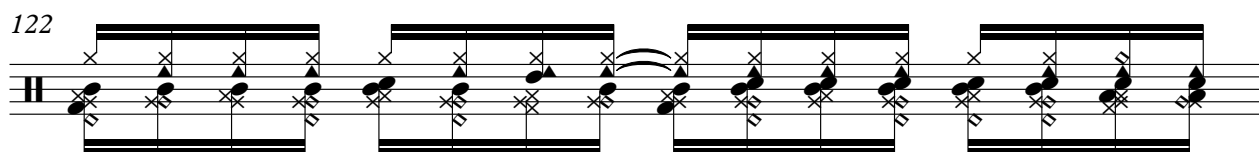

123

125

127

129

131

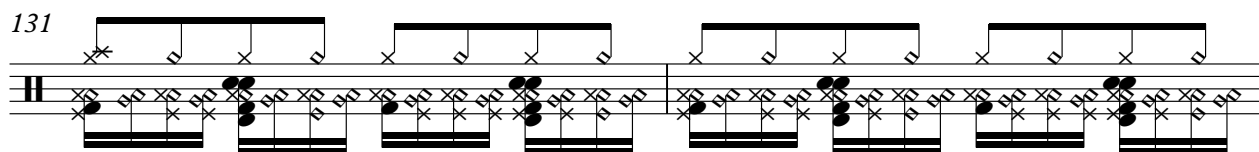

133

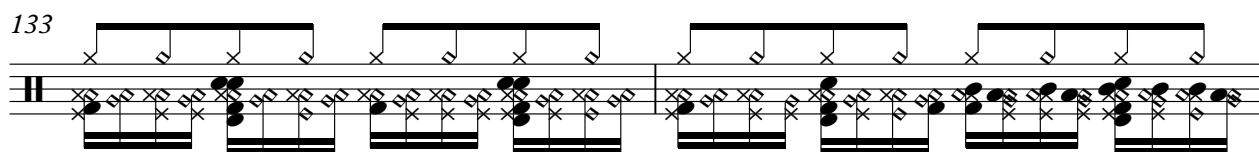

135

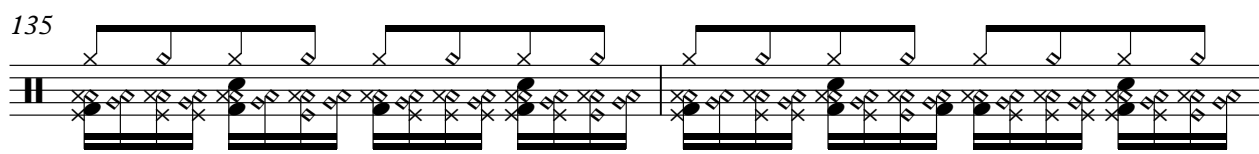

137

139

140

142

143

144

146

147

148

150

Power Set

164

166

167

168

170

172

174

Piano 1 Re Make - Oh What A Night Dec 1963

♩ = 105,001572

26

28

30

32

34

36

(C)1993 BANDTRAX AUSTRALIA

V.S.

38

40

42

44

46

48

50

52

54

56

58

60

V.S.

62

64

67

77

79

81

83

85

87

89

91

93

V.S.

95

97

99

101

103

106

16

16

123

125

127

129

131

133

V.S.

135

138

140

142

144

146

148

150

152

154

156

158

V.S.

160

162

164

166

168

170

5

5

Saw Wave

Re Make - Oh What A Night Dec 1963

♩ = 105,001572

66

69

72

74

101

(C) 1993 BANDTRAX AUSTRALIA

Muted Gt Re Make - Oh What A Night Dec 1963

♩ = 105,001572 30

33

35

38

41

45

49

52

55

58

(C)1993 BANDTRAX AUSTRALIA

V.S.

61

64

66

14

82

85

88

91

94

97

100

103

105

107

20

129

132

135

137

139

142

145

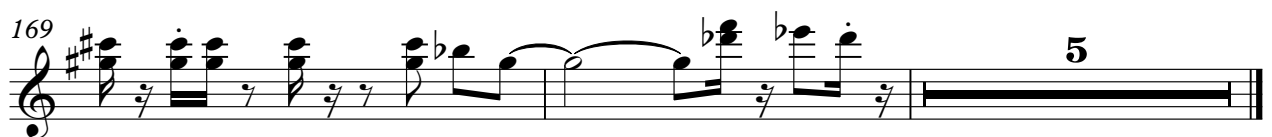

Choir Aah Re Make - Oh What A Night Dec 1963

♩ = 105,001572

44

48

29

79

96

(C)1993 BANDTRAX AUSTRALIA

Re Make - Oh What A Night Dec 1963

Synth Bs.

♩ = 105,001572

9

12

15

18

6

27

30

33

36

39

41

(C)1993 BANDTRAX AUSTRALIA

45

106

109

112

115

8

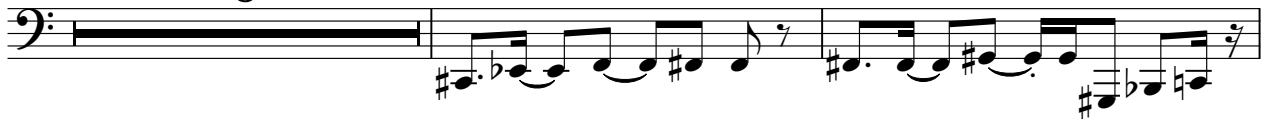

125

128

131

133

135

138

6

Synth Bs.

170

Synth Bs. Re Make - Oh What A Night Dec 1963

♩ = 105,001572

9

45

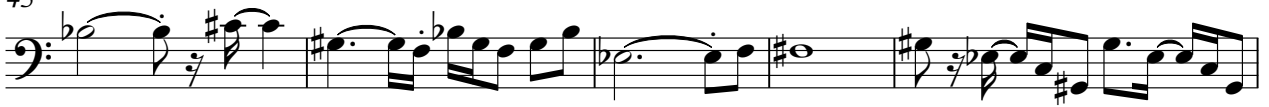

50

53

56

59

61

64

67

70

73

78

82

85

88

91

94

97

100

102

105

V.S.

108

111

114

123

126

129

132

134

137

140

143

146

149

152

155

158

161

164

167

169

Re Make - Oh What A Night Dec 1963

Brass 1

♩ = 105,001572

58

61

64 32

99

102

106 24

133

136 37

(C)1993 BAND TRAX AUSTRALIA

Square Wa Re Make - Oh What A Night Dec 1963

♩ = 105,001572

58

61

64

35

101

104

27

133

135

40

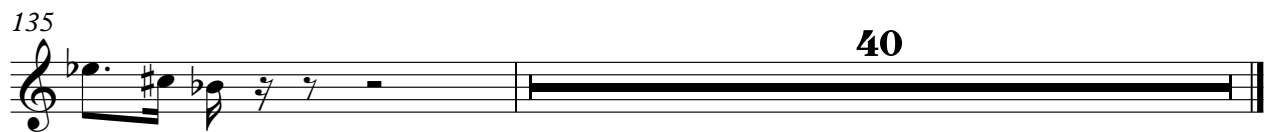

(C)1993 BANDTRAX AUSTRALIA

Voice Ooh Re Make - Oh What A Night Dec 1963

♩ = 105,001572

82

85

88

91 48

141

144

147

150

153

156

(C)1993 BANDTRAX AUSTRALIA

V.S.

159

162

165

168

170

5