

# Real Mc Coy - One More Time

♩ = 133,000244

crash

MldyTom

FingrBass

PercOrg

BrassSy2

RevrsCym

StrSyn1

♩ = 133,000244

BrasLead

NewAge

PianoBrite

6

bassdrum

highs

MldyTom

claps

PercOrg

RevrsCym

StrSyn1

10

snare  
bassdrum  
highs  
claps  
PercOrg  
BrassSy2  
StrSyn1

13

snare  
bassdrum  
highs  
claps  
FingrBass  
PercOrg  
BrassSy2  
StrSyn1  
NewAge  
PianoBrite

23

snare  
bassdrum  
highs  
claps  
FingrBass  
StrSyn1  
PianoBrite

27

snare  
bassdrum  
highs  
crash  
claps  
FingrBass  
PercOrg  
BrassSy2  
StrSyn1  
NewAge  
PianoBrite

31

snare

bassdrum

highs

FingrBass

PercOrg

BrassSy2

StrSyn1

NewAge

35

snare

bassdrum

highs

crash

FingrBass

BrassSy2

StrSyn1

NewAge

38

snare

bassdrum

highs

crash

claps

FingrBass

PercOrg

BrassSy2

StrSyn1

NewAge

PianoBrite

42

snare

bassdrum

highs

claps

FingrBass

PercOrg

BrassSy2

StrSyn1

NewAge

PianoBrite

46

snare  
bassdrum  
highs  
claps  
FingrBass  
PercOrg  
BrassSy2  
StrSyn1  
NewAge  
PianoBrite

50

snare  
bassdrum  
highs  
claps  
FingrBass  
PercOrg  
BrassSy2  
StrSyn1  
NewAge  
PianoBrite

53

snare

bassdrum

highs

claps

FingrBass

PercOrg

BrassSy2

StrSyn1

NewAge

PianoBrite

56

snare

bassdrum

highs

claps

FingrBass

StrSyn1

PianoBrite

60

snare  
bassdrum  
highs  
crash  
claps  
FingrBass  
PercOrg  
BrassSy2  
StrSyn1  
NewAge  
PianoBrite

64

snare  
bassdrum  
highs  
FingrBass  
PercOrg  
BrassSy2  
StrSyn1  
NewAge

68

snare  
bassdrum  
highs  
claps  
FingrBass  
PercOrg  
BrassSy2  
StrSyn1  
NewAge  
PianoBrite

71

snare  
bassdrum  
highs  
claps  
FingrBass  
PercOrg  
BrassSy2  
StrSyn1  
NewAge  
PianoBrite

75

snare

bassdrum

highs

claps

FingrBass

PercOrg

BrassSy2

StrSyn1

NewAge

PianoBrite

78

snare

bassdrum

highs

claps

FingrBass

PercOrg

BrassSy2

StrSyn1

NewAge

PianoBrite

82

snare  
bassdrum  
highs  
claps  
FingrBass  
PercOrg  
BrassSy2  
StrSyn1  
NewAge  
PianoBrite

85

snare  
bassdrum  
highs  
claps  
FingrBass  
PercOrg  
BrassSy2  
StrSyn1  
NewAge  
PianoBrite

88

snare  
bassdrum  
highs  
claps  
FingrBass  
BrassSy2  
StrSyn1  
NewAge  
PianoBrite

92

snare  
bassdrum  
highs  
claps  
FingrBass  
BrassSy2  
StrSyn1  
BrasLead  
NewAge  
PianoBrite

95

claps

BrassSy2

StrSyn1

BrasLead

NewAge

99

snare

bassdrum

highs

crash

MldyTom

claps

FingrBass

PercOrg

BrassSy2

RevrsCym

StrSyn1

BrasLead

NewAge

PianoBrite

103

snare  
bassdrum  
highs  
claps  
FingrBass  
PercOrg  
BrassSy2  
StrSyn1  
NewAge  
PianoBrite

107

snare  
bassdrum  
highs  
claps  
FingrBass  
PercOrg  
BrassSy2  
StrSyn1  
NewAge  
PianoBrite

111

snare  
bassdrum  
highs  
claps  
FingrBass  
PercOrg  
BrassSy2  
StrSyn1  
NewAge  
PianoBrite

115

snare  
bassdrum  
highs  
claps  
FingrBass  
PercOrg  
BrassSy2  
StrSyn1  
NewAge  
PianoBrite

119

snare  
bassdrum  
highs  
claps  
FingrBass  
PercOrg  
BrassSy2  
StrSyn1  
PianoBrite

122

snare  
bassdrum  
highs  
crash  
claps  
FingrBass  
PercOrg  
BrassSy2  
StrSyn1  
PianoBrite

snare

# Real Mc Coy - One More Time

♩ = 133,000244

9

13

16

21

25

31

37

41

47

53

V.S.

57

63

69

73

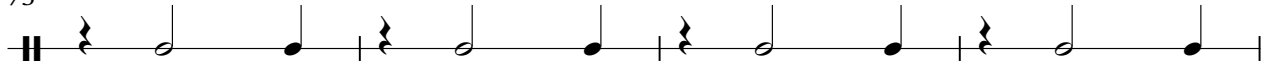

77

81

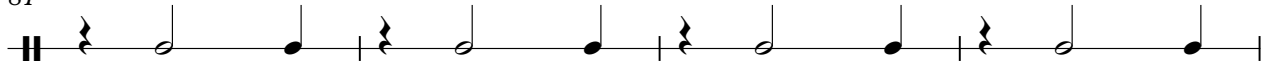

85

89

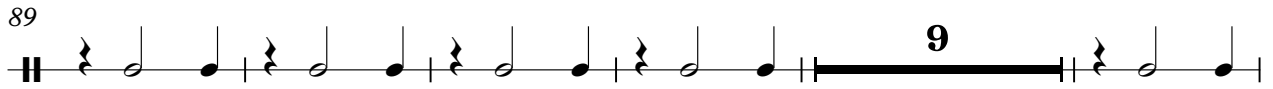

103

109

snare

115

120

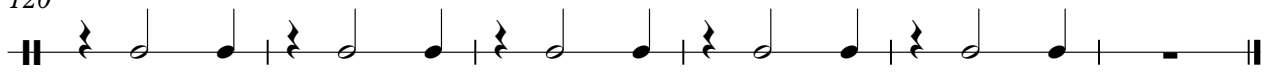

bassdrum

Real Mc Coy - One More Time

♩ = 133,000244

5 3

13

19

25

31

37

43

49

55

61

V.S.

2

bassdrum

67

73

79

85

91

103

109

115

120

# Real Mc Coy - One More Time

highs

♩ = 133,000244

5

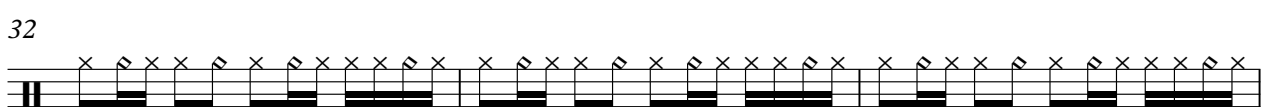
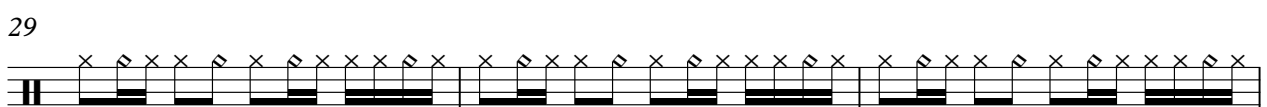
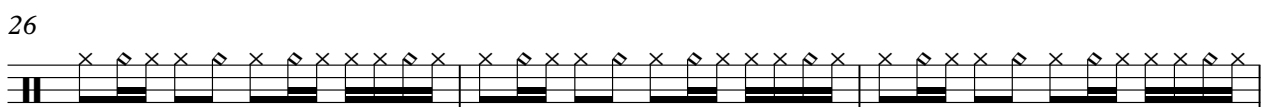
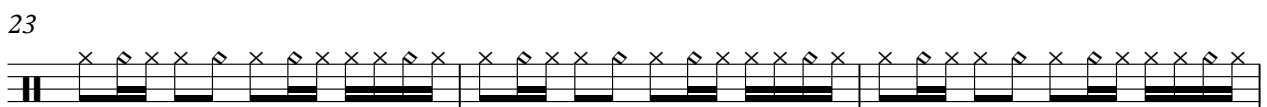
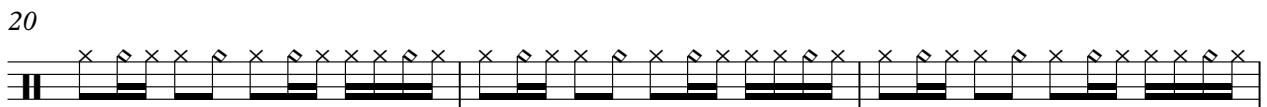
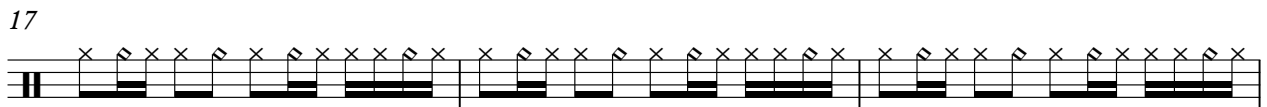
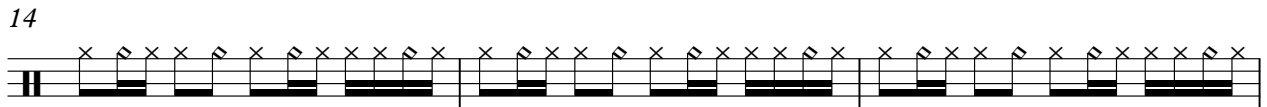
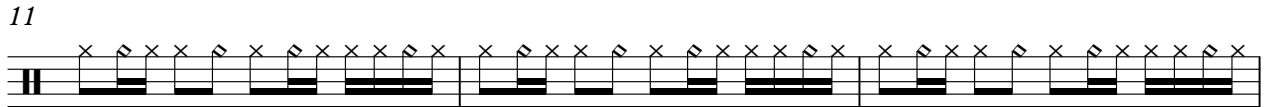
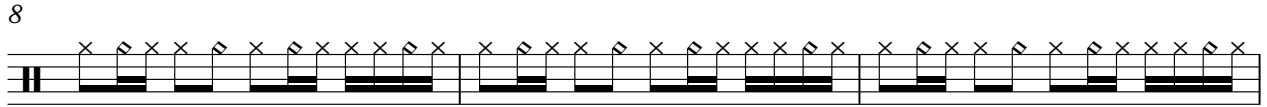

V.S.

2

highs

35

38

41

44

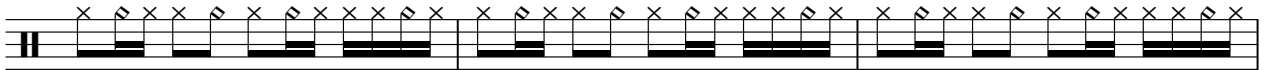

47

50

53

56

59

62

65

68

71

74

77

80

83

86

89

92

8

4

highs

102

105

108

111

114

117

120

123

crash

# Real Mc Coy - One More Time

♩ = 133,000244

17

23

6 7

39

22 39

101

22

MldyTom

# Real Mc Coy - One More Time

♩ = 133,000244

**5** **94**

101

**24**

claps

# Real Mc Coy - One More Time

♩ = 133,000244

5

11

2

17

22

27

8

39

44

49

54

59

8

claps

3

122

♩ = 133,000244

13

16

19

22

25

28

31

34

38

41

V.S.

44

47

50

53

56

59

62

65

69

73

76

79

82

85

88

91

101

105

108

111

V.S.

# Real Mc Coy - One More Time

PercOrg

♩ = 133,000244

5

9

13

17

21

8

3

35

3

41

45

49

52

8

62

3

71

75

79

83

102

106

110

114

118

122

♩ = 133,000244

5

6

13

16

19

22

7

31

34

37

40

78

81

84

87

90

93

96

99

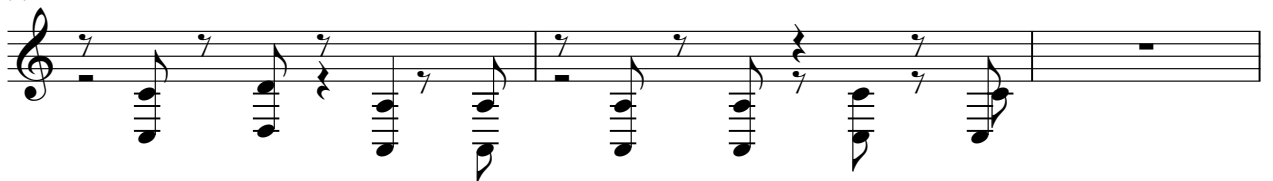

102

105

108

111

114

117

120

123

♩ = 133,000244

4 14

22

77

100

24

♩ = 133,000244

10

19

28

37

46

55

64

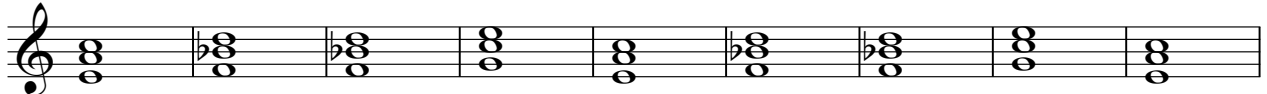

73

2

StrSyn1

82

91

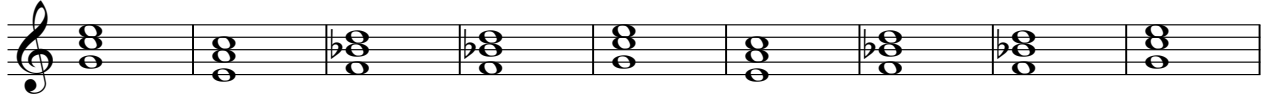

100

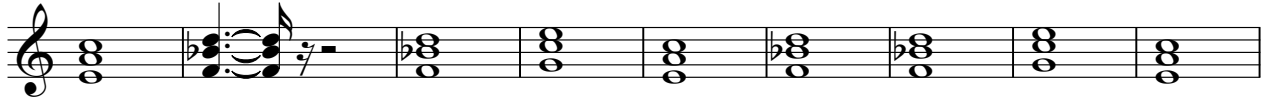

109

118

♩ = 133,000244

12

16

20

8

31

35

39

44

48

52

8

102

106

110

114

117

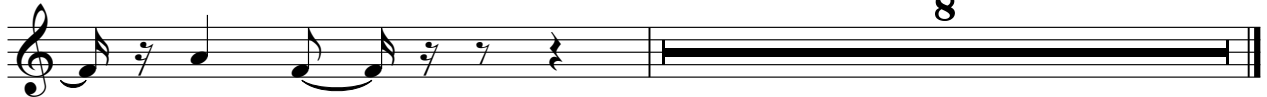

♩ = 133,000244

13

17

22 4 8

38

42

46

50

54 4 8

70

74

78

82

87

91

102

106

110

114

118

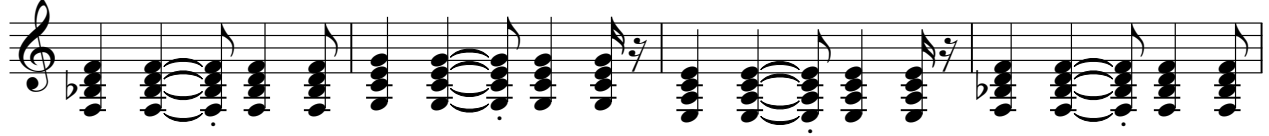

122

