

Real McCoy - Another Night

♩ = 126,000130

MELODY

DRUMS

CHOIR AAHS

HARPSICHRD

ORGAN 1

SYN BASS 2

SAW WAVE

BASS&LEAD

♩ = 126,000130

STRINGS

A.PIANO 2

6

CHOIR AAHS

BASS&LEAD

STRINGS

A.PIANO 2

9

CHOIR AAHS

BASS&LEAD

STRINGS

A.PIANO 2

11

DRUMS

CHOIR AAHS

SYN BASS 2

BASS&LEAD

STRINGS

A.PIANO 2

13

DRUMS

CHOIR AAHS

SYN BASS 2

BASS&LEAD

STRINGS

A.PIANO 2

15

MELODY

DRUMS

CHOIR AAHS

SYN BASS 2

BASS&LEAD

STRINGS

A.PIANO 2

17

MELODY

DRUMS

SYN BASS 2

BASS&LEAD

STRINGS

A.PIANO 2

19

MELODY

DRUMS

SYN BASS 2

BASS&LEAD

STRINGS

A.PIANO 2

21

MELODY

DRUMS

SYN BASS 2

BASS&LEAD

STRINGS

A.PIANO 2

23

MELODY

DRUMS

CHOIR AAHS

ORGAN 1

SYN BASS 2

BASS&LEAD

STRINGS

A.PIANO 2

25

DRUMS

CHOIR AAHS

ORGAN 1

BASS&LEAD

STRINGS

28

DRUMS

CHOIR AAHS

ORGAN 1

SYN BASS 2

BASS&LEAD

STRINGS

30

DRUMS

CHOIR AAHS

ORGAN 1

SYN BASS 2

BASS&LEAD

STRINGS

32

DRUMS

SYN BASS 2

34

DRUMS

SYN BASS 2

Two parallel slanted lines indicating a repeat or continuation of the pattern.

36

DRUMS

SYN BASS 2

Two parallel slanted lines indicating a repeat or continuation of the pattern.

38

DRUMS

SYN BASS 2

40

DRUMS

CHOIR AAHS

SYN BASS 2

A.PIANO 2

Two parallel slanted lines indicating a repeat or continuation of the pattern.

42

DRUMS

CHOIR AAHS

SYN BASS 2

A.PIANO 2

44

DRUMS

CHOIR AAHS

SYN BASS 2

A.PIANO 2

46

MELODY

DRUMS

CHOIR AAHS

SYN BASS 2

A.PIANO 2

48

MELODY

DRUMS

SYN BASS 2

STRINGS

A.PIANO 2

50

MELODY

DRUMS

SYN BASS 2

STRINGS

A.PIANO 2

52

MELODY

DRUMS

SYN BASS 2

STRINGS

A.PIANO 2

54

MELODY

DRUMS

SYN BASS 2

STRINGS

A.PIANO 2

56

MELODY

DRUMS

SYN BASS 2

BASS&LEAD

STRINGS

A.PIANO 2

58

MELODY

DRUMS

SYN BASS 2

BASS&LEAD

STRINGS

A.PIANO 2

60

MELODY

DRUMS

SYN BASS 2

BASS&LEAD

STRINGS

A.PIANO 2

62

MELODY

DRUMS

SYN BASS 2

BASS&LEAD

STRINGS

A.PIANO 2

64

DRUMS

ORGAN 1

STRINGS

67

DRUMS

ORGAN 1

SYN BASS 2

BASS&LEAD

STRINGS

69

DRUMS

ORGAN 1

SYN BASS 2

BASS&LEAD

STRINGS

71

DRUMS

ORGAN 1

SYN BASS 2

BASS&LEAD

STRINGS

73

DRUMS

SYN BASS 2

75

DRUMS

SYN BASS 2

77

DRUMS

SYN BASS 2

79

DRUMS

CHOIR AAHS

SYN BASS 2

A.PIANO 2

81

DRUMS

CHOIR AAHS

SYN BASS 2

A.PIANO 2

83

DRUMS

CHOIR AAHS

SYN BASS 2

A.PIANO 2

85

DRUMS

CHOIR AAHS

SYN BASS 2

A.PIANO 2

87

MELODY

DRUMS

CHOIR AAHS

SYN BASS 2

BASS&LEAD

STRINGS

A.PIANO 2

89

MELODY

DRUMS

SYN BASS 2

BASS&LEAD

STRINGS

A.PIANO 2

91

MELODY

DRUMS

SYN BASS 2

BASS&LEAD

STRINGS

A.PIANO 2

93

MELODY

DRUMS

SYN BASS 2

BASS&LEAD

STRINGS

A.PIANO 2

95

MELODY

DRUMS

ORGAN 1

SYN BASS 2

BASS&LEAD

STRINGS

A.PIANO 2

97

MELODY

DRUMS

ORGAN 1

SYN BASS 2

BASS&LEAD

STRINGS

A.PIANO 2

99

MELODY

DRUMS

ORGAN 1

SYN BASS 2

BASS&LEAD

STRINGS

A.PIANO 2

101

MELODY

DRUMS

ORGAN 1

SYN BASS 2

BASS&LEAD

STRINGS

A.PIANO 2

103

MELODY
DRUMS
HARPSICHRD
ORGAN 1
SYN BASS 2
SAW WAVE
BASS&LEAD
STRINGS
A.PIANO 2

105

DRUMS
HARPSICHRD
SAW WAVE
BASS&LEAD

107

DRUMS

CHOIR AAHS

HARPSICHRD

SAW WAVE

BASS&LEAD

109

DRUMS

CHOIR AAHS

HARPSICHRD

SAW WAVE

BASS&LEAD

111

MELODY

DRUMS

CHOIR AAHS

HARPSICHRD

SAW WAVE

BASS&LEAD

STRINGS

A.PIANO 2

113

MELODY

DRUMS

STRINGS

A.PIANO 2

115

MELODY

DRUMS

SYN BASS 2

STRINGS

A.PIANO 2

117

MELODY

DRUMS

SYN BASS 2

STRINGS

A.PIANO 2

119

MELODY

DRUMS

ORGAN 1

SYN BASS 2

BASS&LEAD

STRINGS

A.PIANO 2

121

MELODY

DRUMS

ORGAN 1

SYN BASS 2

BASS&LEAD

STRINGS

A.PIANO 2

123

MELODY

DRUMS

CHOIR AAHS

ORGAN 1

SYN BASS 2

BASS&LEAD

STRINGS

A.PIANO 2

125

MELODY

DRUMS

CHOIR AAHS

ORGAN 1

SYN BASS 2

BASS&LEAD

STRINGS

A.PIANO 2

127

MELODY

DRUMS

CHOIR AAHS

ORGAN 1

SYN BASS 2

BASS&LEAD

STRINGS

A.PIANO 2

Real McCoy - Another Night

MELODY

♩ = 126,000130

13

17

20

23

23

48

52

55

58

61

63

23

87

91

94

97

100

103

113

117

120

123

MELODY

125

128

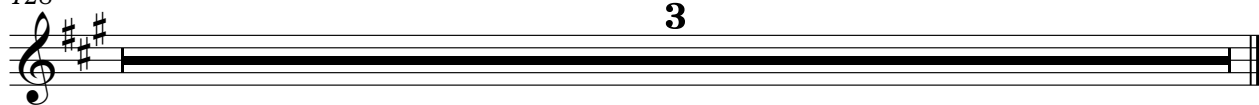

Real McCoy - Another Night

DRUMS

♩ = 126,000130

10

14

16

18

20

22

24

26

28

30

V.S.

DRUMS

32

34

36

38

40

42

44

46

48

50

DRUMS

52

54

56

58

60

62

64

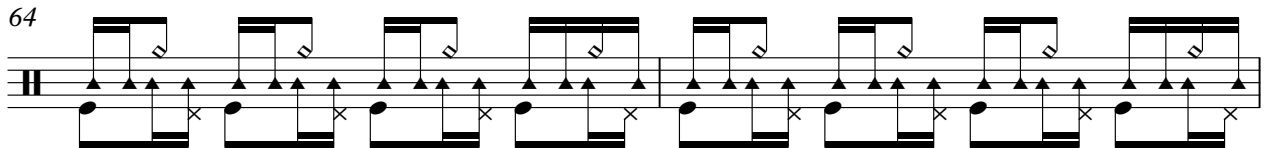

66

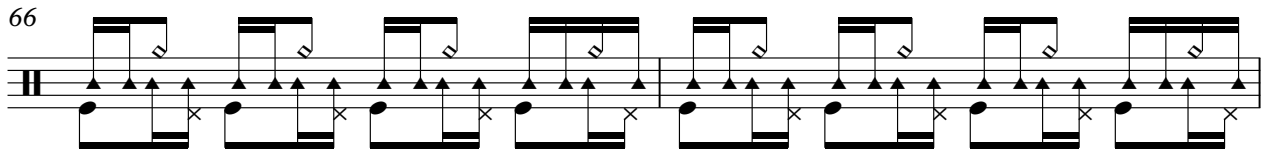

68

70

V.S.

DRUMS

72

74

76

78

80

82

84

86

88

90

DRUMS

92

94

96

98

100

102

104

106

108

110

V.S.

DRUMS

112

114

116

118

120

122

124

126

128

3

CHOIR AAHS

Real McCoy - Another Night

♩ = 126,000130

6

11

16

8

28

8

40

45

32

81

86

20

109

12

2

CHOIR AAHS

124

128

3

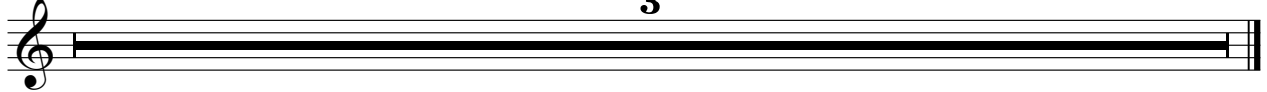

♩ = 126,000130

102

105

107

109

111

16

128

3

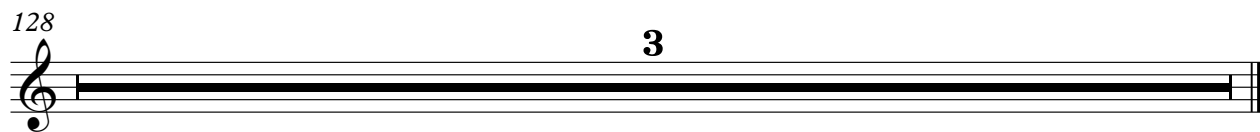

ORGAN 1

Real McCoy - Another Night

♩ = 126,000130

22

22

26

29

31

32

32

64

67

70

96

99

102

120

123

126

128

3

♩ = 126,000130

10

15

19

23

4

31

35

39

43

47

51

V.S.

55

59

63

71

75

79

83

87

91

95

99

103

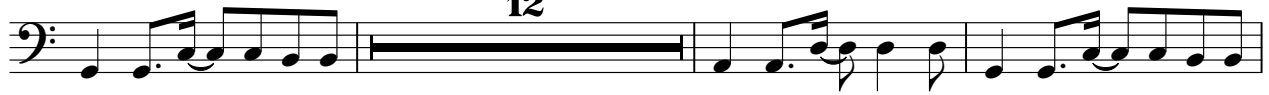

118

122

125

128

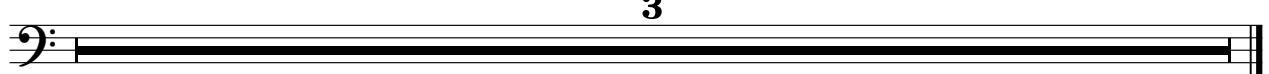

SAW WAVE

Real McCoy - Another Night

♩ = 126,000130

102

106

110

16

128

3

BASS&LEAD

Real McCoy - Another Night

♩ = 126,000130

6

9

11

13

15

17

19

21

23

25

V.S.

27

29

31

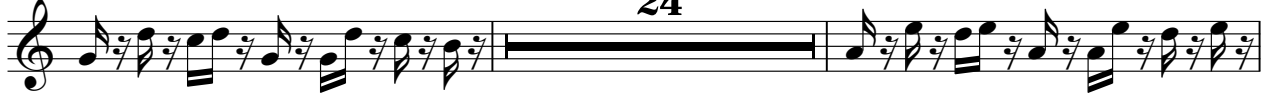

57

59

61

63

69

71

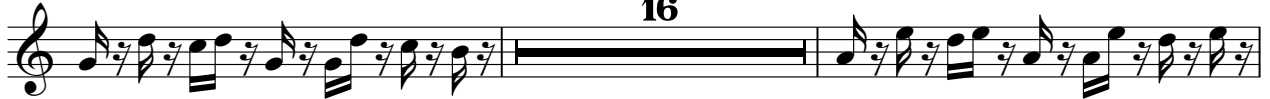

89

91

93

95

97

99

101

103

105

107

109

V.S.

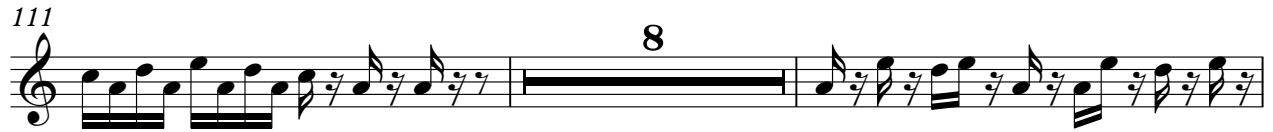

STRINGS

Real McCoy - Another Night

♩ = 126,000130

2

8

14

20

26

32

16

52

58

64

69

16

2

STRINGS

88

94

100

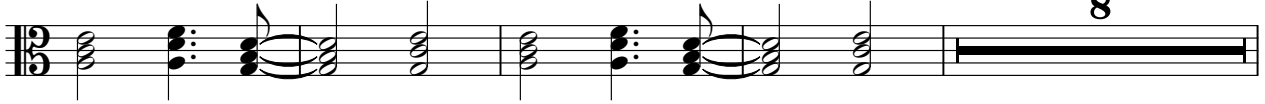

112

118

123

128

A.PIANO 2

Real McCoy - Another Night

♩ = 126,000130

2

6

9

12

15

18

21

23

16

85

88

91

94

97

100

103

112

115

118

121

124

126

128

3
