

Real McCoy - Automatic Lover

♩ = 133,004959

Lead 2 (s)
 Lead 2 (s)

Lead 2 (s)
 Lead 2 (s)
 Synth Bra
 Lead 6 (v)

Drums (St)
 Lead 2 (s)
 Lead 2 (s)
 Reverse C
 Synth Bra
 Lead 6 (v)

10

Drums (St)

Drums (St)

Drums (St)

Synth Bas

Synth Bas

Synth Bra

Lead 6 (v)

13

Drums (St)

Drums (St)

Drums (St)

Synth Bas

Synth Bas

Synth Bra

Lead 6 (v)

16

Drums (St)

Drums (St)

Drums (St)

Drums (St)

Synth Bas

Synth Bas

Synth Bra

Lead 6 (v)

Lead 8 (b)

19

22

25

28

Drums (St)

Drums (St)

Drums (St)

Drums (St)

Lead 2 (s)

Synth Bas

Synth Bas

Reverse C

31

Drums (St)

Drums (St)

Drums (St)

Drums (St)

Lead 2 (s)

Synth Bas

Synth Bas

33

Drums (St) | Drums (St) | Drums (St) | Drums (St) | Lead 2 (s) | Synth Bas | Synth Bas

35

Drums (St) | Drums (St) | Drums (St) | Drums (St) | Lead 2 (s) | Synth Bas | Synth Bas

37

Drums (St)

Drums (St)

Drums (St)

Drums (St)

Lead 2 (s)

Synth Bas

Synth Bas

Synth Bra

40

Drums (St)

Drums (St)

Drums (St)

Drums (St)

Synth Bas

Synth Bas

Reverse C

Synth Bra

43

46

Drums (St) | Drums (St) | Drums (St) | Drums (St) | Synth Bas | Synth Bas | Reverse C | Synth Bra | Lead 6 (v)

49

Drums (St)

Drums (St)

Drums (St)

Drums (St)

Synth Bas

Synth Bas

Reverse C

Synth Bra

Lead 6 (v)

52

Drums (St)

Drums (St)

Drums (St)

Drums (St)

Synth Bas

Synth Bas

Reverse C

Synth Bra

Lead 6 (v)

55

Lead 2 (s)

Lead 2 (s)

Reverse C

58

Drums (St)
Drums (St)
Drums (St)
Lead 2 (s)
Lead 2 (s)
Synth Bas
Reverse C

61

Drums (St)
Drums (St)
Drums (St)
Lead 2 (s)
Lead 2 (s)
Synth Bas
Reverse C

63

Drums (St) | Drums (St) | Drums (St) | Lead 2 (s) | Lead 2 (s) | Synth Bas | Reverse C

65

Drums (St) | Drums (St) | Drums (St) | Lead 2 (s) | Lead 2 (s) | Synth Bas | Reverse C

67

Drums (St)

Drums (St)

Drums (St)

Drums (St)

Synth Bas

Reverse C

Bright Ac

69

Drums (St)

Drums (St)

Drums (St)

Drums (St)

Synth Bas

Reverse C

Bright Ac

71

Drums (St) | Drums (St) | Drums (St) | Drums (St) | Synth Bas | Reverse C | Bright Ac

73

Drums (St) | Drums (St) | Drums (St) | Drums (St) | Synth Bas | Synth Bas | Reverse C | Bright Ac

76

Drums (St)

Drums (St)

Drums (St)

Synth Bas

Synth Bas

Reverse C

79

Drums (St)

Drums (St)

Drums (St)

Synth Bas

Synth Bas

Reverse C

82

Drums (St) | Drums (St) | Drums (St) | Drums (St) | Lead 2 (s) | Synth Bas | Synth Bas

85

Drums (St) | Drums (St) | Drums (St) | Drums (St) | Lead 2 (s) | Synth Bas | Synth Bas | Reverse C | Synth Bra

88

Drums (St)

Drums (St)

Drums (St)

Drums (St)

Synth Bas

Synth Bas

Reverse C

Synth Bra

91

Drums (St)

Drums (St)

Drums (St)

Drums (St)

Synth Bas

Synth Bas

Reverse C

Synth Bra

94

97

Drums (St)

Drums (St)

Drums (St)

Drums (St)

Synth Bas

Synth Bas

Synth Bra

Lead 6 (v)

100

Drums (St)

Drums (St)

Drums (St)

Drums (St)

Synth Bas

Synth Bas

Synth Bra

Lead 6 (v)

103

- Synth Bas**: Two staves in bass clef. The top staff has a rhythmic pattern of eighth notes with accents. The bottom staff has a melodic line with eighth notes.
- Reverse C**: One staff in treble clef with a few notes and rests.
- Synth Bra**: One staff in treble clef with a dense eighth-note pattern.
- Lead 6 (v)**: One staff in treble clef with a few notes and rests.
- Lead 8 (b)**: One staff in bass clef with a melodic line.

106

109

The musical score consists of the following parts:

112

Drums (St)

Drums (St)

Drums (St)

Synth Bas

Synth Bas

Reverse C

Synth Bra

Lead 6 (v)

115

Drums (St)

Drums (St)

Drums (St)

Synth Bas

Synth Bas

Synth Bra

Lead 6 (v)

118

Drums (St)
Drums (St)
Drums (St)
Synth Bas
Synth Bas
Synth Bra
Lead 6 (v)

121

Drums (St)
Drums (St)
Drums (St)
Drums (St)
Synth Bas
Synth Bas
Synth Bra
Lead 8 (b)

123

Drums (St

Real McCoy - Automatic Lover

♩ = 133,004959

17

21

26

4

34

39

44

49

54

12

70

73

8

83

88

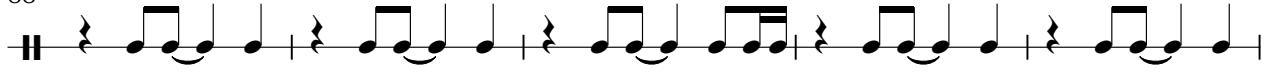

93

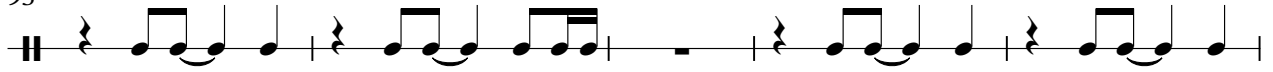

98

103

108

121

Drums (St

Real McCoy - Automatic Lover

♩ = 133,004959

9

13

18

23

28

33

38

43

48

52

59

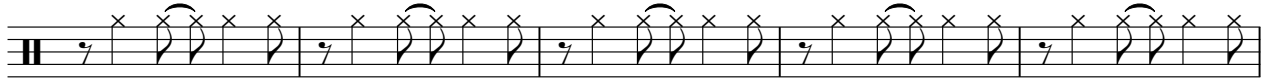

64

69

74

79

84

89

94

99

104

109

114

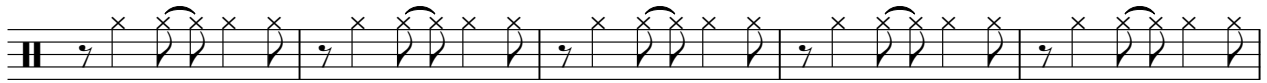

119

122

Drums (St

Real McCoy - Automatic Lover

♩ = 133,004959

8

13

18

23

27

32

37

42

48

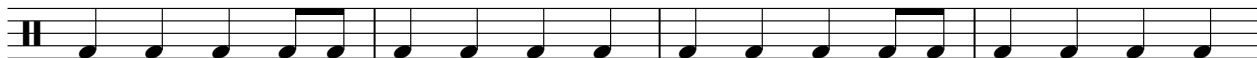

52

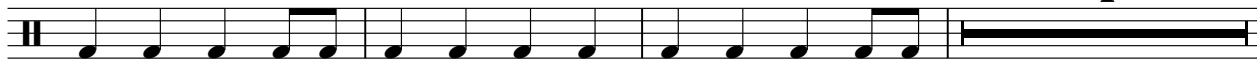

4

2

Drums (St

59

64

68

73

78

83

88

93

98

103

107

113

118

122

Drums (St

Real McCoy - Automatic Lover

♩ = 133,004959

9

12

14

16

18

20

22

24

26

28

V.S.

Drums (St

30

32

34

36

38

40

42

44

47

49

51

53

59

61

63

65

67

69

71

73

75

77

79

81

83

85

87

89

91

93

96

98

100

102

104

106

108

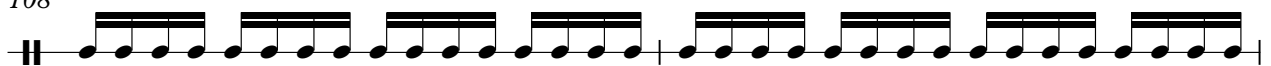

110

113

115

117

119

121

123

Lead 2 (s)

Real McCoy - Automatic Lover

♩ = 133,004959

4

7

30

33

36

55

58

61

64

21

17

V.S.

2

Lead 2 (s)

67

16

85

39

Real McCoy - Automatic Lover

Lead 2 (s)

♩ = 133,004959

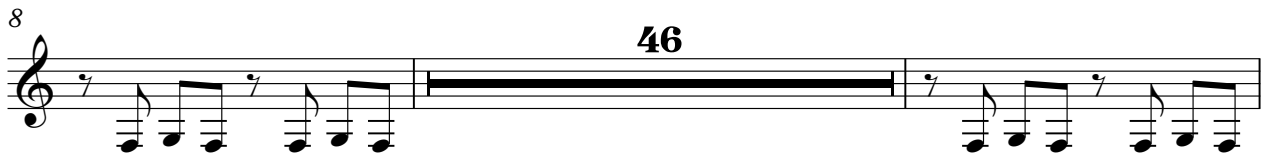

46

59

Synth Bas

Real McCoy - Automatic Lover

♩ = 133,004959

9

12

15

18

21

24

27

30

33

36

39

42

45

49

52

55

20

77

80

83

86

89

92

96

99

102

105

108

110

113

116

119

122

Synth Bas

Real McCoy - Automatic Lover

♩ = 133,004959

9

12

15

18

21

24

27

30

33

36

V.S.

73

76

79

82

85

88

91

93

96

99

102

105

108

111

115

118

121

123

Reverse C

Real McCoy - Automatic Lover

♩ = 133,004959

7 15

26 2 10

42 2 3

51 2 2

59 2 2

67 2 2

75 2 6

87 2 2

95 7

105 6 13

Synth Bra

Real McCoy - Automatic Lover

♩ = 133,004959

4

8

12

16

20

24

12

39

43

Synth Bra

118

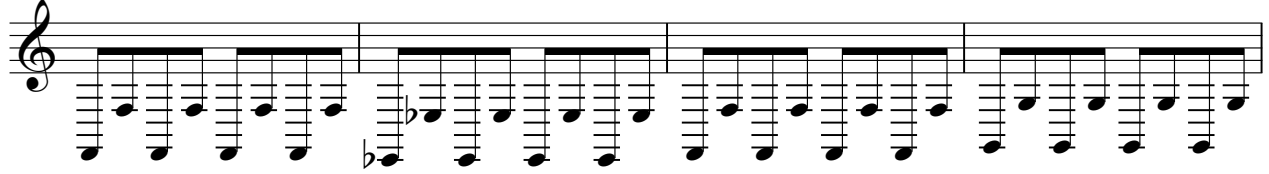

122

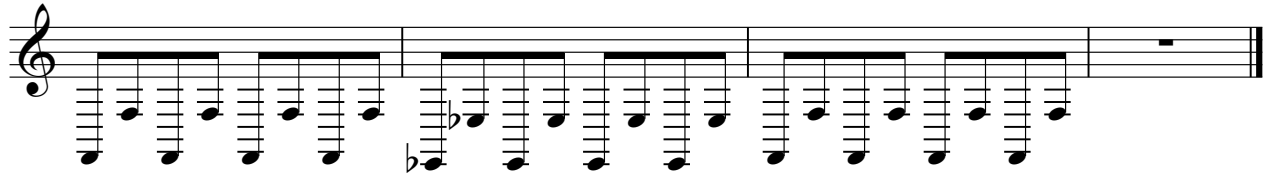

Lead 6 (v

Real McCoy - Automatic Lover

♩ = 133,004959

4

9

13

17 28

48

52 40

95

99

102 8

2

Lead 6 (v)

112

116

119

Lead 8 (b)

Real McCoy - Automatic Lover

♩ = 133,004959

17

21

25

78

105

109

9

121

123

♩ = 133,004959

66

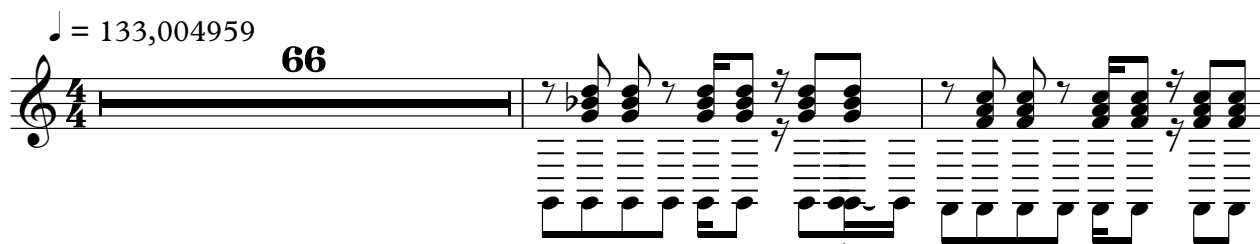

69

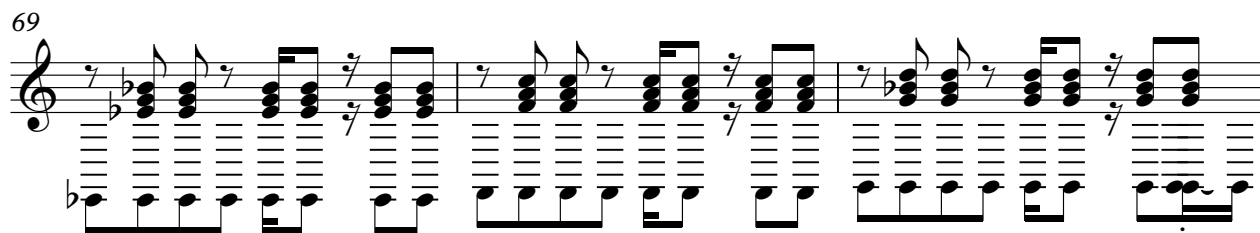

72

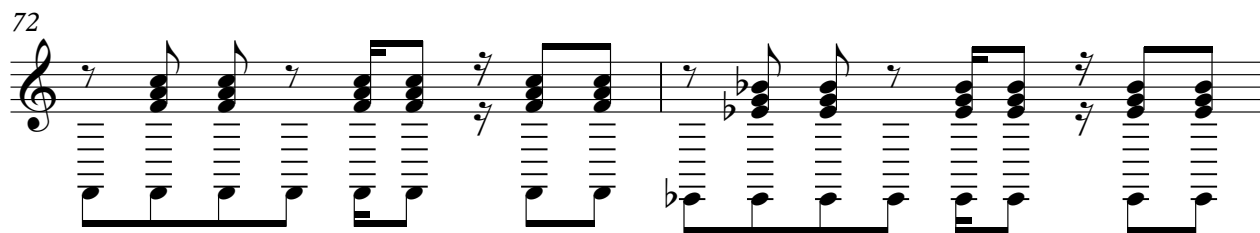

74

51

