

# Real McCoy - Love And Devotion 2

♩ = 102,000916

Flute

Panpipes

HitBit

Percussion

Electric Bass

Tape Sampler Keyboard [Strings]

Synth Strings

Orchestra Hit

Orchestra Hit

♩ = 102,000916

Lead 8 (Bass + Lead)

5

Fl.  
Pan.  
Perc.  
Syn. Str.  
Orch. Hit

8

Fl.  
Pan.  
Perc.  
Syn. Str.  
Orch. Hit

11

Perc.  
Syn. Str.  
Orch. Hit  
Orch. Hit

12

Perc.

Syn. Str.

Orch. Hit

Orch. Hit

13

Perc.

Syn. Str.

Orch. Hit

Orch. Hit

14

Perc.

Syn. Str.

Orch. Hit

Orch. Hit

15

Fl.

Perc.

E. Bass

Syn. Str.

Orch. Hit

Orch. Hit

Lead 8

16

Fl.

Perc.

E. Bass

Syn. Str.

Orch. Hit

Orch. Hit

Lead 8

17

Fl.

Perc.

E. Bass

Syn. Str.

Orch. Hit

Orch. Hit

Lead 8

18

Fl.

Perc.

E. Bass

Syn. Str.

Orch. Hit

Orch. Hit

Lead 8

20

Perc. E. Bass Syn. Str. Orch. Hit Lead 8

21

Perc. E. Bass Syn. Str. Lead 8

22

Perc. E. Bass Syn. Str. Lead 8

23

Perc. E. Bass Syn. Str. Lead 8

24

Perc. E. Bass Syn. Str. Lead 8

25

Perc. E. Bass Syn. Str. Lead 8

26

Perc.

E. Bass

Syn. Str.

Lead 8

27

Perc.

E. Bass

Syn. Str.

Lead 8

28

Pan.

Perc.

E. Bass

Syn. Str.

Orch. Hit

Lead 8

29

Pan.

Perc.

E. Bass

Syn. Str.

Orch. Hit

Lead 8

30

Pan.

Perc.

E. Bass

Syn. Str.

Orch. Hit

Lead 8

32

Pan.

Perc.

E. Bass

Syn. Str.

Orch. Hit

Lead 8

33

Pan.

Perc.

E. Bass

Syn. Str.

Orch. Hit

Lead 8

34

Pan.

Perc.

E. Bass

Syn. Str.

Orch. Hit

Lead 8

35

Pan.

Perc.

E. Bass

Syn. Str.

Orch. Hit

Lead 8

36

Fl. Pan. Perc. E. Bass Syn. Str. Orch. Hit Lead 8

37

Fl. Pan. Perc. E. Bass Syn. Str. Orch. Hit Lead 8

38

Fl.  
Pan.  
Perc.  
E. Bass  
Syn. Str.  
Orch. Hit  
Lead 8

39

Fl.  
Pan.  
Perc.  
E. Bass  
Syn. Str.  
Orch. Hit  
Lead 8

40

Pan.

Perc.

E. Bass

Syn. Str.

Orch. Hit

Orch. Hit

Lead 8

41

Pan.

Perc.

E. Bass

Syn. Str.

Orch. Hit

Orch. Hit

Lead 8

42

Pan.

Perc.

E. Bass

Syn. Str.

Orch. Hit

Orch. Hit

Lead 8

43

Pan.

Perc.

E. Bass

Syn. Str.

Orch. Hit

Orch. Hit

Lead 8

44

Pan.

Perc.

E. Bass

Syn. Str.

Orch. Hit

Orch. Hit

Lead 8

45

Pan.

Perc.

E. Bass

Syn. Str.

Orch. Hit

Orch. Hit

Lead 8

46

Pan.

Perc.

E. Bass

Syn. Str.

Orch. Hit

Orch. Hit

Lead 8

47

Pan.

Perc.

E. Bass

Syn. Str.

Orch. Hit

Orch. Hit

Lead 8

49

Perc. E. Bass Syn. Str. Lead 8

50

Perc. E. Bass Syn. Str. Lead 8

51

Perc. E. Bass Syn. Str. Lead 8

52

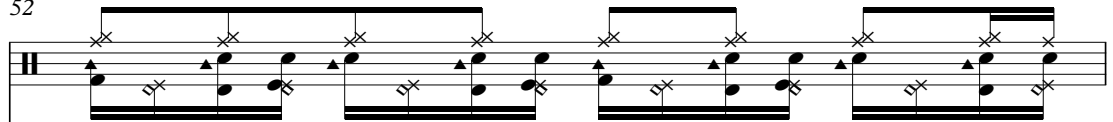
Perc. 

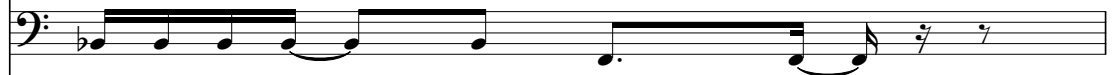
E. Bass 

Syn. Str. 

Lead 8 

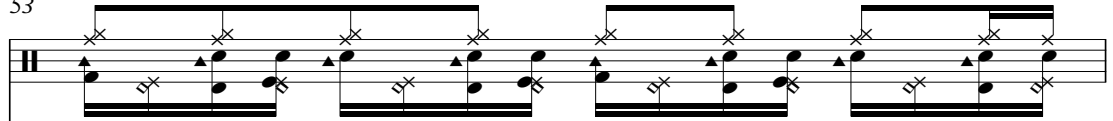

53

Perc. 

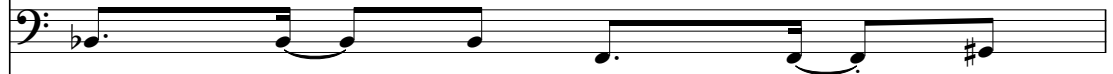
E. Bass 

Syn. Str. 

Lead 8 

54

Perc. 

E. Bass 

Syn. Str. 

Lead 8 

55

Perc. E. Bass Syn. Str. Lead 8

56

Perc. E. Bass Syn. Str. Lead 8

57

Pan. Perc. E. Bass Syn. Str. Orch. Hit Lead 8

58

Pan.

Perc.

E. Bass

Syn. Str.

Orch. Hit

Lead 8

59

Pan.

Perc.

E. Bass

Syn. Str.

Orch. Hit

Lead 8

61

Pan.

Perc.

E. Bass

Syn. Str.

Orch. Hit

Lead 8

62

Pan.

Perc.

E. Bass

Syn. Str.

Orch. Hit

Lead 8

63

Pan.

Perc.

E. Bass

Syn. Str.

Orch. Hit

Lead 8

64

Pan.

Perc.

E. Bass

Syn. Str.

Orch. Hit

Lead 8

65

Fl. Pan. Perc. E. Bass Syn. Str. Orch. Hit Lead 8

66

Fl. Pan. Perc. E. Bass Syn. Str. Orch. Hit Lead 8

67

Fl. Pan. Perc. E. Bass Syn. Str. Orch. Hit Lead 8

68

Fl. Pan. Perc. E. Bass Syn. Str. Orch. Hit Lead 8

69

Pan.

Perc.

E. Bass

Tape Smp. Str

Syn. Str.

Orch. Hit

Orch. Hit

Lead 8

70

Pan.

Perc.

E. Bass

Tape Smp. Str

Syn. Str.

Orch. Hit

Orch. Hit

Lead 8

Detailed description of the musical score: The score is for page 27, starting at measure 70. It consists of eight staves. The top staff, labeled 'Pan.', is in treble clef with a key signature of one flat (Bb) and contains a melodic line with a dotted quarter note, an eighth note, a quarter note, a half note, and a quarter note. The second staff, labeled 'Perc.', is in a common time signature and contains a complex rhythmic pattern with 'x' marks above the notes. The third staff, labeled 'E. Bass', is in bass clef and contains a melodic line with a dotted quarter note, an eighth note, a quarter note, a half note, and a quarter note. The fourth staff, labeled 'Tape Smp. Str', is in treble clef with a key signature of one flat (Bb) and contains two chords. The fifth staff, labeled 'Syn. Str.', is in treble clef with a key signature of one flat (Bb) and contains two chords. The sixth staff, labeled 'Orch. Hit', is in treble clef with a key signature of one flat (Bb) and contains a sequence of chords with a 'z' mark above each. The seventh staff, labeled 'Orch. Hit', is in treble clef with a key signature of one flat (Bb) and contains two chords. The eighth staff, labeled 'Lead 8', is in treble clef with a key signature of one flat (Bb) and contains a sequence of chords with a 'z' mark above each.

71

Pan.

Perc.

E. Bass

Tape Smp. Str.

Syn. Str.

Orch. Hit

Orch. Hit

Lead 8

72

Pan.

Perc.

E. Bass

Tape Smp. Str

Syn. Str.

Orch. Hit

Orch. Hit

Lead 8

73

Pan.

Perc.

E. Bass

Tape Smp. Str

Syn. Str.

Orch. Hit

Orch. Hit

Lead 8

74

Pan.

Perc.

E. Bass

Tape Smp. Str

Syn. Str.

Orch. Hit

Orch. Hit

Lead 8

75

Pan.

Perc.

E. Bass

Tape Smp. Str.

Syn. Str.

Orch. Hit

Orch. Hit

Lead 8

76

Pan.

Perc.

E. Bass

Tape Smp. Str

Syn. Str.

Orch. Hit

Orch. Hit

Lead 8

78

Perc.

E. Bass

Tape Smp. Str

Syn. Str.

81

Pan.

Perc.

E. Bass

Syn. Str.

Orch. Hit

Lead 8

82

Pan.

Perc.

E. Bass

Syn. Str.

Orch. Hit

Lead 8

83

Pan.

Perc.

E. Bass

Syn. Str.

Orch. Hit

Lead 8

84

Pan.

Perc.

E. Bass

Syn. Str.

Orch. Hit

Lead 8

85

Fl. Pan. Perc. E. Bass Syn. Str. Orch. Hit Lead 8

86

Fl. Pan. Perc. E. Bass Syn. Str. Orch. Hit Lead 8

87

Fl.

Pan.

Perc.

E. Bass

Syn. Str.

Orch. Hit

Lead 8

88

Fl.

Pan.

Perc.

E. Bass

Syn. Str.

Orch. Hit

Lead 8

89

Pan.

Perc.

E. Bass

Tape Smp. Str

Syn. Str.

Orch. Hit

Orch. Hit

Lead 8

90

Pan.

Perc.

E. Bass

Tape Smp. Str

Syn. Str.

Orch. Hit

Orch. Hit

Lead 8

Detailed description of the musical score: The score is for page 39, starting at measure 90. It consists of eight staves. The top staff, labeled 'Pan.', is in treble clef with a key signature of one flat (Bb) and contains a melodic line with a dotted quarter note, an eighth note, and a quarter note. The second staff, 'Perc.', is in a high register and contains a complex rhythmic pattern with 'x' marks above notes. The third staff, 'E. Bass', is in bass clef and contains a melodic line with a dotted quarter note, an eighth note, and a quarter note. The fourth staff, 'Tape Smp. Str', is in treble clef and contains two block chords. The fifth staff, 'Syn. Str.', is in treble clef and contains two block chords. The sixth and seventh staves, both labeled 'Orch. Hit', are in treble clef and contain block chords. The eighth staff, 'Lead 8', is in treble clef and contains a sparse melodic line with rests and notes.

91

Pan.

Perc.

E. Bass

Tape Smp. Str

Syn. Str.

Orch. Hit

Orch. Hit

Lead 8

92

93

Pan.

Perc.

E. Bass

Tape Smp. Str

Syn. Str.

Orch. Hit

Orch. Hit

Lead 8

94

Pan.

Perc.

E. Bass

Tape Smp. Str.

Syn. Str.

Orch. Hit

Orch. Hit

Lead 8

Detailed description of the musical score: The score is for measures 94 and 95. The key signature is Bb. The Pan. staff has a melodic line with a slur over measures 94-95. The Perc. staff has a complex rhythmic pattern with 'x' marks. The E. Bass staff has a bass line with a slur over measures 94-95. The Tape Smp. Str. staff has two chords: a Bb major chord in measure 94 and a Bb major chord in measure 95. The Syn. Str. staff has two chords: a Bb major chord in measure 94 and a Bb major chord in measure 95. The Orch. Hit staff (top) has a melodic line with a slur over measures 94-95. The Orch. Hit staff (bottom) has two chords: a Bb major chord in measure 94 and a Bb major chord in measure 95. The Lead 8 staff has a melodic line with a slur over measures 94-95.

95

Pan.

Perc.

E. Bass

Tape Smp. Str

Syn. Str.

Orch. Hit

Orch. Hit

Lead 8

96

Pan.

Perc.

E. Bass

Tape Smp. Str

Syn. Str.

Orch. Hit

Orch. Hit

Lead 8

Detailed description of the musical score: The score is for measures 96 and 97. Measure 96 features a melodic line in the Pan. part, a complex percussive pattern in Perc., a bass line in E. Bass, and a lead line in Lead 8. Measure 97 features sustained chords in the Syn. Str. and two Orch. Hit parts.

97

Pan.

Perc.

E. Bass

Tape Smp. Str

Syn. Str.

Orch. Hit

Orch. Hit

Lead 8

98

Pan.

Perc.

E. Bass

Tape Smp. Str.

Syn. Str.

Orch. Hit

Orch. Hit

Lead 8

99

Pan.

Perc.

E. Bass

Tape Smp. Str.

Syn. Str.

Orch. Hit

Orch. Hit

Lead 8

Detailed description of the musical score: The score is for page 48, starting at measure 99. It consists of eight staves. The top staff is for Pan. (Pansy), the second for Perc. (Percussion), the third for E. Bass (Electric Bass), the fourth for Tape Smp. Str. (Tape Sample Strings), the fifth for Syn. Str. (Synthesized Strings), the sixth and seventh for Orch. Hit (Orchestral Hit), and the eighth for Lead 8. The key signature is one flat (Bb) and the time signature is 4/4. The Percussion part has a complex rhythmic pattern with 'x' marks. The Orch. Hit parts feature a sequence of chords and notes. The Lead 8 part features a sequence of chords and notes.

100

Pan.

Perc.

E. Bass

Tape Smp. Str

Syn. Str.

Orch. Hit

Orch. Hit

Lead 8

Detailed description of the musical score: The score is for measures 100-103. The key signature is B-flat major (two flats). The Pan. part is a melodic line in treble clef. The Perc. part is a complex rhythmic pattern with 'x' marks. The E. Bass part is a bass line in bass clef. The Tape Smp. Str. part is a string part in treble clef. The Syn. Str. part is a string part in treble clef. The two Orch. Hit parts are orchestral hits in treble clef. The Lead 8 part is a lead line in treble clef.

101

Pan.

Perc.

E. Bass

Tape Smp. Str

Syn. Str.

Orch. Hit

Orch. Hit

Lead 8

Detailed description of the musical score: The score is for measures 101-104. The key signature is one flat (B-flat). The Pan. part has a melodic line with a slur over measures 101-102. The Perc. part has a complex rhythmic pattern with 'x' marks above notes. The E. Bass part has a melodic line with a slur over measures 101-102. The Tape Smp. Str. part has a chord in measure 101 and a chord in measure 103. The Syn. Str. part has a chord in measure 101 and a chord in measure 103. The Orch. Hit part has a rhythmic pattern of eighth notes with 'z' marks above them. The Orch. Hit part has a chord in measure 101 and a chord in measure 103. The Lead 8 part has a rhythmic pattern of eighth notes with 'z' marks above them.

102

Pan.

Perc.

E. Bass

Tape Smp. Str

Syn. Str.

Orch. Hit

Orch. Hit

Lead 8

Detailed description of the musical score: The score is for page 51, starting at measure 102. It consists of eight staves. The top staff, labeled 'Pan.', is in treble clef with a key signature of one flat (Bb) and contains a melodic line with a dotted quarter note, an eighth note, and a quarter note. The second staff, 'Perc.', is in treble clef and shows a complex rhythmic pattern with 'x' marks above notes, indicating a specific percussion part. The third staff, 'E. Bass', is in bass clef and contains a melodic line with a dotted quarter note, an eighth note, and a quarter note. The fourth staff, 'Tape Smp. Str', is in treble clef and contains two block chords. The fifth staff, 'Syn. Str.', is in treble clef and contains two block chords. The sixth and seventh staves, both labeled 'Orch. Hit', are in treble clef and contain block chords and melodic lines. The eighth staff, 'Lead 8', is in treble clef and contains a sparse melodic line with rests.

103

Pan.

Perc.

E. Bass

Tape Smp. Str.

Syn. Str.

Orch. Hit

Orch. Hit

Lead 8

Detailed description of the musical score: The score is for measures 103-106. The key signature is one flat (Bb) and the time signature is 4/4. The parts are: Pan. (Pansy), Perc. (Percussion), E. Bass (Electric Bass), Tape Smp. Str. (Tape Sample String), Syn. Str. (Synthesized String), Orch. Hit (Orchestra Hit), and Lead 8 (Lead 8). The Percussion part has a complex rhythmic pattern with 'x' marks. The Orch. Hit parts have a rhythmic pattern of eighth notes. The Lead 8 part has a rhythmic pattern of eighth notes with a 'z' mark.

104

Pan.

Perc.

E. Bass

Tape Smp. Str.

Syn. Str.

Orch. Hit

Orch. Hit

Lead 8

105

Perc.

E. Bass

Syn. Str.

Orch. Hit

# Real McCoy - Love And Devotion 2

Flute

♩ = 102,000916

6

9

16

19

38

65

68

86

88

106

Panpipes

Real McCoy - Love And Devotion 2

♩ = 102,000916

2

6

10 17

30

34

38

42

45

47 9

57

61

65

69

72

75

82

86

90

93

Panpipes

96

99

102

106

2

# Real McCoy - Love And Devotion 2

## Percussion

♩ = 102,000916

HitBit **2**

8

12

13

14

15

16

17

18

20

V.S.

Percussion

21

22

23

24

25

26

27

28

29

30

Percussion

32

33

34

35

36

37

38

39

40

41

V.S.

42

43

44

45

46

47

49

50

51

52

53

54

55

56

57

58

59

61

62

63

V.S.

Percussion

74

75

76

79

82

83

84

85

86

87

V.S.

Percussion

98

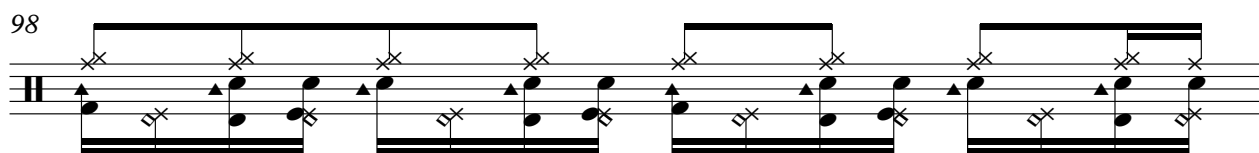

99

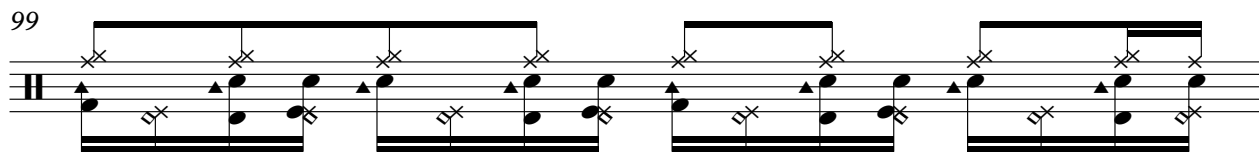

100

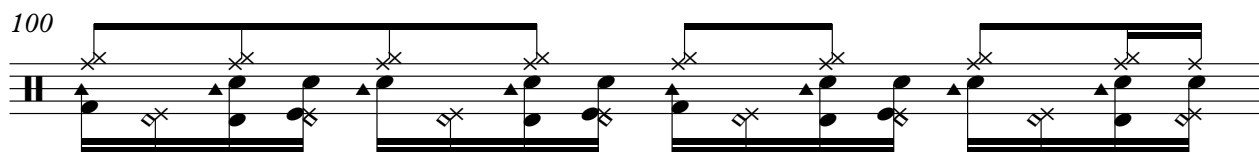

101

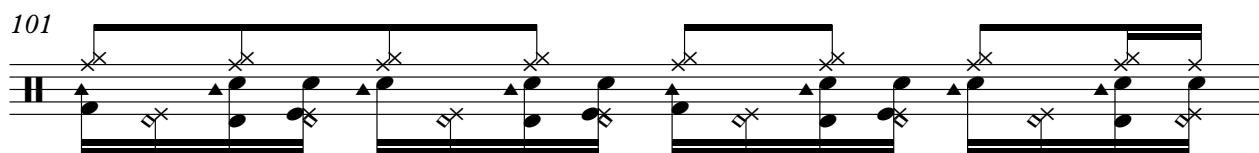

102

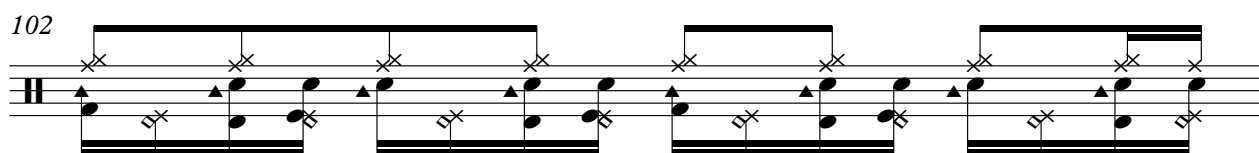

103

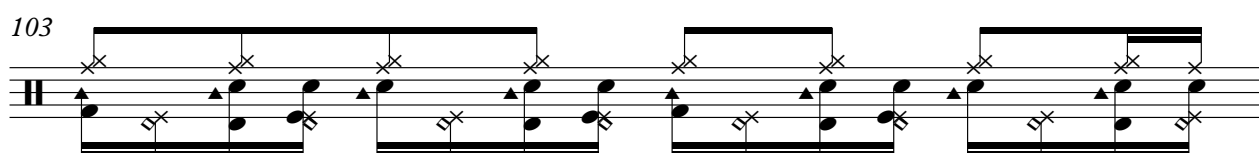

104

106

Electric Bass

Real McCoy - Love And Devotion 2

♩ = 102,000916

14

17

21

24

27

30

34

37

40

43

V.S.

46

50

53

56

59

63

66

69

72

75

78

81

84

87

90

93

96

99

102

106

Tape Sampler Keyboard [Strings]

Real McCoy - Love And Devotion 2

♩ = 102,000916

68

73

79

8

8

92

98

102

106

2

# Real McCoy - Love And Devotion 2

## Synth Strings

♩ = 102,000916

2

8

14

20

26

32

38

43

49

55

61

67

73

79

85

91

97

102

106

♩ = 102,000916

**10**

12

14

16

18

**20**

40

42

44

46

**21**

Orchestra Hit

101

103

106

Orchestra Hit

Real McCoy - Love And Devotion 2

♩ = 102,000916

2

8

14

19

9

31

37

43

46

9

57

61

67

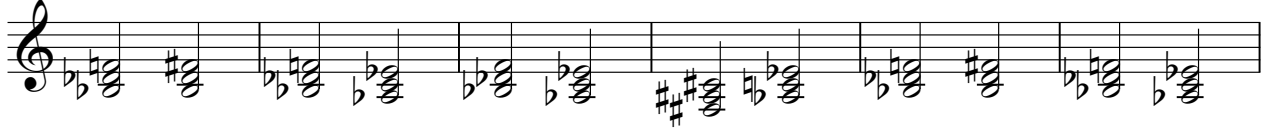

73

82

88

94

100

106

# Real McCoy - Love And Devotion 2

## Lead 8 (Bass + Lead)

♩ = 102,000916

14

17

20

23

25

27

29

31

33

35

V.S.

37

39

41

43

45

47

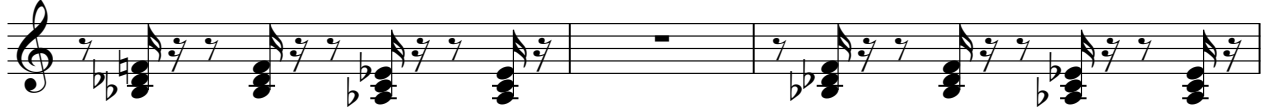

50

52

54

56

58

60

62

64

66

68

70

72

74

76

81

84

86

88

90

92

94

96

98

100

Lead 8 (Bass + Lead)

102

104

