

Real Thing (1976 1986) - You To Me Are Everything

♩ = 104,000015

- Blown Bottle: Treble clef, 4/4 time, rests in all three measures.
- Side Drum: Common time signature of 4/4. It has rests in the first two measures. In the third measure, it plays a sequence of eighth notes: G4, A4, B4, and a quarter note C5.
- Tom-toms: Common time signature of 4/4. It has rests in the first two measures. In the third measure, it plays a sequence of eighth notes: G4, A4, and a quarter note B4.

The bottom section includes:

- Electric Bass: Bass clef, 4/4 time. It has rests in the first two measures. In the third measure, it plays a sequence of eighth notes: G2, A2, and a quarter note B2.
- Violin: Treble clef, 4/4 time, rests in all three measures.
- Viola: Alto clef, 4/4 time, rests in all three measures.

♩ = 104,000015

5

6

7

Perc. 

Perc. 

Perc. 

Perc. 

E. Bass 

Vln. 

Vla. 

Vla. 

Solo 

Solo 

Solo 

8

Perc.

Perc.

Perc.

Perc.

E. Bass

Vln.

Vla.

Vla.

Solo

Solo

Solo

9

Perc. Perc. Perc. E. Bass Vln. Vla. Vla. Solo Solo Solo

10

11

B. Bottle

Perc.

Perc.

Perc.

Perc.

E. Bass

Vln.

Vla.

Vla.

Solo

Solo

Solo

13

B. Bottle

Perc.

Perc.

Perc.

E. Bass

Vln.

Vla.

Solo

Solo

15

B. Bottle

Perc.

Perc.

Perc.

E. Bass

Vln.

Vla.

Solo

Solo

17

B. Bottle

Perc.

Perc.

Perc.

E. Bass

Vln.

Vla.

Solo

Solo

Detailed description of the musical score: The score is for measures 17 and 18. The B. Bottle part (top) is in treble clef, starting with a quarter note G4, followed by eighth notes A4, B4, C5, and a dotted quarter note B4. The first Percussion part has a snare drum on the first beat and a tom on the second. The second Percussion part has a snare drum on the first beat and a tom on the second. The third Percussion part has a snare drum on the first beat and a tom on the second. The E. Bass part is in bass clef, starting with a quarter note G2, followed by eighth notes A2, B2, C3, and a dotted quarter note B2. The Vln. and Vla. parts are in treble and bass clefs respectively, with chords. The Solo parts are in treble clef, with complex chordal textures.

19

B. Bottle

Perc.

Perc.

Perc.

Perc.

Tom-t.

E. Bass

Vln.

Vla.

Vla.

Solo

Solo

21

B. Bottle

Perc.

Perc.

Perc.

E. Bass

Vln.

Vla.

Vla.

Solo

Solo

23

B. Bottle

Perc.

Perc.

Perc.

E. Bass

Vln.

Vla.

Vla.

Solo

Solo

25

B. Bottle

Perc.

Perc.

Perc.

E. Bass

Vln.

Vla.

Vla.

Solo

Solo

27

B. Bottle

Perc.

Perc.

Perc.

Perc.

Perc.

Tom-t.

E. Bass

Vln.

Vla.

Vla.

Solo

Solo

29

B. Bottle

Perc.

Perc.

Perc.

E. Bass

Vln.

Vla.

Vla.

Solo

Solo

31

B. Bottle

Perc.

Perc.

Perc.

E. Bass

Vln.

Vla.

Vla.

Solo

Solo

33

B. Bottle

Perc.

Perc.

Perc.

E. Bass

Vln.

Vla.

Vla.

Solo

Solo

35

B. Bottle

Perc.

Perc.

Perc.

Perc.

Perc.

Tom-t.

E. Bass

Vln.

Vla.

Vla.

Solo

Solo

Detailed description of the musical score: The score is for measures 35 and 36. The B. Bottle part is in treble clef, starting with a quarter note, followed by a half note, and then a series of eighth notes. The Percussion section consists of four staves: the first two have rhythmic patterns of eighth and quarter notes; the third has a continuous eighth-note pattern marked with 'x's; the fourth has a single note in the second measure. The Tom-t. part has a single note in the second measure. The E. Bass part is in bass clef, mirroring the B. Bottle part. The Vln. and Vla. parts play a complex, multi-measure rest in measure 35, followed by a series of notes in measure 36. The Solo part consists of two staves, each playing a series of chords in measure 35 and 36.

37

B. Bottle

Perc.

Perc.

Perc.

E. Bass

Vln.

Vla.

Vla.

Solo

Solo

39

B. Bottle

Perc.

Perc.

Perc.

Perc.

E. Bass

Vln.

Vla.

Vla.

Solo

Solo

41

B. Bottle

Perc.

Perc.

Perc.

Perc.

E. Bass

Vln.

Vla.

Vla.

Solo

Solo

Solo

43

44

Perc. Perc. Perc. E. Bass Vln. Vla. Vla. Solo Solo Solo

45

B. Bottle

Perc.

Perc.

Perc.

Perc.

E. Bass

Vln.

Vla.

Vla.

Solo

Solo

Solo

47

B. Bottle

Perc.

Perc.

Perc.

E. Bass

Vln.

Vla.

Vla.

Solo

Solo

49

B. Bottle

Perc.

Perc.

Perc.

E. Bass

Vln.

Vla.

Vla.

Solo

Solo

51

B. Bottle

Perc.

Perc.

Perc.

E. Bass

Vln.

Vla.

Vla.

Solo

Solo

53

B. Bottle

Perc.

Perc.

Perc.

Perc.

E. Bass

Vln.

Vla.

Vla.

Solo

Solo

55

B. Bottle

Vln.

Vla.

Vla.

57

B. Bottle

Vln.

Vla.

Vla.

59

B. Bottle

Vln.

Vla.

Vla.

61

B. Bottle

Perc.

Perc.

Perc.

Perc.

E. Bass

Vln.

Vla.

Vla.

Detailed description of the musical score: The score is divided into two measures, 61 and 62. The B. Bottle part is in treble clef and features a melodic line with eighth and sixteenth notes. The four Percussion tracks are in common time. The top two Perc. tracks have simple rhythmic patterns with eighth and quarter notes. The third Perc. track has a series of 'x' marks above a rhythmic line, indicating a specific percussion instrument. The fourth Perc. track has a single symbol. The E. Bass part is in bass clef and provides a harmonic and rhythmic foundation. The Vln. and Vla. tracks are in treble and bass clefs respectively, with the Vln. track showing a complex, multi-measure rest in measure 62.

63

B. Bottle

Perc.

Perc.

Perc.

E. Bass

Vln.

Vla.

Vla.

65

B. Bottle

Perc.

Perc.

Perc.

Perc.

E. Bass

Vln.

Vla.

Vla.

Solo

Solo

67

B. Bottle

Perc.

Perc.

Perc.

Perc.

E. Bass

Vln.

Vla.

Vla.

Solo

Solo

Solo

69

B. Bottle

Perc.

Perc.

Perc.

E. Bass

Vln.

Vla.

Vla.

Solo

Solo

Solo

70

B. Bottle

Perc.

Perc.

Perc.

E. Bass

Vln.

Vla.

Vla.

Solo

Solo

Solo

71

B. Bottle

Perc.

Perc.

Perc.

Perc.

E. Bass

Vln.

Vla.

Vla.

Solo

Solo

Solo

73

B. Bottle

Perc.

Perc.

Perc.

E. Bass

Vln.

Vla.

Vla.

Solo

Solo

75

B. Bottle

Perc.

Perc.

Perc.

Perc.

E. Bass

Vln.

Vla.

Vla.

Solo

Solo

77

B. Bottle

Perc.

Perc.

Perc.

E. Bass

Vln.

Vla.

Vla.

Solo

Solo

Solo

79

B. Bottle

Perc.

Perc.

Perc.

Perc.

E. Bass

Vln.

Vla.

Vla.

Solo

Solo

Solo

81

B. Bottle

Perc.

Perc.

Perc.

E. Bass

Vln.

Vla.

Vla.

Solo

Solo

Solo

82

B. Bottle

Perc.

Perc.

Perc.

E. Bass

Vln.

Vla.

Vla.

Solo

Solo

Solo

Detailed description of the musical score: The score is for measures 82 through 85. The B. Bottle part (top staff) starts with a quarter note, followed by a half note, and then a quarter note with a sharp sign. The Percussion parts (middle three staves) include a snare drum pattern with 'x' marks, a tom-tom pattern with eighth notes, and a bass drum pattern with 'x' marks. The E. Bass part (fourth staff) features a melodic line with a long note in measure 82 and a rhythmic pattern of eighth notes. The Violin (Vln.) and Viola (Vla.) parts (fifth and sixth staves) play a complex, multi-measure rest in measure 82, followed by a dense, multi-measure passage in measures 83-85. The Solo parts (bottom three staves) consist of three staves of guitar or solo instrument, each with a distinct melodic and harmonic line.

83

B. Bottle

Perc.

Perc.

Perc.

E. Bass

Vln.

Vla.

Vla.

Solo

Solo

Solo

84

B. Bottle

Perc.

Perc.

Perc.

Perc.

E. Bass

Vln.

Vla.

Vla.

Solo

Solo

Solo

3

3

86

B. Bottle

Perc.

Perc.

Perc.

E. Bass

Vln.

Vla.

Vla.

Solo

Solo

Solo

♩ = 104,000015

11

15

19

23

26

29

32

35

38

41

3

Blown Bottle

82

85

Percussion

Real Thing (1976 1986) - You To Me Are Everything

♩ = 104,000015

3

9

15

21

27

33

39

45

50

7

61

67

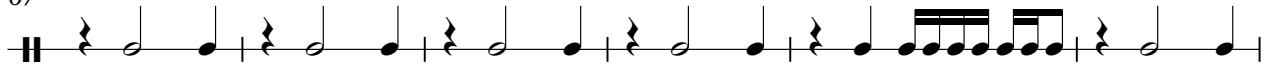

73

79

83

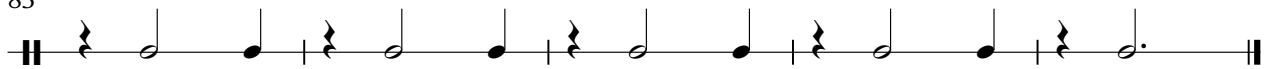

Real Thing (1976 1986) - You To Me Are Everything

Percussion

♩ = 104,000015

3

8

13

18

23

29

34

39

44

49

V.S.

2

Percussion

54

7

65

70

75

80

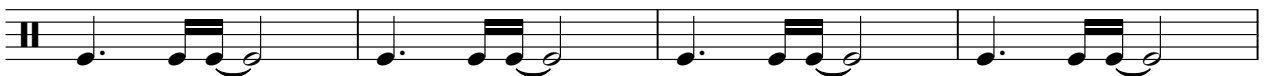

84

Real Thing (1976 1986) - You To Me Are Everything

Percussion

♩ = 104,000015

3

4/4

6

9

11

13

15

17

19

21

23

V.S.

2

Percussion

25

27

29

31

33

35

37

39

41

43

45

47

49

51

54

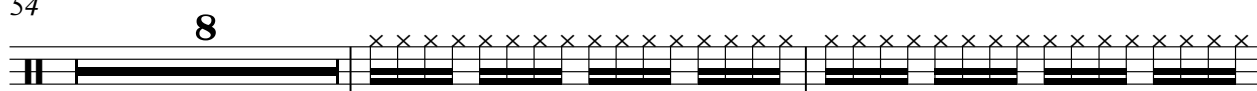

64

66

68

70

72

V.S.

4

Percussion

74

76

78

80

82

84

86

Percussion

Real Thing (1976 1986) - You To Me Are Everything

♩ = 104,000015

6 80

Percussion

Real Thing (1976 1986) - You To Me Are Everything

♩ = 104,000015

3

13

7

37

3

3

15

62

3

3

73

3

3

3

3

Percussion

Real Thing (1976 1986) - You To Me Are Everything

♩ = 104,000015

2 15 7

27

7

36

17 34

Side Drum

Real Thing (1976 1986) - You To Me Are Everything

♩ = 104,000015

84

Tom-toms

Real Thing (1976 1986) - You To Me Are Everything

♩ = 104,000015

2 15 7

27

7 52

Electric Bass

Real Thing (1976 1986) - You To Me Are Everything

♩ = 104,000015

2

6

9

12

15

18

21

24

27

30

V.S.

33

36

39

42

45

48

51

61

64

67

70

73

76

79

82

85

Real Thing (1976 1986) - You To Me Are Everything

Violin

♩ = 104,000015

3

7

11

20

26

30

34

38

44

51

V.S.

Violin

56

60

65

71

76

81

84

Real Thing (1976 1986) - You To Me Are Everything

Viola

♩ = 104,000015

6

10

24

30

35

40

47

53

57

60

2

63

Viola

69

75

80

84

Real Thing (1976 1986) - You To Me Are Everything

Viola

♩ = 104,000015

3

10

19

27

36

43

51

59

67

76

V.S.

Real Thing (1976 1986) - You To Me Are Everything

Solo

♩ = 104,000015

2

5

7

9

11

13

16

19

22

26

V.S.

30

35

40

43

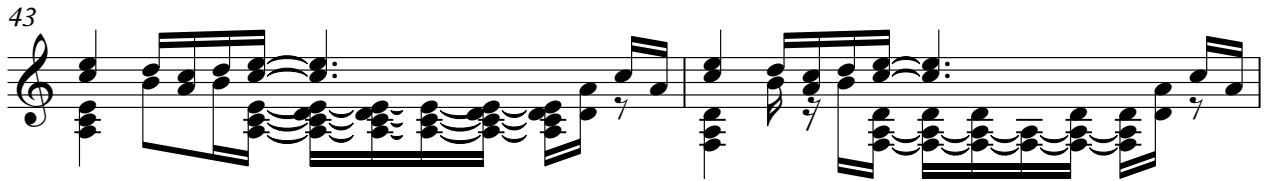

45

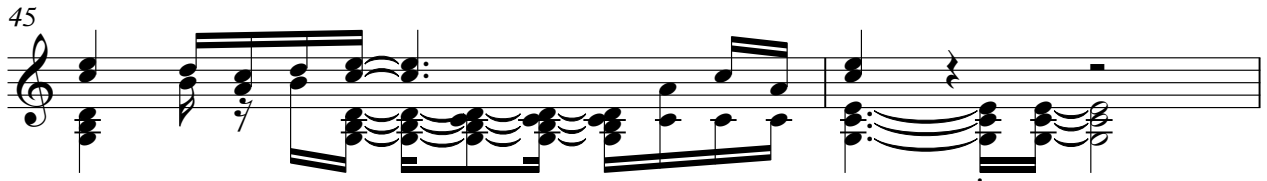

47

50

53

12

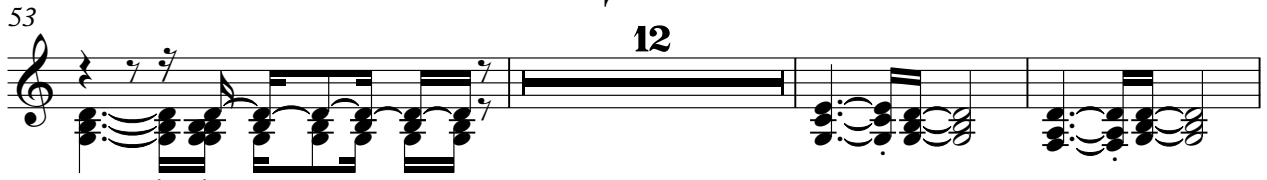

68

70

72

77

80

83

85

Real Thing (1976 1986) - You To Me Are Everything

Solo

♩ = 104,000015

2

5

7

9

11

13

16

19

22

26

V.S.

30

35

40

43

45

47

50

53

12

68

70

72

77

80

83

85

Real Thing (1976 1986) - You To Me Are Everything

Solo

♩ = 104,000015

2

6

9

12 29

43

46 21

69

71 5

2

Solo

78

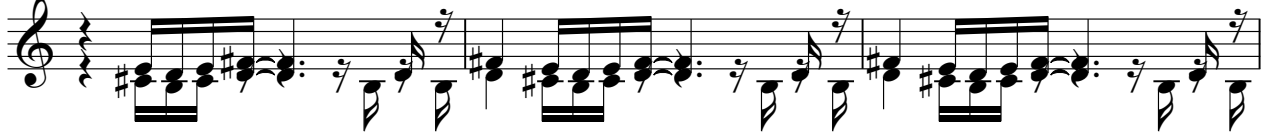

81

84

86

