

Queen - Another One Bites The Dust

♩ = 120,000000

Drums

Percussion

Funk Guitr

Jazz Guitar

Dist Guitr

Electric Guitar

Guitr Noiz

Electric Guitar

Guitr Noiz2

Electric Guitar

Bass

Electric Bass

Lead Organ

Rock Organ

Lead Brass

Tape Sampler Keyboard [Brass]

♩ = 120,000000

Strings

Tape Sampler Keyboard [Strings]

Synth Pad

FX 2 (Soundtrack)

Gunshot

Gunshot

5

Perc.

E. Bass

Tape Smp. Str

FX 2

26

Perc.

E. Gtr.

E. Bass

Organ

Tape Smp. Str

FX 2

30

Perc.

J. Gtr.

E. Bass

Organ

Tape Smp. Brs

Tape Smp. Str

FX 2

33

Perc.

J. Gtr.

E. Gtr.

E. Bass

Organ

Tape Smp. Brs

36

Perc.

E. Gtr.

E. Bass

Organ

Tape Smp. Brs.

39

Perc.

E. Gtr.

E. Bass

Organ

43

Perc.

E. Gtr.

E. Bass

Organ

47

Perc.

E. Gtr.

E. Bass

51

Perc.

E. Gtr.

E. Gtr.

Tape Smp. Str

FX 2

Gun.

52

Perc.

E. Gtr.

E. Gtr.

Tape Smp. Str

FX 2

Gun.

53

Perc.

E. Gtr.

E. Gtr.

Organ

Tape Smp. Brs

Tape Smp. Str

FX 2

Gun.

56

Perc.

E. Bass

Organ

Tape Smp. Brs

Tape Smp. Str

FX 2

60

Perc.

E. Bass

Organ

Tape Smp. Brs

Tape Smp. Str

FX 2

63

Perc.

J. Gtr.

E. Bass

Organ

Tape Smp. Brs

Tape Smp. Str

FX 2

65

Perc.

J. Gtr.

E. Gtr.

E. Bass

Organ

Tape Smp. Brs

68

Perc.

E. Gtr.

E. Bass

Organ

Tape Smp. Brs

71

Perc.

E. Gtr.

E. Bass

Organ

75

Perc.

E. Gtr.

E. Bass

Organ

79

81

84

89

Perc. 

J. Gtr. 

E. Gtr. 

E. Gtr. 

E. Bass 

Organ 

Tape Smp. Brs 

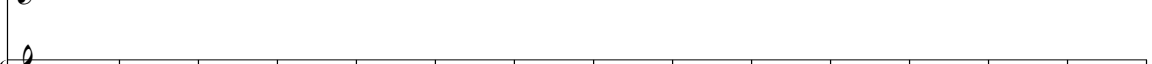
Tape Smp. Str 

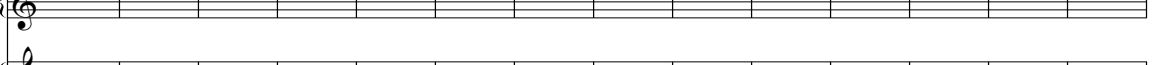
FX 2 

Gun. 

103

117

131

145

159

173

187

201

215

Perc. 

229

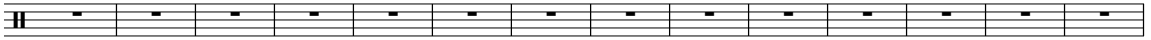
Perc. 

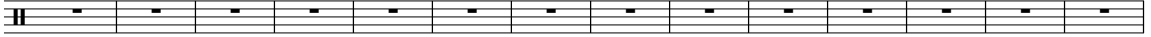

243

Perc. 

257

Perc. 

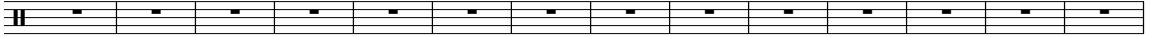

271

Perc. 

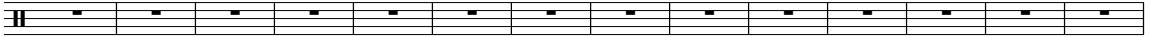

285

Perc. 

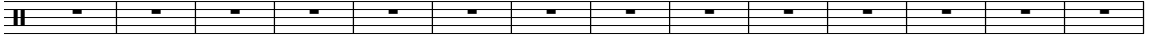

299

Perc. 

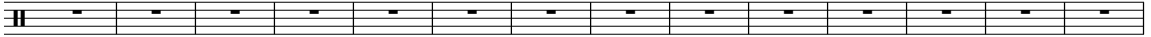

313

Perc. 

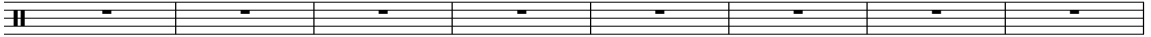

327

Perc. 

335

Perc. 

# Queen - Another One Bites The Dust

## Percussion

♩ = 120,000000  
Drums

V.S.

Percussion

32

35

38

41

44

47

50

53

57

61

64

67

70

73

76

79

82

85

87

254

♩ = 120,000000  
Funk Guitr

30

32

34 28

63

65

67 12

80

82 6 254

# Queen - Another One Bites The Dust

Electric Guitar

♩ = 120,000000  
Dist Guitr

17 5

25 7

35

38 5

46 19

68

71 5

80 3

85

87 2 254

♩ = 120,000000  
Guitr Noiz

**50**

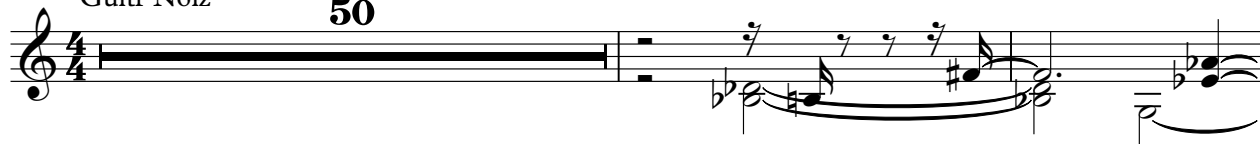

53

55

**287**

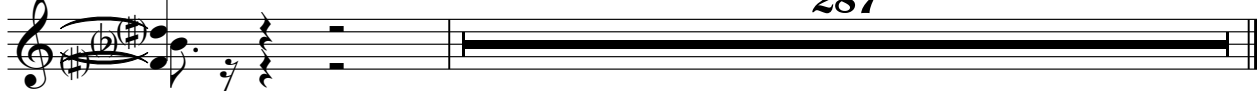

Electric Guitar

Queen - Another One Bites The Dust

♩ = 120,000000  
Guit Noiz2

**50**

53

55

**34** **254**

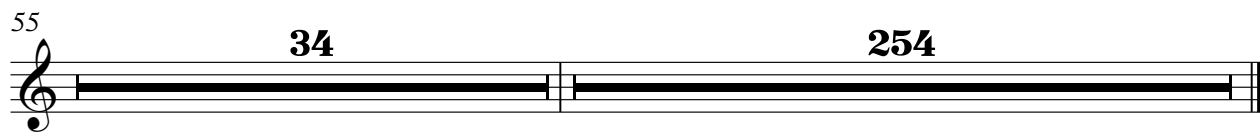

# Queen - Another One Bites The Dust

## Electric Bass

♩ = 120,000000  
Bass

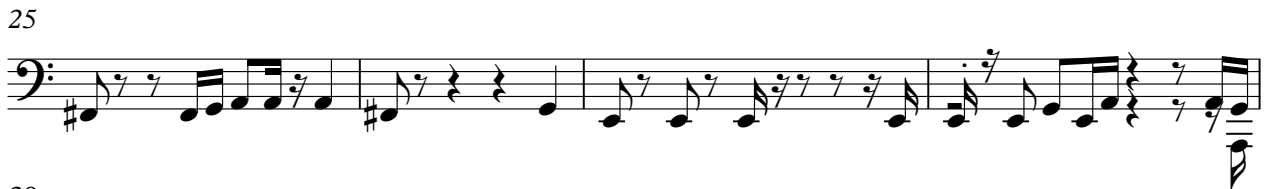

V.S.

35

38

41

45

59

63

67

70

73

77

81

84

86

2

254

Queen - Another One Bites The Dust

Rock Organ

♩ = 120,000000

Lead Organ **10**

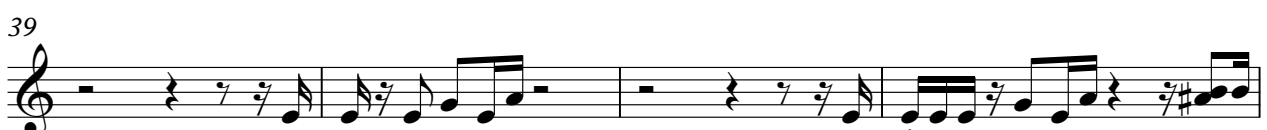
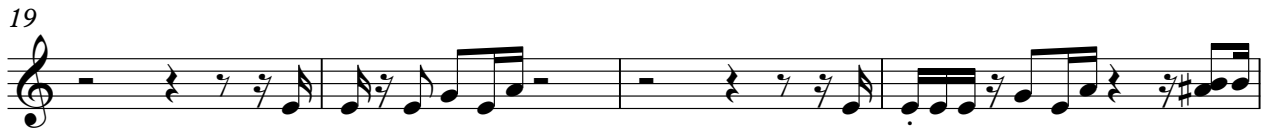

V.S.

Tape Sampler Keyboard [Brass] Queen - Another One Bites The Dust

♩ = 120,000000  
Lead Brass

30

33

36

39 15

57

60 2

64

67

70 18 254

Tape Sampler Keyboard [Strings] Queen - Another One Bites The Dust

♩ = 120,000000  
Strings

**6** **16**

28

**20**

55

**4**

63

**26** **254**

♩ = 120,000000  
Synth Pad **6** **16**

6 16

**27** **20**

27 20

**53** **4**

53 4

**62** **26** **254**

62 26 254

Gunshot

Queen - Another One Bites The Dust

♩ = 120,000000

Gun Shot

50

52

53

86
